The net paid circulation of THE CHICAGO TRIBUNE October, 1924:
Daily - - - 614,869
Sunday - - 966,556

Chicago Daily Tribune

THE WORLD'S GREATEST NEWSPAPER

FINAL EDITION

VOLUME LXXXIII—NO. 269 C (1924, U.S. PAT. OFFICE; COPYRIGHT 1924 BY THE CHICAGO TRIBUNE) SATURDAY, NOVEMBER 8, 1924.—28 PAGES THIS PAPER CONSISTS OF TWO SECTIONS—SECTION ONE ** PRICE TWO CENTS IN CHICAGO AND SUBURBS; ELSEWHERE THREE CENTS

LOOT SAFETY DEPOSIT BOXES

RADICALS LEFT OUT IN THE COLD IN NEXT SENATE

Stranded as G. O. P. Gains Control.

BY ARTHUR SEARS HENNING.

Belated returns have only enhanced the impressiveness of the Republican victory last Tuesday, both in the election of President and the election of the new congress.

The nearly complete returns last night showed the following distribution of votes in the electoral college:

For Coolidge	382
For Davis	136
For La Follette	13
Total	531
Coolidge majority	233

Some 1920 Comparisons.

In North Dakota, which it was thought was the state which La Follette had the best chance of carrying outside of Wisconsin, Coolidge was given a lead of approximately 10,000 in the latest returns. The President also had a lead of 1,000 in the still incomplete returns from New Mexico. Both these states are included in the Coolidge total of 382 electoral votes.

Coolidge received 22 fewer electoral votes and 2,000,000 more popular votes than Harding, while Davis got 9 more electoral votes and 1,000,000 fewer popular votes than Cox. La Follette received 13 fewer electoral votes than Roosevelt received when he was a third party candidate in 1912 and only 2,000,000 popular votes as Roosevelt received when the electorate, before the enfranchisement of women, was more than half its present size.

Clean Cut Public Indorsement.

In the senate there will be 55 Republicans, 40 Democrats, and 1 Farm-Laborite, and the regular Republicans, numbering 50, will have a majority of 4 over the Democrats and the La Follette group combined. In the house the regular Republicans will have a majority of about 35 over the Democrats and the La Follette insurgents combined. Altogether a pretty incontestable indorsement of the Republicans by the people.

In congress the balance of power enjoyed by La Follette and his supporters in house and senate for the last two years has been shattered and unless these insurgents crawl back under the tent and make their peace with their former political associates they will be men without a party.

Bob and Wildman "Outcasts."

Both La Follette and Senator Brookhart of Iowa, each of whom bolted the Republican party, are to be treated as outcasts, according to Senator Smoot [Rep., Utah] and other Republican leaders. The complete returns showed Brookhart a winner by a plurality of about 1,200, but he is threatened with a contest on the ground that thousands of ballots marked for his opponent, Dan Steck, Democrat, were thrown out as invalid.

These were straight Republican ballots with the exception of the scratching of Brookhart, but bore a pencilled arrow mark to call attention to the name in front of Steeks' name. These ballots were thrown out on the ground that the state Supreme court had declared ballots invalidated by such marking. The senate may take a different view and declare Steck elected.

A Humiliating Victory.

If Brookhart has won, his victory, however, is even more humiliating than would be his defeat. For if he is elected he is indebted to the irresistible wave of popular enthusiasm for President Coolidge, whom Brookhart abused, contemned and denounced, and for Gen. Dawes, whose removal from the ticket Brookhart demanded. The Republicans of Iowa were outraged by the political treachery of Brookhart, who, after cinching renomination by the Republicans, went over to the La Follette party.

These Republicans did their utmost to purge their party of a man capable of such treachery. The extent of the party resentment and indignation Brookhart inspired is read in the figures showing that 300,000 more persons voted for Steck than for Davis.

Saved by Men He Betrayed.

The conclusion is 200,000 Republicans preferred to vote for a Democrat, a comparatively unknown young man, than for their party nominee. But the protest fell just short of accomplishing its purpose. The popularity of the heads of the ticket, on which Brookhart was riding with thumb to nose, was too great.

Brookhart monkeyed with the buzz saw and now is sadder and wiser. The senator's experience also is affording much food for thought for Judge Kenyon, who was so eager to get into the fight on the side of Brookhart, if not of La Follette also, and who, after the treachery of Brookhart, expressed his hope of a Brookhart victory.

NEWS SUMMARY

DOMESTIC.

Election result brings buying flood in New York stock exchange; 2,335,000 shares turned over in biggest day since 1916. Page 1.

Senator Lodge shows improvement, his physician announces. Page 1.

New York law compelling incorporated secret organizations to make memberships public upheld as constitutional. Page 4.

Masked band forces man to exhume casket of wife he had deserted, he tells police. Page 4.

Hope Hampton, movie star, is relieved of prima donna rôle in light opera at Philadelphia. Page 5.

Railroad towerman, suffering from stroke of paralysis, sticks to post for three hours. Page 5.

Defense rests after Hughes and Wilbur refuse war department records in government suit to break Doheny oil leases. Page 18.

LOCAL.

Burglars bind and gag watchman of Empire Storage company, 5153 Cottage Grove avenue, and loot twenty-five safety deposit boxes. Page 1.

Tree climbing fish of the south seas may now rest without a qualm, for the Big Bill is tied to a quay near New Orleans. Page 1.

Steamfitters agree to drop fight for higher wages; old rate to hold until May 31. Page 2.

Rate of speed death for last seven days shows increase. Page 3.

Foreman National bank to sell stock to public for first time. Page 4.

Record pre-holiday anti-booze drive seen in recall to Washington of Chicago dry chief. Page 4.

Woman armed with gun and bulldogs routs twenty-five police; captured by ruse. Page 5.

Lundin resumes his plan to take over control of all taxes. Page 5.

Today is tag day for Chicago's disabled veterans of world war. Page 5.

Joseph Leiter asks reinstatement on the Board of Trade. Page 5.

C. M. & St. P. suffered nine accidents of safety at crossings on train crews. Page 10.

Flyers who took airplane Chicago around the world arrive today for fetes. Page 10.

Cold weather brings hurry up calls to coal dealers. Page 18.

POLITICAL.

Clean cut Republican majority in next senate leaves radical group stripped of power; Coolidge electoral college vote placed at 382. Page 1.

Senator Bursum of New Mexico defeated in election fight to retain seat. Page 5.

FOREIGN.

Russia celebrates anniversary of revolution; holds big reception in London. Page 1.

Australia shapes policy for Japanese crisis in 1929 expects United States support from great naval base at Honolulu and calls on England to develop fast cruiser navy. Page 2.

German budget balanced for first time since war. Page 3.

Rome expects 2,500,000 pilgrims from all parts of world to visit city during Holy year, 1925. Page 11.

New York bank compels bootlegger king of London to quit using one of checks for $115,000 in his ads. Page 11.

WASHINGTON.

President names commission to solve farm legislation for recommendation to congress next month. Page 2.

SPORTING.

Marshall Field's Stimulus wins rich Pimlico Futurity. Page 16.

Comiskey refers to Ban Johnson's statement on baseball scandal as idiotic in Paris interview. Page 16.

Layton and Kleckhefer break even in cue series. Page 16.

Ted Moore and Joey O'Hara box draw in east Chicago ring. Page 16.

Chicago-Illinois game holds interest of gridiron fans today. Page 17.

Forty thousand rooters to see Northwestern play Michigan today. Page 17.

Badger eleven meets tough foe in Notre Dame today. Page 17.

Divisional prep title to be determined in grid games today. Page 17.

Midway officials object to criticism of stadium plans. Page 17.

EDITORIALS.

True Western Progressivism; Bolshevism at Peking; Sunny Florida; The New Is the Same Old Thing; The Mills That Do Not Grind; Pains of Freedom. Page 6.

BOOK DEPARTMENT.

New editions of children's favorite books. Page 8.

New books for children. Page 9.

MARKETS.

Era of industrial mergers expected to come as result of election, Mather says. Page 18.

Stocks continue upward swing with sales of over 2,000,000 shares. Page 20.

Wheat advances sharply despite heavy profit taking and carries corn and oats along. Page 20.

Labor slowly shifting to construction work as building industry is put on machine basis. Page 21.

Large shipping demand swings hog prices upward. Page 20.

DEMOCRACY MUST DECIDE

[Reg. U. S. Patent Office. Copyright: 1924: By The Chicago Tribune.]

GARB FOR WINTER WHEN YOU GO TO WATCH RED PLAY

Marquette, Mich., Nov. 7.—A blizzard which swept the upper peninsula today left a blanket of from four to six inches of snow.

Take your heavy overcoat and a blanket or two if you're going to the football game today.

The weather reports last night indicated fair and rather cold, which means that it will be cold enough for regular winter clothes. The wind will be unsettled, so neither Illinois nor Chicago need worry a great deal about winning the toss of the coin.

Henry J. Cox, weather forecaster for the Chicago district, returned to his post yesterday after visiting in Europe for ten weeks. Prof. Cox attended a convention of the International Union of Geophysics at Madrid, Spain. Mrs. Cox accompanied the forecaster.

Yesterday's cold substantiated, if you please, the official weather predictions of Thursday. At 7 o'clock Thursday night the mercury was 71 degrees above zero. At 7 o'clock last night local thermometers registered 38 degrees above. Sunday will be warmer.

POLICEMAN, SHOT BY ROBBER, KILLS ONE, WOUNDS ONE

After being shot through a lung by one of three Negro robbers late last night, Policeman Jesse B. Reese, also colored, attached to the Cottage Grove avenue station, lying where he fell killed one of the robbers and wounded another. The third man was captured.

The slain robber is unidentified. The wounded man is George Fuqua, 3617 Vincennes avenue, and the captive is Isaac Eberhart, 4147 Indiana avenue. Policeman Reese was taken to Provident hospital, where his wound was pronounced serious.

The trio had robbed Emil Napper, a druggist at Indiana avenue and 37th street, and were fleeing from the place just as Reese passed on his way to work. He commanded them to halt. Instead they turned and fired on him and he fell. Then, raising himself on an elbow, he fired the shots that killed one of the men and wounded Fuqua. Policemen who were attracted by the shots arrested Fuqua and Eberhart.

Divorced Wife Sues Her Successor for $1,000,000

Los Angeles, Cal., Nov. 7.—Alleging alienation of affections, suit for $1,000,000 damages was filed in Superior court here today by Mrs. Rosello O. Butler against Mrs. La Rue Wallace Jenkins Butler, present wife of Cooley Butler, capitalist and mining man, formerly of Duluth, Minn. The action follows a divorce suit filed two days ago in which Mrs. Rosello Butler charges that a divorce obtained by Butler two years ago in Reno, Nev., was illegal.

Red Day Fete Gives London Elite Thrill

BY JOHN STEELE.

[Chicago Tribune Foreign News Service.]

[Copyright: 1924: By The Chicago Tribune.]

LONDON, Nov. 7.—The most novel social function in the annals of British diplomacy took place tonight when Christian Rakovsky, the soviet chargé d'affaires at London, gave a reception at Chesham house, the former embassy of the imperial Russian government, to celebrate the seventh anniversary of the Russian bolshevik revolution.

Chesham house, which only a fortnight ago was turned over to the soviets, is one of the most palatial mansions in London and in past years it was the scene of the most brilliant affairs in the social history of Europe. In the period of the late Czar Nicholas, Baron Soltykoff, and Count Benckendorff, imperial Russian ambassadors, received the elite of British aristocracy and distinguished men from the chancelleries of all Europe.

Shaw and Wells Attend.

The mansion, which the soviets complain was in a state of great disorder when they took it over, was entirely redecorated during the last fortnight by workmen who labored night and day. On a wall of each room in the house a portrait of Lenin with a red cloth surrounding it was hung.

At the top of the grand staircase where M. Rakovsky stood to receive the guests was a large bust of Lenin banked in chrysanthemums. Most of the guests appeared to be men and women clerks employed in the soviet political and trade organizations of London. There were a number of genuine celebrities, including Bernard Shaw, H. G. Wells and several members of the late British Labor government. Ramsay MacDonald sent his regrets.

Few women wore evening gowns and fewer men wore evening clothes. In the great reception hall of the house twelve men in workmen's clothes, with huge red handkerchiefs, met the guests. This reception committee stood about with their hands in their pockets, smoking cigarets and occasionally chatting with a couple of waiters hired for the night.

Celebrate in Russia.

MOSCOW, Nov. 7.—[By the Associated Press.]—Soviet Russia today celebrated the seventh anniversary of the October, 1917, revolution with huge street parades, military demonstrations, patriotic exercises, and speech making. Adoption of the new calendar advanced the date of the revolution to Nov. 7, whereas it actually took place Oct. 25.

PLENTY OF GOBBLERS FOR THANKSGIVING; PRICE DROPS 10 CENTS

New York, Nov. 7.—A sharp drop in the wholesale price of turkeys today led dealers to predict the lowest prices in ten years for Thanksgiving day. Wholesalers said there is an almost unprecedented supply and that today's drop of 10 cents a pound is the beginning of the end of war time poultry costs.

PHYSICIAN GIVES HOPE LODGE MAY SURVIVE STROKE

Cambridge, Mass., Nov. 7.—Dr. John H. Cunningham late tonight told newspapermen that he expected to see a marked change for the better in Senator Henry Cabot Lodge's condition in the morning.

"With the amount of nourishment he has taken," Dr. Cunningham said, "I expect to see a marked change for the better in the morning. His pulse is running about 100 and is of good quality. During these spells of consciousness he is able to recognize persons in the room.

"I have seen men as sick as he is recover. If he recovers he has a chance to enjoy as good health as any man of his years might expect."

THE WEATHER

SATURDAY, NOV. 8, 1924.

Sunrise, 6:30 a. m. Sunset, 4:27 p. m. Moon sets at 4:26 a. m., Nov. 9. Mars is the evening and Venus the morning star.

Chicago and vicinity—Fair and rather cold Saturday; Sunday increasing cloudiness, probably becoming unsettled, and warmer; gentle, variable winds, becoming southerly Saturday night and increasing.

Illinois—Fair Saturday; Sunday increasing cloudiness and warmer.

TRIBUNE BAROMETER.

TEMPERATURES IN CHICAGO

MAXIMUM, 4 A. M. 67
MINIMUM, 2 A. M. 34

2 a. m.	36	Noon	48
3 a. m.	37	1 p. m.	49
4 a. m.	37	2 p. m.	49
5 a. m.	36	3 p. m.	50
6 a. m.	39	4 p. m.	51
7 a. m.	44	5 p. m.	50
8 a. m.	46	6 p. m.	49
9 a. m.	48	7 p. m.	48
10 a. m.	50	8 p. m.	47
11 a. m.	49	9 p. m.	45
		10 p. m.	43
		11 p. m.	42
		Midnight	41
		1 a. m.	41
		2 a. m.	41

Mean temperature for 24 hours, ending at 7 p. m. last night, 54; normal for the day, 45 degrees; accumulated excess since Jan. 1, 438 degrees.

Precipitation for 24 hours to 7 p. m., .02; excess of precipitation since Jan. 1, 2.76 inches.

Barometer, 7 a. m., 29.74; 7 p. m., 30.07.

Highest wind velocity, 40 miles an hour, from the northwest, at 12:30 p. m.

[Official weather table on page 20.]

ROBBERS BIND, GAG WATCHMAN; RIFLE BIG VAULT

Empire Storage Co. Burglars' Victim.

A gang of burglars believed by the police to have been former employes of the Empire Storage company, 5153 Cottage Grove avenue, surprised the watchman of the warehouse last night and after binding and gagging him spent several hours breaking into a large vault and prying open twenty-five steel boxes which they emptied of their contents.

The loss to the boxholders could not be learned early this morning, but it is believed the loot will run into many thousands of dollars in diamonds and other jewelry, stocks and bonds, and currency.

Patrick Murphy, 807 North Wells street, the watchman told the police who responded to his call for aid at 12:30 o'clock this morning that he was surprised on the first floor by two men while he was at work near the front of the building.

Story of the Watchman.

"I heard a noise and turned around and found the two armed men there," said Murphy. "I was soon made helpless by the robbers, who had some rope with them and bound me to an office chair. Then they placed a towel in my mouth."

Murphy said that his back was toward the vault so that he could not see the other men or watch them work. He said he heard them working on the vault and from their voices believed there were about six men in the gang.

The burglars, with the use of crowbars and chisels, broke a hole through the front of the vault large enough for them to crawl through. This took several hours, and more than an hour, Murphy said, was spent in prying out the twenty-five deposit boxes in the front part of the vault.

Ignore 180 Other Boxes.

There are about 180 other deposit boxes in the vault which the burglars did not try to break into, most of them being larger and supposed by the burglars to contain silverware and other articles too bulky to carry away without attracting attention.

It was some time after the burglars had departed by the same way they entered that Murphy freed himself and telephoned to the two police stations. Sergt. John Barrett and a squad from Hyde Park were the first to respond. They found the burglars gained entrance by pulling down the fire escape and climbing to the second floor, where they raised a window and entered.

At the time Murphy was in one of the upper floors of the five story brick warehouse and he did not hear them until one of the burglars in getting at the vault on the first floor broke a heavy wired plate glass partition in a door. The sound of falling glass attracted the watchman who hurried downstairs. The burglars were waiting for him and seized him.

Papers Scattered About.

When the police crawled into the vault they found mortgages and other valuable but non-negotiable papers scattered about the vault floor.

Michael Carroll, manager of the storage company, which has two warehouses, was called. He is a heavy stockholder of the Hyde Park State bank, at Lake Park avenue and 53d street. John A. Carroll, president of the bank, his brother, is also interested in the warehouse company.

When Michael Carroll was called he hurried to the warehouse and made a hasty survey of the vault. A second vault partitioned off by an unlocked door contained a large number of safety deposit boxes, but no attempt was made to pry open any of these, the burglars apparently being satisfied with the amount of property they had found in the front section of the main vault.

Mr. Carroll told the police that he would be unable to estimate the loss of the depositors until he had communicated with them and learned the amount of property each box contained. The records will be gone over early this morning and the boxholders asked to appear and submit an amount of their loss.

Dr. Burton, Michigan U. President, Is Improved

Ann Arbor, Mich., Nov. 7.—[Special.]—The condition of Dr. Marion L. Burton, president of the University of Michigan, was today so much improved that the physicians in attendance decided to abolish the customary daily bulletins. Dr. Burton tonight received a message from President Coolidge expressing his pleasure at the educator's improvement.

The Fish May Now Climb Undisturbed

To the tree climbing fish of the South seas this announcement may bring a sigh of relief. Perhaps now they are perched high in the palms, their fin to nose and tongue in cheek.

The announcement is this: that the great South seas expedition of the Big Bill—named after and sponsored by William Hale Thompson—has clewed sails and dropped anchor.

Moored to the Quay.

The fish are safe. The Big Bill never got outside the U. S. A. It lies moored to the quay in Lake Pontchartrain, just north of New Orleans. Deserted by its crew, barnacled and unseaworthy, she rides sadly low, her captain pacing a forlorn quarter deck.

Something has happened since the Big Bill sailed down the Mississippi to New Orleans. The troubles appear to have been chiefly financial.

Perhaps no vessel ever sailed under better advertised circumstances than did the little fore and aft rigged Big Bill, with its mainmast and mizzen for'd of the rudder post to distinguish it from a common yawl.

Built on the bank of the river at Riverview, scene of many a Big Bill picnic, under the direction of its master, Capt. Duken, who now is left to stand by, it danced forth out of the river on a series of launchings that might have staggered a sturdier craft.

Cook Swims Ashore.

But it was hardly on its way before things began to happen. It was whispered that at Peoria the cook, fearing no pay would be forthcoming, slid overboard and swam ashore.

But this incident did not daunt the little crew. Big Bill Thompson was aboard, and so J. Ellsworth Gross, who had gone along to make motion pictures of the climbing fish, was assigned to be cook. Edgar W. Croft, official correspondent for the expedition, turned his hand to kitchen police, and all went well.

At almost every river port there was a new and portentious launching. There were stops at Lockport, Peoria, St. Louis, and at numerous other points, and at each one ex-Mayor Thompson was interviewed. Columns appeared in the press all along the line about the great scientific expedition.

At St. Louis Big Bill admitted to newspaper men that a $25,000 wager had been made on the filming of the fish, and he speculated on how it would be accomplished.

Reception Is Given.

When the Big Bill arrived in New Orleans a large delegation received the little crew with enthusiasm and acclaim. A reception was given its sponsor; he spoke on the great lakes to gulf waterway, told of sailing the ship through the canal and the Illinois river to the Mississippi, and obtained the promise of the business men to send barges of merchandise up the same route to Chicago, just to prove that it could be done.

Then Mr. Thompson took a train for Chicago almost immediately, and set about organizing the deep water banquet. Shortly the money for the tree climbing fish expedition appears to have run out and the food to have disappeared.

E. C. Page, the radio operator, took a train for Chicago, and A. M. Caron, the first mate, shipped aboard a liner for Shanghai.

Others Come Home.

Mr. Gross, the camera man, and R. W. Martin, chief engineer, left next. Mr. Gross obtained employment with a motion picture concern, where he earned enough money to buy a second hand automobile, and in this he and the engineer returned to Chicago.

And the Big Bill lies moored to the wharf in Lake Pontchartrain, waiting for a new angel to start her off again for the South seas and the tree climbing fish that were to have been a contribution to science.

Tomorrow!
A superb full-page picture of
Calvin Coolidge
in Rotogravure
Tribune enterprise has made it possible for a million families to have this fine rotogravure portrait of Coolidge on the Sunday after his election.
Get it with tomorrow's Tribune

Want Ad Index Page 21

MARKET BOOM SETS A RECORD OVER 8 YEARS

Swift Rise in Prices Follow Election.

New York, Nov. 7.—The investing public of the United States today began to express its approval of the election results of Tuesday.

The approval was in the form of a flood of buying orders which reached such volume that the physical equipment of the stock exchange was swamped.

The orders were not from the professional trader. They came from investors in every section of the country. As a result of the orders, there was a turnover of 2,335,860 shares of 506 separate issues. It was the first "two million share" day since April of 1922 and the biggest day's trading since June, 1916.

Swift Rise in Prices.

Those who expressed their approval had instant reward. As the buying orders came in prices soared upward. The market values of the stocks at the close of the day were hundreds of millions of dollars higher than at the opening. Railway stocks alone advanced in value more than $100,000,000. Forty-five carrier stocks went to new high prices for the year; some to the highest in their history.

Leading railroad stocks carried upward in the ante-election excitement on the New York Stock exchange and the points advanced were as follows:

	Close.	Ad-vance.
Atchison	112¾	3¾
Baltimore & Ohio	67¾	2¾
C. M. & St. P.	18	1¾
C. R. I. & P.	28½	1¾
D. L. & W.	140¾	3¾
Erie	31¾	2¾
Great Northern pfd	69¾	1¾
Illinois Central	113	4
Missouri Pacific	24½	¾
New York Central	115¾	4½
Pennsylvania	46¾	¾
St. L. & S. F.	45¾	1¾

N. Y. C. Up $13,000,000.

The increase in value of the stocks, based on the amount outstanding, is shown by a few examples. New York Central increased $13,000,000; Pennsylvania, $3,700,000; Atchison, $3,450,000; and Illinois Central, $4,300,000.

But the railroad stocks were not the only ones which went skyward. When the carriers started to lag just before the close, a new set of leaders stepped to the forefront. These were U. S. Steel common, which reached 113, its highest level since 1919, American Can and Baldwin, and their quick advance galvanized the entire list into action.

Advance in Industrials.

Some of the advances scored by ten industries were:

	Close.	Ad-vance.
American Sugar	43¾	3¾
American Wool	84¾	¾
Baldwin Locomotive	121¾	3¾
Bethlehem Steel	41¾	2¾
Corn Products	39	¾
General Motors	87¾	3
Pacific Oil	64¾	1¾
Sinclair	17¾	¾
U. S. Rubber	53¾	¾
U. S. Steel	113¾	2¾

There was no visible evidence of any very great change in the industrial situation. Prices in several directions, it is true, have stiffened materially and probably the cheerful attitude of the stock market will have something to do in improving the commercial morale. At the best prices today stocks were within 4 cents on the average of the highest point of the year, reached on Aug. 20.

Rail Foes Defeated.

The chief factor in the advance of the railway stocks was the conviction shared by railway executives and the financial district that the political outlook for the railways had not been as good in years as at present. Most of the political opponents of the railroads have either been swept out of power or so badly hampered as the result of the election that the possibility of their interfering with the management of the present laws is remote.

Coupled with this factor was the remarkable earnings which the railroads have reported in the last few months. Although they reported net operating income of $126,000,000 for September, the largest for any month since July, 1918, predictions were made in the financial district that the earnings for October might run as high as $130,000,000, or $28,000,000 more than in the corresponding month of last year.

Freight Movement Grows.

Another big factor is the continued large movement of freight and the evident ability of the roads to handle the almost unprecedented volume of business without strain. Week after week the car loadings have shown record breaking movements, while statements of equipment available have borne

* * *

equally the testimony of efficient management under private operation.

Still another influence was the possibility of mergers. Railway executives have the assurance that mergers will be encouraged under the present administration, and this was reflected in the market.

The Atchison and the New York Central were in the vanguard for the railroad shares, the former with an advance of 3⅝ for the day, closing at 113¼, and the latter with an advance of 4½ and closing at 115½. More than one-half of the railroad shares reached new high levels for the year, and, so far as was recorded tonight, only one or two railroad shares out of the whole list failed to show advances for the day.

All Sections Buy.

Orders for stocks poured into the financial district from all sections in almost unprecedented numbers. Many of them were for small amounts, showing they were from the little investor, but in the aggregate the volume was tremendous. Many large interests who had been holding money for investment purposes also played a conspicuous part in the day's activities.

For the first half hour the market moved along at a normal pace. Then as the orders continued to increase the machinery went into high speed and continued to function at that rate until the close of the market. Those who moved away from the ticker for even a few minutes returned to find that exceptional advances had been made in many shares.

At times, due to the press of business, the new high speed ticker service of the exchange was ten or fifteen minutes behind the market and it was more than fifteen minutes after the big gong on the floor of the exchange sounded the close that the ticker ceased to turn out its record.

ARMISTICE DAY NOT FOR SADNESS, GEN. REILLY SAYS

(Picture on back page.)

An attack on pacifists, "who are trying to make Armistice day a day of mourning," was made by Brig. Gen. Henry J. Reilly yesterday in a talk before the regular Friday forum at the Central Y. M. C. A. building.

"Armistice day is a memorial to those who laid down their lives for their principles," he declared. "It's a day for nationalism, commemorating the fact that we will fight to stand by our principles. It must never be confused with Decoration day. I don't know what militarism is, but I do know what pacifism is."

Grant Park Site Picked for Statue of Lincoln

Members of the south park and the trustees of the John Crerar estate reached an agreement yesterday to place St. Gauden's statue of Abraham Lincoln in Grant park east of the Illinois Central tracks and facing Van Buren street. The statue, provided for in the will of John Crerar, who died in 1899, has been in a storehouse at Washington park awaiting the selection of a site.

LATER DEPARTURE AND QUICKER TIME TO DES MOINES.

Beginning Sunday, November 9th, Rock Island Train No. 5 (COLORADO EXPRESS) leaves Chicago daily 11:02 p. m. instead of 10:00 p. m., arrives Des Moines 7:59 a. m. No change in arrival at Omaha, Lincoln, Denver, or Colorado Springs. Four fast trains daily between Chicago and Des Moines—two trains to Colorado. And meals—"The Best on Wheels." Tickets and reservations at City Ticket Office, 179 W. Jackson Blvd., Phone Wabash 4600, or La Salle St. Station, Phone Wabash 3200.—Adv.

AUSTRALIA SETS NEXT CRISIS IN PACIFIC AT 1929

Figures on U. S. Aid from Honolulu.

BY FLOYD GIBBONS.

[Chicago Tribune Foreign News Service.]

[Copyright: 1924: By The Chicago Tribune.]

SYDNEY, Nov. 7.—With strong conservative majorities in the governments of the United States and England, with the prospect of resumption of work on the British naval base at Singapore, and with all plans complete for American naval maneuvers in the Pacific next year, Australia is breathing easier.

The Australians feel that the situation in the Pacific will be improved for the next few years, but grave doubt is expressed for the developments in 1929, when President Coolidge's term expires and at the same time new reforms come up for administration in India.

From the Australian standpoint the great question of the Singapore docks concerned whether England could afford to build a base and, after building it, could send there a fleet big enough to cope with the Japs. On this purely naval question an important letter just has come to light from Sir Percy Scott, British naval expert, written just before his death to George Marks of Sydney.

Requirement for War.

Sir Percy places the strength of the Japanese fleet, built and building, at 241 ships, the finest in the world. The letter proceeds: "For any chance of success we should have to take out a fleet 50 per cent stronger than the Japanese fleet—say 360 ships of war, and in addition we should require minelayers, mine sweepers, ammunition ships, colliers, hospital ships, store ships, repair ships, a total armada of over 400 vessels.

"This fleet in a line ahead of our ordinary cruisers, at a cruising distance apart, would occupy 100 miles and no part en route would take one-half of them. The figures I mention were quoted in parliament when the house was convinced that we could not send to the east a fleet strong enough to cope with the Jap fleet, and the idea of building docks for battleships at Singapore was therefore abandoned.

"I am not opposed to the establishment of a base at Singapore. I am much in favor of the project, but I am against building docks for battleships. As for the Jap opposition to this, they undisputedly prefer us to spend our money on brick and mortar at Singapore rather than on sea cruisers.

Need of Cruisers.

"It is wrong to say the base has been abandoned. I agree with Sir James Allen, New Zealand high commissioner, that 10,000 ton cruisers and not capital ships were the greatest danger to Australian trade routes, and that the Australians got nothing from the Washington conference because it made no stipulations regarding the construction of smaller types of war vessels. The hegemony of the Pacific is passed to Japan because Great Britain is spending money on battleships instead of cruisers.

"My opinions on the defense of Australia are as follows: That Australia cannot provide and maintain a fleet sufficiently strong to cope with that of her potential enemy, Japan.

"That Great Britain cannot send out to the east a fleet sufficiently strong to cope with the Japanese fleet.

"That Australia can protect herself against invasion or bombardment if she has sufficient airplanes, submarines, and destroyers.

"That she could not, with her own cruisers, protect her seaboard and commerce, and she would require assistance from Geat Britain.

U. S. at Pearl Harbor.

"The United States is developing strong cruisers and a submarine base in Honolulu. In regard to the defense of Australia against an enemy fleet, we may take it that if Australia, New Zealand, Hongkong, Singapore, and Pearl Harbor are adequately armed with modern weapons, any hostile fleet will keep as far away from them as our fleet kept away from German ports during the late war.

"If the foregoing facts are allowed, then it only remains to protect sea borne commerce with properly armed bases, capable of the accommodation of cruisers, torpedo boats, destroyers, and submarines, established at Singapore, Hongkong, Honolulu, and the port of Darwin. With the countries owning these bases coöperating together, peace might be insured for a long period, but no time should be lost. Cruisers should be built and bases protected."

Federal Judge Closes the Derby, Notorious Cabaret

Federal Judge Wilkerson yesterday issued a permanent injunction against the Derby, notorious all night cabaret at 680 North Clark street. Several reformers told of buying drinks and seeing lewd dances in the place. The closing order became effective immediately.

Chicago Daily Tribune

THE WORLD'S GREATEST NEWSPAPER

Vol. LXXXIII. Saturday, Nov. 8. No. 280.

Published daily at No. 7 South Dearborn street, Chicago, Illinois.

Mail subscriptions—Price in Ill. (outside of Chicago), Ind., Iowa, Mich., and Wis.—Daily with Sunday one year $12.50.

MAIL SUBSCRIPTION PRICE.

Zones 3 and 4 in states other than Ill., Ind., Iowa, Mich., and Wis.—Daily, $7.50 per year.

Zones 5 to 8 inclusive—Canada, Mexico and foreign—Daily, $12.00 per year.

Entered as second class matter June 2, 1903.

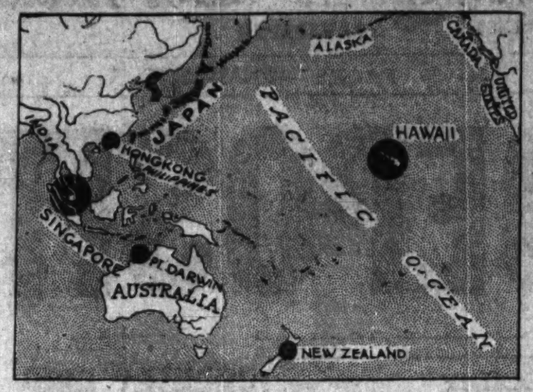

This map shows the line of fortifications in the Pacific ocean, as they are contemplated when the Singapore base is completed. The British dominions of Australia and New Zealand admit that their interests and those of the United States in the Pacific are identical. It is proposed to link the heavy American system of defenses in Hawaii with a new strong point at Singapore, and to add new ones at Hongkong, Point Darwin, and in New Zealand. It is admitted that Japan has an exceptionally strong position in the Pacific, with a strong fleet, but it is believed that with the line of bases outlined above that Japan's strength could be counterbalanced.

STEAMFITTERS DROP FIGHT FOR HIGHER WAGES

Optimistic in the belief that with favorable weather building construction will continue during the winter months, Edward M. Craig, secretary of the Building Construction Employers' association, announced late yesterday that wages of steamfitters would remain at $1.37½ an hour until May 31, 1926.

Led by Charles Rau, business agent of the steamfitters' union, a delegation of steamfitters have been negotiating for the last two weeks with employers on a new wage agreement. Several months ago when the wage rate for steamfitters was raised from $1.25 to $1.37½ an hour, it was said the latter rate was to be boosted to $1.50 an hour on Nov. 1.

"While it's only human for building mechanics to want the highest pay possible, the officials of the steamfitters believed it would have been foolish to demand more than $1.37½ an hour," said Rau.

"The present rate does away with all bonuses and establishes both a minimum and a maximum scale. It also gives prospective building owners and contractors an even break."

It was reported yesterday that John Donlin, president of the building trades department of the American Federation of Labor, will resign from his labor position at the convention of the trades department next week in El Paso.

COOLIDGE NAMES BOARD TO STUDY FARMER'S NEEDS

Will Recommend Action to First Congress.

[BY A STAFF CORRESPONDENT.]

Washington, D. C., Nov. 7.—[Special.]—President Coolidge tonight announced the appointment of an agriculture conference committee of eight members to study the question of farm legislation and report back to the present congress when it meets in December.

ROBERT D. CAREY.

The personnel of the committee includes one Chicagoan, five western and middle western men, one from the east and one from the south.

Those invited by the President to serve are:

Robert D. Carey, Careyhurst, Wyo., former governor of Wyoming.

O. E. Bradfute, president American Farm Bureau federation, Chicago.

Charles S. Barrett, chairman, national board of farm organizations, Union City, Pa.

Louis J. Taber, master of the National Grange, Columbus, O.

Ralph P. Merritt, president Sun Maid Raisin Growers, Fresno, Cal.

R. W. Thatcher, director of the New York experiment stations, Geneva, N. Y.

W. C. Coffey, dean or the college of agriculture and director of the experiment station of the University of Minnesota, University farm, St. Paul.

Fred H. Bixby, president, American National Live Stock association, Long Beach, Cal.

The President, it was said at the White House, will strive to get farm relief legislation enacted at the coming short session. He prefers, however, not to refer to such legislation as "farm relief" because of the marked improvement in agricultural conditions. What he wants is legislation that will prevent a recurrence of depressed conditions.

JEALOUS FRIEND SHOOTS WOMAN FOR AUTO RIDE

Mrs. Marie Klein, 40, of 1718 Cornelia avenue has been married for many years, but John Dolfing, 4213 Melrose street, said last night, after he had been arrested, that it was perfectly all right for her to go to dances with him. Dolfing told the police that their friendship had been nothing to cause Mrs. Klein's husband any concern.

Dolfing objected when Mrs. Klein went riding in an automobile with two young men. He went to her home yesterday afternoon and asked her not to go again. She objected.

"So we quarreled," Dolfing told the police. "I shot her."

The police took Mrs. Klein to a hospital. There it was found her wound was not severe. Dolfing was arrested at his home two hours later.

CAN YOU WEAR SIZE 16, 36 to 38?

If so, we can fit you in a SAMPLE COAT, SUIT or DRESS at regular wholesale price

SAMPLE CLOAK & SUIT SHOP
4th fl. 36 So. State St. IN AMERICAN BLDG.

Largest Exclusive Distributors of Men's Furnishings in Chicago

Bedford Offers

ARABIAN BEAVER Unfinished Leather Gloves

$2.65

Gray with Black Embroidered Backs

They fit snugly and comfortably . . . and provide plenty of warmth. Made of highest quality unfinished leather with perfect stitching . . . and offered in all sizes . . . regular or cadet. The finest gloves $2.65 ever bought.

BEDFORD SHIRT CO

H. JOSELIT, *President*

State & Jackson	41 W. Adams	20 E. Monroe
84-86 W. Madison	Randolph & Dearborn	Clark & Van Buren
352-354 S. State	24-26 E. Adams	10-12 S. Dearborn

Bedford Stores Are Open Saturday Evenings

Johnson & Harwood
A Spacious Daylight Store

Specials Today

for women and misses who appreciate the savings possible at this strictly cash store

Kashmeera & Jap Fox $9.50

Coats 89.50

Stunning new models of excellent fabrics, skillfully decorated with the modish furs. This is the time to buy!

Frocks

both silk and wool

Group One including flannels

$18

Former Prices $25 to $40

Group Two

$33

Former Prices $45 to $60

Bengaline, $18

Caracul Jacquettes

$75

This model of Caracul with Rock Sable Squirrel collar, at $75, indicates our values.

Long Fur Coats

Muskrat, $150

Raccoon, $215

Store Open 9 A. M. to 6 P. M.

Johnson & Harwood

37 South Wabash

3rd Floor, N. E. Corner Monroe

THE HUB

Henry C. Lytton & Sons

STATE at JACKSON—*on the* Northeast Corner

Stetson Velours and Beavers

RICH, luxurious and distinctive are these fine new Stetsons. Styled to be individual. Priced to be attractive.

$12

Other Stetson Hats, $7 to $40

Shayne Raccoon Coats

Tom Boy Style

285.00 325.00

Quite the smartest coat for football games, for open sport cars and for general outdoor wearing

Jaunty, fashionable loose fitting coats made from specially matched dark skins

—an unusually good value—

JOHN T. SHAYNE & CO.

Michigan at Randolph

Sale of Fine Dining and Bedroom Suites at Remarkably Low Prices

MARSHALL FIELD & COMPANY

Easy Chair in Mohair or Tapestry With Down Cushion, $98

INSURING a real comfort, this Easy Chair has a long seat with a down cushion, spring construction in the high back which one can rest the head against. It is mahogany finished and covered in a large variety of fine mohair and tapestry covers. Specially priced.

End Table, $4.75

To fit snugly against one's Easy Chair or at the end of a sofa, this mahogany finished End Table above is large enough to hold a small lamp, books and ash tray. The lines are pleasing and simple.

Eighth Floor, North, State

Moving Pictures of the Designing and Making of

Lenox China

Lenox Potteries, Trenton, N. J. Daily from 10 to 4

China Section, Second Floor, North, Wabash

Flowing lines in an overcoat are pleasing but rare.

Expensive small tailoring shops or the extensive Nicoll tailoring shops can both produce skillful, beautiful overcoats. The only difference is in the expense.

Made-to-Order and Ready-to-Wear

$50, $55, $65 and Up

The store of wide assortments

NICOLL The Tailor
WM. JEFFREMS' SONS
Clark and Adams Streets

FORD OWNERS WAIT!

You will be greatly interested in the announcement which will appear in this newspaper Sunday, November 9th.

Positively no advance information given out.

VELIE

Velie-Bell Co.
DISTRIBUTORS
2325 Michigan Ave. Calumet 5844

Advertise in The Tribune

Harwood
Daylight Store
s Today
nd misses who
savings possi-
ictly cash store.
Coats
89.50
Stunning new models of excellent fabrics, skillfully decorated with the modish furs. This is the time to buy!
Caracul Jacquettes
$75
This model of Caracul with Rock Sable Squirrel collar, at $75, indicates our values.
Long Fur Coats
Muskrat, $150
Raccoon, $215
M. to 6 P. M.
Harwood
Wabash
Corner Monroe

GERMAN BUDGET BALANCED; WILL FINANCE FARMER

Nation Regains Health, Business Men Say.

BY GEORGE SELDES.

[Chicago Tribune Foreign News Service.]
[Copyright: 1924: By The Chicago Tribune.]

BERLIN, Nov. 7.—With today's announcement that the German national budget has been balanced and shows a credit for the first time since the war and with the issuance of the new Dawes plan gold notes, German industrialists as well as politicians believe Germany is now standing on its feet and has recovered its financial and economic health.

Politically, however, the situation is not so favorable. This is due to rumors of a second Bavarian attempt to re-establish a monarchy separate from the republic before the December elections.

Will Finance Farmers.

The balancing of the budget is the day's most interesting news. The first nine months show a 613,000,000 marks [$153,250,000] credit, of which 200,000,000 marks [$50,000,000] will go for the repayment of the gold loan issued during the inflation period and 100,000,000 marks [$25,000,000] will be spent on financing the spring planting, inasmuch as the crop failures were so disastrous that the farmers of many big districts have neither seed nor crops.

The first budget estimate was for 1,100,000,000 marks ($1,275,000,000). The first six months showed an income of 3,330,000,000 marks ($832,500,000). The biggest income was from the turnover tax, which has now been reduced from 2½ to 2 per cent and agitation is on to halve this. This tax is being blamed for making Germany the European country with the highest cost of living rate, because every deal, from raw material to the retail shop, nets the government 2 per cent.

Urge Cheaper Bread.

German business is now run on a principle of from 50 to 80 per cent profit because of the heavy burden of taxation, and the plans of the government to force a reduction in the living costs is not succeeding. The Social Democrat party's slogan, "Cheaper bread," is gaining converts, although the price of bread cannot become cheaper on account of the crop failure and the high price of American wheat and rye.

Stormy scenes are marking the meetings of the finance ministers of each state of Germany with the national officials. The Bavarian and other finance ministers have protested against President Ebert's order forbidding the states to borrow money or to float loans in America, claiming this infringes on the rights of the states.

STRIKE IN AUSTRIA

[Chicago Tribune Foreign News Service.]

VIENNA, Austria, Nov. 7.—A general strike beginning at midnight tonight was proclaimed by the executive committee of railroad employés following the government's refusal to grant wage increases.

Chancellor Seipel decided to resign, declaring all the work of reconstruction in Austria effected by the league of nations was facing failure, owing to the country's inability to pay high salaries. His resignation was accepted by President Harnisch, who asked the chancellor to continue to direct state affairs pending the selection of his successor.

It is feared that all mail, telegraph, telephone, and other government services will join in the railway strike.

For the last three years Dr. Seipel, who is a Roman Catholic priest, has guided the destinies of post-war Austria, gaining foreign sympathy on every side. His most important task was cutting 80,000 from the lists of government employés, which, under the Hapsburg régime, had grown to more wasteful proportions.

COOK COUNTY NOW HAS ITS OWN "WILD WEST"

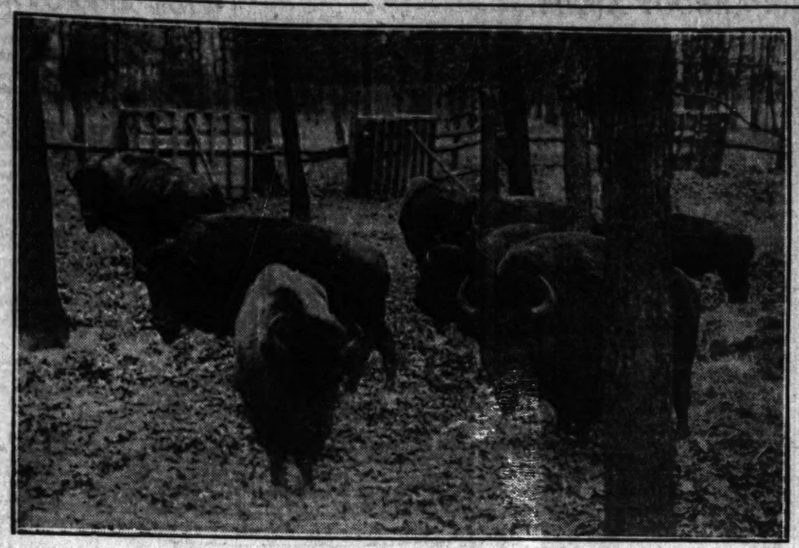

Bison, or American buffalo, roaming around the inclosure in the forest preserve near Willow Springs which has been set aside for them. There are eight in the herd, two having escaped and being still at large somewhere in the county. [TRIBUNE Photo.]

PARLIAMENT OF FRANCE BACKS HERRIOT, 393-117

PARIS, Nov. 7.—[By the Associated Press.]—Following a stormy session of the chamber of deputies today, Premier Herriot made it a question of confidence in demanding an indefinite adjournment of an interpellation by Deputy Georges Bonnefous regarding a levy on capital. The chamber voted the adjournment by 393 against 117.

M. Herriot, answering the attack of the opposition on the projected budget, declared "we will take the money where it is" if necessary to reach a balance. This statement of the premier's, interpreted as meaning the possibility of a capital levy, immediately aroused the opposition, which had already been stirred by a similar idea during the debate on the high cost of living.

The premier jumped to the defense of the government when the opposition interrupted Deputy Ferdinand Faure with reproaches for the government's borrowing more money and with questions as to whether the budget could be really balanced. M. Herriot replied that the budget is or would be balanced.

PARIS POLICE HALT RED RAID ON U. S. EMBASSY

[Chicago Tribune Foreign News Service.]

PARIS, Nov. 7.—Formidable forces of police massed in front of the anarchist meeting house and before the American embassy prevented any violent demonstration tonight when the anarchist central committee of Paris held a massmeeting of protest against the punishment of Sacco and Vanzetti, Italians under sentence of death in America. Their case is now before the Massachusetts Supreme court.

Orators, not only anarchists but communist and syndicalist chiefs, declared direct action against the American embassy must be taken. The crowd of about 3,000 cheered them to an echo, but attempts to form a line and march toward the embassy were frustrated by the police.

The embassy was deserted tonight by officials and employés, but the police maintained a double line around the building to prevent a repetition of the bomb outrages of two years ago.

SUFFERS FRACTURED SKULL.

John F. Burns, 45 years old, 3533 Ellis avenue, a painter employed by the Chicago Flag and Decorating company, 1315 South Wabash avenue, suffered a fractured skull yesterday when he fell from a scaffold at the Coliseum.

FIRE DESTROYS CHURCH USED BY DOWIE YEARS AGO

An historic church edifice at 2523 Michigan avenue, built in 1886 by the Plymouth Congregational church and later used by John Alexander Dowie as a Zionist tabernacle, was destroyed by a spectacular fire last night.

The old building, which was about five stories high, was one of the landmarks of the south side. Dr Frank Gunsaulus spent many years in its pastorate. It fell into the possession of Dowie a quarter of a century ago. When Dowie died Wilbur Glenn Voliva, the present overseer of Zion City, took charge of the structure and conducted the meetings.

About twelve years ago the Zion colony moved to Zion City and the building was sold. During recent years the building has been intermittently used as a garage and warehouse.

The flames were discovered shortly after 5 o'clock. Before the first fire fighting apparatus arrived at the scene the entire building was aflame. Special calls for equipment were sounded.

One fireman, Henry Sklore, insurance patrol No. 3, was hurt when the roof of the old building fell. Traffic on Michigan boulevard was held up for two hours.

GIVES KINDNESS; LOSES COIN AND HIS CREDULITY

William Luthin of Hinsdale is a humanitarian. "No friend of mine shall ever go hungry or unsheltered," he often has said. But yesterday he woke up in a hotel room with the smell of chloroform in his nose, $25 less in his pocket, and a complete loss of brotherly love.

"I had just returned from a buying trip to South Bend," explained Luthin, who is employed by the Eugol Motor company. "I was tired and it was nearly midnight, so I started for the Y. M. C. A. hotel instead of the C., B & Q. station.

"Suddenly a fellow named Roy Kintz, that I had met two weeks ago, slapped me on the shoulder, asked, 'Bill, do you remember me?' and gave me a hard luck story. So I let him share my room with me. When we went to bed it was midnight, and the windows were open; when I woke up it was 10 o'clock and the windows were shut. I had been chloroformed while I slept and my pocketbook with $25 had been stolen."

FREE Marcel with every 25 cent shingle bob, or shampoo, at MOLER'S, 105 S. Wells. SPECIAL.—Adv.

POLICE RACE AND BEAT AN ENGINE TO SEIZE BEER

Police Captain Tom Caughlin proved too much for a racing Baltimore and Ohio locomotive yesterday. His squad demonstrated the theory that all policemen have big and flat feet is erroneous.

The captain received a tip that 10,000 pints of Canadian beer had just arrived in the B. & O. yards at 79th street and Exchange avenue. He decided to take personal charge of the expedition.

According to Capt. Caughlin, he and his men were creeping stealthily across the prairie to the spot where the car of amber had been set off when they were sighted by an engine crew several blocks from the car. The engine and the coppers dashed for the contraband. The engine got there first. In record time the crew coupled the car and sped southward, laughing at the puffing and pursuing policemen.

But the do or die spirit was in the hearts of the coppers. So they persisted, and a mile from the place where the chase began they overtook and seized the car. The beer was intact.

Rep. Rathbone Addresses Citizenship Foundation

Congressman Henry R. Rathbone and Maj. Thornton A. Mills were the principal speakers last night at a dinner and business meeting of the board of directors of the American Sentinel Citizenship Foundation at the Hamilton club. The meeting was presided over by Donald M. Carter.

RATE OF SPEED DEATHS HIGHER FOR LAST 7 DAYS

Woman, Boy, and Man Killed Yesterday.

Automobile killings, instead of waning with the coming of winter, are on the increase, it was declared by officials yesterday. In seven days just past eighteen victims have been killed by motor vehicles, an average of five every two days.

During the month of October, when Chief of Police Collins' speed war was at its height, the average was two deaths a day. The new, high rate follows the decision of municipal judges not to fine speeders who travel no faster than thirty miles an hour, and Mayor Dever's order to the police department that speeders shall not be placed in cells.

MRS. CONSTANCE PETERSON.

Nine Children Die.

Nine of the eighteen victims were children under 14 years of age. Three were enfeebled men over 60. Fourteen were pedestrians. All but two of the pedestrians were killed on streets under the jurisdiction of the city police department.

The county's motor death toll for the year was raised yesterday to 580 with the death of Mrs. Constance Peterson, 20 years old, 3026 Lane court. She was killed when the automobile in which she was riding skidded off Grand avenue near the Wolf road and overturned. None of the other four occupants of the car was severely injured. They included Mrs. Peterson's husband, James; Walter Newman, 2885 Elston avenue, the driver; Arthur Wuller, 4307 North Albany avenue, and Wuller's wife and baby daughter.

Boy, Struck, Killed

Frank Cavanaugh, 9 years old, 526 North Western avenue, was fatally injured when he was struck by an automobile at North Oakley boulevard and Emerson avenue. The boy ran in front of a car driven by Angelo Putti, 2948 South Cicero avenue.

George J. Peel, 35 years old, 535 West 45th place, driver of a milk wagon, was injured fatally when the automobile he was driving collided with a Racine avenue car at West 49th street.

His Bridewell stay for speeding, ended two days ago, seemingly failed to point a moral to Clifford J. Krieder, 4800 Lake Park avenue, who was arraigned yesterday for the same offense before Judge Frank T. Sullivan. The judge this time sentenced him to twenty days' imprisonment and fined him $25.

Woman Hit by Truck.

Mrs. Pearl W. Gallie, 843 Barry avenue, was struck and injured by a motor truck driven by William Manski, 702 Gardner street.

A coroner's jury, investigating the death on Thursday of Ernest B. Menard, 3822 Wilton avenue, killed when he fell from a bicycle beneath the rear wheel of a motor bus in Sheridan road, yesterday rendered a verdict of accidental death. Charles Krakel, 927 Lawrence avenue, the driver, was exonerated.

Another Lawyer Denies McElvain Was Threatened

Further hearings on the suit of James W. McElvain against Fred A. Burton, coal operator, and Attorney Maclay Hoyne, in which McElvain seeks the return of his coal company, were postponed by Superior Judge Denis E. Sullivan yesterday to Nov. 12. Another of McElvain's former lawyers, Granville Browning, declared yesterday neither Burton nor Hoyne had made any blackmail threats to McElvain to the best of their knowledge.

ROB JEWELRY STORE.

Two robbers, both armed, held up and robbed the Argyle Jewelry company, 1124 Argyle street, yesterday of jewelry valued at $3,000. Both escaped.

HANDS OF DEATH

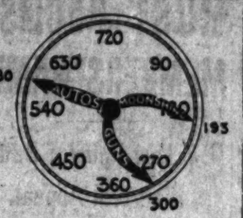

The hands of the clock indicate the number of deaths by autos, guns, and moonshine in Cook county since Jan. 1.

Ten to $20 extra value in our drive for 5,000 new customers

Finer suits than you expect at

$50

WE'RE proud of our new store and proud of the clothes we sell. The men who buy their clothes here habitually are the kind of men you'd be glad to associate with.

The suits we are offering now at $50 must be good enough to make a regular customer of the man who buys here for the first time. We believe they are; we believe you'll think they are. Come in and see if you don't.

FOREMAN'S

At the foot of the tower
Clark and Washington Sts.

D·S·KOMISS & Co
301 So. State St.
Southeast Corner State and Jackson

Luxurious Fur Trimmed
COATS

The Materials
Kashmana
Cuir de Laine
Jammana
Smetana
Kashmir Ottoman
Kashona
Rose-Skin

Fur Trimmings
Natural Lynx
Sable Squirrel
Baby Fox
Jap Mink
Beaver—Fitch
Natural Opossum
Silky Wolf
Badger

$65

Values up to $125

Without a doubt this is the most sensational sale of the season. Only when you see for yourself can you realize what truly unusual values these wonderful coats are. Styles that are most clever in their interpretation of the Winter Mode. Materials that are dependable in quality. Workmanship of the highest grade. The finest, luxurious Furs trim these exceptional coats.

Cranberry Red | Oxblood | Saddle
Penny Brown | Molay Green | Black and Navy

Sizes 16 to 44—Also Stouts up to 54 Bust

Exceptional Cloth Coats
LAVISHLY FUR TRIMMED
Another special group for today's selling is priced at $100. Each coat is the apex of style and luxury. Beautiful Fur Trimmings. $225 values, $100

KERMANS
(Downtown)
FUR HEMMED FROCKS
$39.50
for afternoon wear

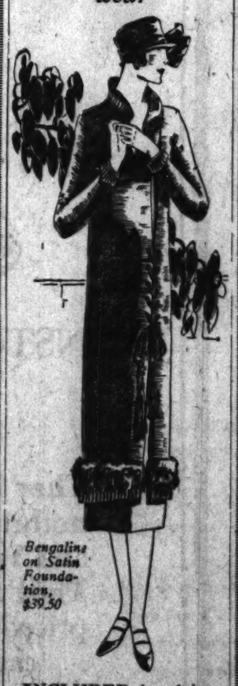

Bengaline on Satin Foundation, $39.50

INCLUDED in this special offering are bengalines and satins—all the new shades and black—with lustrous fur bands at the hemline.

Downtown Only

Downtown
32 No. State Street

This Noon and Tonight

Whole Broiled Baby Lobsters
Tender, juicy, delicious

Breast of Guinea Hen
With sliced ham, corn fritter and mushroom

The above special features are in every a la carte menu of the Brevoort from early luncheon time to late supper time.

BENSON ORCHESTRA, 6 TO 8 P. M. DAILY—SUNDAYS, TOO.

$1.50 SUNDAY DINNER $1.50

Served from early noon to late evening

The Restaurants of
Hotel Brevoort
MADISON STREET
East of La Salle

Phoenix silk and wool hose

Here's some that won't shrink; the silk that's in them takes care of that. They're just the thing to wear with the new Scotch brogues
$1

PHOENIX SILK HOSE 75c $1 $1.50

Maurice L. Rothschild
STATE AT JACKSON

FOREMAN BANKS TO SELL STOCK TO THE PUBLIC

Family to Retain Controlling Interest.

BY O. A. MATHER.

The Foreman banks, dual Chicago institutions representing resources exceeding $81,000,000, yesterday joined the modern trend of interesting the general public in ownership and management.

Oscar G. Foreman, chairman of the Foreman National and the Foreman Trust and Savings banks, announced plans for expansion whereby a quarter interest in the banks will be sold to the public.

The first Foreman bank was founded sixty-two years ago, but heretofore ownership of stock in the successive Foreman enterprises has been confined to members of the Foreman family. Now, however, not only will part of the stock be sold to the public, but the directorate will be increased to give representation to the new stockholders.

To Increase Capital Stock.

The capital stock of the Foreman National bank will be increased from $2,500,000 to $4,000,000. Ten thousand shares will be sold to investors at $400 a share and 5,000 shares will be distributed as a stock dividend to present stockholders. The sale of stock will produce $4,000,000. Of that $1,000,000 will go to capital and $3,000,000 to surplus, which will be $4,500,000.

The capital stock of the Foreman Trust and Savings bank is held in trust for the benefit of the stockholders of the national bank and will remain at $1,000,000, with surplus of $500,000.

Under the new plan the combined Foreman banks will have total capital and surplus of $10,000,000, which will give the banks fifth place among Chicago banking institutions. Aggregate deposits are about $75,000,000.

Dividends at 16 Per Cent.

"The new stockholders, through ownership of the stock of the national bank, will acquire an interest in all of the Foreman institutions," Chairman Foreman stated.

"Initial dividends of 16 per cent per annum on the new capitalization will be paid out of earnings and after the payment of dividends a substantial amount will be added annually to the surplus of the banks."

JAPAN PLANS TO LIMIT DRINK TO BEER AND WINES

[Chicago Tribune Foreign News Service.]

TOKIO, Nov. 7.—A law providing for limited prohibition is being drafted by the Japanese home office, according to prohibition workers who are assisting. The proposed regulations will forbid the importation and sale of intoxicants of more than 25 per cent alcohol. Beer and Japanese sake, which has a maximum alcoholic content of 7 per cent, will be the only drinks permitted.

The social welfare bureau of the home office has been studying the effects of foreign intoxicants on the health of Japanese children for ten years and has arrived at the conclusion that strong drink is a menace to the future of the Japanese race.

Absolute prohibition in Japan is impossible so long as the drinking of sake remains a part of many imperial rites and many temple rituals, including the marriage ceremony.

RECORD ANTI-RUM DRIVE SEEN IN DRY CHIEF'S MOVE

Prohibition Shakeup Here Presaged.

W. W. Anderson, divisional prohibition chief of general agents for Illinois, Indiana, and Wisconsin since July, 1923, was relieved of his post here yesterday and ordered to Washington for an indefinite assignment.

The transfer is said to presage the opening of a record post election and pre-holiday booze drive and a complete reorganization of the method of dry procedure in effect here since the beginning of the prohibition era.

Seek His Advice.

Mr. Anderson is the confidant of E. C. Yellowly, national chief of general agents, to whom Commissioner Roy Haynes delegates the details of Volstead law enforcement. Although the call to Washington was surrounded by mystery, it was said that Mr. Anderson's advice is sought in a proposed coördination of the so-called "general" and "state" prohibition forces, which thus far have acted as separate organizations insofar as authority and procedure is concerned.

At present in the United States there are nine divisions of general agents. The general district, with headquarters in Chicago—which is separate from the state enforcement offices—is composed of forty agents who have jurisdiction in Illinois, Indiana, and Wisconsin. The Illinois office, called the state enforcement office, although it is purely federal, has sixty-four agents, whose activities are limited to Illinois.

Conflict of Effort.

Both groups are engaged in all manner of raids and both have departments for inspections of breweries, wine distributors, and commercial houses withdrawing alcohol and liquors under federal permit.

The divisional chief will be in command of the chief state enforcement officer, and all his subordinates and general and state agents will assume the same status. Group chiefs in Chicago, Decatur, East St. Louis, and Peoria will continue to be directly responsible to the state enforcement chief.

THRIFTY PEOPLE

buy finest Chocolates and other Candies at the famous candy factory of

Benedetto Allegretti Co.

1617 S. Michigan Ave.
Loop Store, 415 S. Wabash Ave.

3 LBS. -$1.00-

(Slightly Misshaped)

Best Quality At Lowest Price

$3.00 SPECIAL $1.00

2 lbs. Nuts, Fruits, Creams, etc.

By Parcel Post, Insured

	Within 3d Zone	4th Zone	Beyond
1 box	$1.25	$1.35	$1.50
2 boxes together	2.35	2.45	2.80

SECRET ORDERS MUST PUBLISH MEMBERS' NAMES

N. Y. Law Upheld; Buffalo Klan Will Appeal.

Buffalo, N. Y., Nov. 7.—Application will be made in City court tomorrow to stay the proceeding against George C. Bryant, district kleagle of the Ku Klux Klan, until the higher courts have passed on the appeal from today's decision of Justice Charles A. Pooley, upholding the constitutionality of the Walker law under which Bryant is being prosecuted.

Steps for an immediate appeal from the decision were made by Julius A. Grass, klan counsel, as soon as he had been served the Pooley decision by Walter F. Hofheins, assistant district attorney.

The Walker law prohibits the existence of secret, oath-bound associations, except those named in the benevolent orders, law, and labor organizations, and compels all other secret associations to file with the secretary of state a copy of its constitution and by-laws and its roster of membership.

Louis E. Fuller, who has been retained by the klan to fight the law, alleged that it was discriminatory. Justice Pooley, in his decision today, held otherwise. Mr. Grass said that the appeal will be carried to the United States Supreme court if necessary.

Judge Peter A. Maul of City court tonight said he will in ten days dispose of the John Doe proceedings brought to determine whether klansmen were conspiring to violate the Walker act.

FIND BOY'S BODY; DEATH ACCIDENT, FOUR CHUMS SAY

New York, Nov. 7.—The body of Ernest Schwer Jr., 13, who disappeared from his Brooklyn home ten days ago, tonight was found buried in Richmond Hill, L. I., by detectives, who said they were led to the spot by four boys who they alleged had confessed to burying the body after young Schwer had been accidentally killed by a rifle.

Arthur Megan, 12, told the detectives, they said, that Schwer was killed by a .22 caliber rifle, discharged accidentally, and that he and the three others became panic stricken and hid the body.

The boys, all of whom attended the same public school in Richmond Hill, were rabbit shooting and laid the rifle on a stump. While playing near the stump one of the boys, Megan said, fell against the gun and discharged it. Schwer dropped dead.

Mandel Brothers

SALES of PROGRESS

Rayon trimmed knitted suits

in slipover and jaquette styles

10.90

Of soft woolen yarns with borders of lustrous rayon in contrasting colors. All are two-piece models, suitable for sports, street and office wear. One model sketched. *Third floor.*

Kayser's cotton vests —to wear under reducing corsets

3 for $1.00 — 35c — 6 for $1.90

A special vest, knitted from fine yarn, to be worn under reducing corset, as it absorbs perspiration and does not allow corset to touch the skin. Bodice top and built-up shoulder styles; white only; all sizes. *Third floor.*

GRIDIRON STAR FLED JOSHING ABOUT A GIRL

Danny Place, the best end that Wheaton college ever had, who intends to be a missionary among as wild heathen as can be found for him, fled because he could not stand joshing about a girl.

The mystery of his disappearance three weeks ago was solved yesterday. While the coach was declaring he was the best end the college ever had and others were giving possible explanations, the mystery was cleared by a letter from the youth to his mother. She lives in Blossburg, Pa., and Mrs. William Ilgenfritz, nee Esther Thomas, lives in McKeesport.

The story is that she jilted the football hero last summer and that fellow students heard it and joshed Danny. Word from Danny's home town yesterday said his mother had heard from him and that was why he left school. That explained her message to the school yesterday in which she said:

"The lost is found and all is well."

NAB 5 BOYS AS ROBBERS.

Five boys, two of them brothers, were arrested yesterday for robbing a bathhouse at 1100 West 14th street. Those arrested: John and Anthony Pinkowski, 5915 South Kildare avenue; Arthur Schultz, 5923 South Kedzie avenue; Roy Wischover, 925 South Western avenue, and Bernard Wisch, 5920 South Tripp avenue.

Maskers Force Man to Exhume Wife's Casket

Orlando, Fla., Nov. 7.—Kidnaped from his home in Dublin, Ga., early yesterday morning while his aged father was looking on, and brought to this city by three men unknown to him, E. P. Dominy, 21, according to the story told police today, was taken to Greenwood cemetery here, where his 19 year old wife was buried Thursday, and forced to dig from the new grave the coffin containing his wife's body.

At the cemetery, says Dominy, more than a score of men, none of whom he could identify, compelled him to open the coffin lid and gaze at the face of his wife. Then followed a severe beating at the hands of the men.

He was seen wandering dazedly about the streets and taken to the city jail, where it developed he was wanted on a warrant charging nonsupport of his child. He was placed under arrest and not released until this morning.

Rescue Four from Blaze in West Side Flat Building

Four persons were rescued yesterday from the second floor of a burning flat building at 1837 South Ashland avenue. The fire started in the basement. Two other families succeeded in leaving the building before the stairway burned. Those rescued are George Szelkiewicz, son of the owner of the building, and his wife, Frances, and their other two children.

RADIO FOR BLIND CAMPAIGN WINS WIDE APPROVAL

Commendation of the campaign undertaken jointly by THE CHICAGO TRIBUNE and the American Foundation for the Blind to place a radio set in the home of every needy blind person in the United States is being received from all parts of the country.

Lee De Forest, inventor of the tube which made radio telephony possible, wires:

"Congratulate you on your campaign for radio sets for the needy blind. I think your slogan, 'Let every sighted person help the sightless—via radio,' is most appropriate. It likewise gives me great pleasure to learn that every dollar raised will be spent for the purchase and maintenance of radio sets for the needy blind."

It is not the purpose to ask from any individual an amount sufficient to buy a set. Contributions of any amount are requested.

All subscriptions should be addressed to Radio Fund for the Blind, THE CHICAGO TRIBUNE, 7 South Dearborn street, Chicago, Ill.

WOMAN SHOOTS HOTEL MAN.

Joseph Ryan, 25 years old, manager of the Ellis hotel, 704 East 36th street, was shot in the right forearm yesterday by a woman, believed by the police, to be his wife, Ryan is not seriously wounded. The police are looking for Mrs. Ryan.

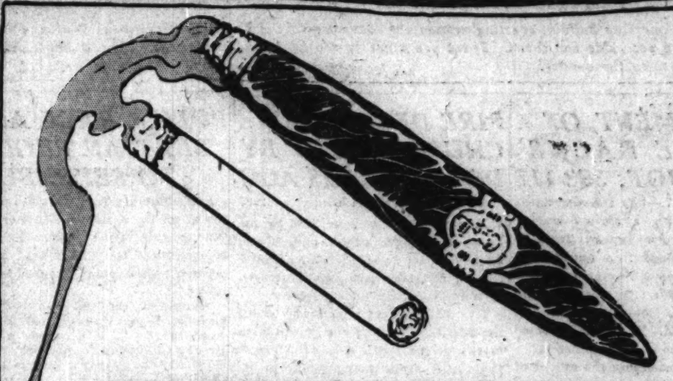

Get Your Favorite Smoke at Walgreen's

The Cigar Departments in the Walgreen Drug Stores are chock-full of smoking enjoyment. Your favorite cigar or cigarette is just as it should be. Our large volume and careful attention guarantee this.

Today's Cigar and Cigarette Specials
Chesterfield and Camel, carton 200.....$1.19
Limit One Carton
Dutch Master and Gonzales, 10c size, 3 for 25c
Roi Tan, 2 for 25c size, 3 for.....31c

WALGREEN CO.

"DRUGS WITH A REPUTATION"

53 DRUG STORES

New Store—Roosevelt Rd. and St. Louis Ave.—Now Open

"You're Always Welcome at Walgreens"

BENNETTS

2nd Floor Kesner Bldg.
5 N. Wabash Ave.
Cor. Madison

The ART of DRESS . . . *the art for which we are noted and continually quoted.*

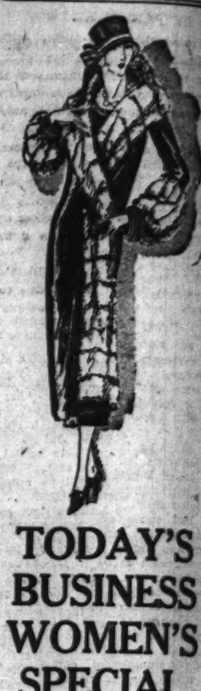

TODAY'S BUSINESS WOMEN'S SPECIAL

Fur Trimmed

COATS

$75

A very unusual opportunity . . . these selfsame coats just last week sold at much higher prices. Every fine material lavishly trimmed with the desired furs.

Today Only!

Higher Priced

HATS

Reduced to

$7.50

W. A. WIEBOLDT & CO.

ON LINCOLN NEAR BELMONT — *ON MILWAUKEE NEAR ASHLAND*

Monday—The Opening Day of Our Great

EXPANSION SALE!

Celebrating the Completion of a Large Home Furnishings Building Added to Our North Town Store.

THROUGHOUT both stores you'll find every section replete with the greatest values of the season—the sort that will throng our aisles with hundreds upon hundreds of shrewd shoppers.

Be Sure to See Our 3-Page Advertisement in Sunday's Tribune

Here's an exceptional value indicative of the many others you'll find there:

Boys' Suits in the Popular 'Oliver Twist' and 'Middy' Styles

$1.97

A most comprehensive assortment from which to select—just the suits that every little boy wants—offered far below the regular price as a special feature in our great "Expansion Sale." They're splendidly made of:

JERSEYS CORDUROYS TWEEDS CHEVIOTS SERGES

In a great variety of colors such as blue, gray, green, brown, and tan. Attractively trimmed with black and gold, and black and silver braid, with emblems on sleeves.

Sizes 3 to 8 years. *Wieboldt Stores.*

JOHNSTON & MURPHY SHOES

They look expensive—They're economical

They look it because they're fine; nothing but the finest leathers and workmanship go into them. They're economical because we priced them that way—and because they wear so long

$12.50

THAT'S $3.50 LESS THAN THEY'RE WORTH

Maurice L. Rothschild

STATE AT JACKSON

REAL ESTATE INVESTORS!

IMPROVED LOTS $395

Located on West Side near steam and street car transportation and within walking distance of Elevated.

UNUSUAL BARGAINS

No other place in Chicago or surrounding territory can lots be bought at this price. I have 20 lots I will sell on easy terms for $395 which are easily worth $500. This is a wonderful opportunity, but do not answer unless you are a buyer of two or more lots. Sidewalks in and paid for. No brokers.

Address
O B 550, Tribune
Without obligation, please furnish me with full particulars of your $395 Improved Lots.

NAME .....

ADDRESS .....

SOLDERALL

E. S. BRACH MFG. CO. NEWARK, N. J.

LUNDIN RENEWS WAR TO CONTROL TAXES IN STATE

His Bill Planned to Lift, Drop, or Erase 'Em.

BY PARKE BROWN.

Delighted with the reelection of Gov. Len Small, Fred Lundin has let it be known to some of his intimates that he now hopes to realize his big dream—the passage of a state tax commission bill.

In the first session of the legislature under Small, in 1921 to be exact, he attempted to pass a bill that would have given him complete control of the taxing machinery in every county in the state. Had it passed the local taxing boards would have been mere clerks. The state commission picked by Lundin would have had the power to raise, lower or erase the taxes of any individual, firm or corporation in the state.

Fights Hard for Bill.

He put more effort behind the bill than anything he has attempted since he became a political boss. Legislators were offered inducements of all sorts to vote for it and were threatened with a dozen varieties of punishment if they voted against it. From a room adjoining the house chamber he sent lobbyists out upon the floor and even called legislators in before him or summoned them before the governor on a lower floor.

He had succeeded in slipping the bill through the senate before its real nature was widely recognized, but in the memorable battle in the house he was defeated by a narrow margin.

Now he believes he will be more successful, as there have been a number of changes in both houses of the assembly and during the years since 1921. Small, by various means, has brought a number of legislators into subjection to his commands.

Opposition Gets Early Start.

But the opposition to the bill already has heard of his new effort and is taking steps to check it at an early stage. Particular interest centers, therefore, around the results of legislative contests. The anti-Lundin forces were cheered by definite figures showing that Frank McDermott, former Chicago alderman, had defeated Senator Robert Schulze in the stockyards district, and that George I. Danks [Dem.] of Edgewood had beaten Senator Erastus D. Telford of Salem.

In the Quincy district Charles N. McNay [Dem.] is leading Senator William S. Gray of Coatsburg, and in the Mount Vernon district H. S. Burgess [Dem.] is considerably ahead of Senator Charles L. Wood of Keens. In the Lawrenceville district the Democrat, Lyman W. Emmons, is considerably ahead of Senator Nathan E. Smith. None of these senators has a record for independence.

Small 500,000 Behind.

The latest available figures show that Gov. Small fell half a million votes behind President Coolidge in the state, although he had the advantage of receiving the La Follette vote which was cast against the President. Returns from all but seventy-one precincts in Cook county and all but eighty-two downstate precincts are as follows on President:

	Coolidge.	Davis.	La Fol'te.
Cook county....	666,360	224,339	193,280
Downstate	744,541	340,073	218,000
Totals 1,410,901	564,412	411,280	

The figures on governor, with the same seventy-one precincts missing in Cook county and 238 precincts not heard from downstate, are as follows:

	Small.	Jones.
Cook county	613,220	424,904
Downstate	679,604	523,983
Totals.....	1,292,824	948,977

GOING TO BE HARD TO STOP

[Reg. U. S. Patent Office. Copyright: 1924: By The Chicago Tribune.]

WOMAN, ARMED WITH GUN, DOGS, ROUTS 25 POLICE

Beaten Only by Ruse; Debts Her Trouble.

One small, gray haired woman, three bulldogs, and a gun formed a defense too strong for twenty-five policemen yesterday afternoon at 1708 Prairie avenue. The policemen routed, it was only after a strategic back door sally of Policeman Fred Ristau of the South Clark street station that the little woman, lulled to a sense of false security by the sight of the retreating police, lost the battle to some Municipal court bailiffs. The honors, even in defeat, went to Mrs. Mary Connor, 65 years old, who fought for two hours.

How It Began.

The trouble started when the bailiffs came to seize Mrs. Connor's furniture as forfeiture on a mortgage. There was also a matter of much rent long overdue on the dingy second floor flat in what once was a fine city apartment house, back in the days when Prairie avenue was Chicago's Gold Coast.

When the bailiffs appeared at 11 a. m. they were met by Mrs. Connor, sitting at an upstairs window, a gun in her hand. She promised bullets to the man who crossed her threshold. The bailiffs argued and flashed their legal papers in vain.

Then a boy tried to break in by climbing across the porch roof. Screams, the gun, and the bulldogs met him at the window, and in his haste to go away from there he fell off the porch on his face. Next the bailiffs called for police. Still Mrs. Connor held the fort, threatening death to the first trespasser. She even fired a shot to show that she meant business.

Sneaks in Rear Door.

She was overpowered only when Policeman Ristau sneaked in the back door while she guarded the front door and overpowered her. She was taken to the Clark street police station on a charge of disorderly conduct.

In the house police found another aged woman, ill. The lights and gas had been turned off for several days and the women had lived in the cold and darkness. Mrs. Connor incoherently explained that she had managed a refuge for old women and that some one had defrauded her. Her account was a queer, jumbled confusion, to which the police gave little credence.

WILLIAM ENGELKE SENT TO PRISON ON THEFT CHARGE

William Engelke, a witness several months ago in connection with the murder of Maybelle Exley Duffy, wife of "Philadelphia Jack" Duffy, notorious gunman and booze runner, later slain, was sentenced to serve from one to ten years in Joliet penitentiary by Judge William J. Lindsay in the Criminal court.

Engelke was convicted by a jury a month ago on a charge of robbery, but errors in the record were responsible for the granting of a new trial. Engelke then entered a plea of guilty and was sentenced.

PARALYZED, HE STICKS AT POST IN RAIL TOWER

Springfield, Ill., Nov. 7.—How Charles G. Withrow, 63, towerman for the Chicago and Alton railroad near White Hall, remained at his post for three hours after he had suffered a stroke of paralysis and directed signals, upon which the lives of trainmen and passengers depended, was learned when he was taken to a hospital at White Hall today.

Withrow was stricken at 9 o'clock yesterday morning. He refused to leave his post and continued to operate signals with one side paralyzed. At noon a relief man found him sitting in his chair and rushed him to his home.

LEITER SEEKS TO REGAIN SEAT ON BOARD OF TRADE

But He Says It's Only a Formality.

(Picture on back page.)

La Salle street perked up its ears, figuratively speaking, last night when word came that Joseph Leiter, who tried to "corner" the wheat market in 1898, has applied for reinstatement to membership on the Board of Trade. Mr. Leiter was suspended indefinitely from the board on May 8, 1906, in connection with nonpayment of brokerage claims resulting from his world famous fight to control the price of wheat.

But on the heels of yesterday's announcement came Mr. Leiter's positive denial that he anticipates staging a "comeback" as a grain operator. He termed his action a "mere formality" and said his purpose is to dispose of the membership should it be restored to him.

Still Paying Dues.

"Why, I have no more use for that seat than a hog has for a match," declared Mr. Leiter.

"You see, I discovered the other day that I was still paying yearly dues over there at the board and getting no earthly good out of it. So I thought I'd just as well close the matter out."

Little doubt was expressed that the membership will be restored. It is understood that the volume of claims which followed in the wake of the crash of the attempted "corner" were settled years ago by Mr. Leiter. The present value of the seat is said to be about $8,100.

Cost Father Huge Sum.

Leiter's sensational adventure in wheat stirred market circles as they had not been stirred since Daniel Drew and the Erie clique attempted a corner of the nation's gold just after the civil war. The collapse of Leiter's operations is said to have cost his father, Levi Z. Leiter, close to $10,000,000.

MONTREAL FINDS ALIENS SLIPPING INTO U. S. BY AIR

Montreal, Que., Nov. 7.—[Special.]—Investigation of the movements of suspicious characters hovering around Montreal commercial airdromes revealed a concerted effort to arrange for the illegal conveyance of immigrants into the United States by air. It is believed that several immigrants have already entered the United States by this means.

SEIZED AFTER GEM THEFT.

Petro Thoris, 19, of 1917 South State street, was arrested yesterday as he ran from the Arnold Jewelry company's store at 218 South Halsted street. Thoris was carrying three trays of jewelry when the police grabbed him.

HOPE HAMPTON, FILM STAR, ENTERS OPERA AND BIDS IT GOOD-BY

Philadelphia, Pa., Nov. 7.—[Special.]—Miss Hope Hampton, screen star, who less than two weeks ago began a new career as a light opera prima donna in this city, ends it—for the present—tonight.

HOPE HAMPTON.

When "Madame Pompadour" makes its bow on Broadway next Tuesday evening Wilda Bennett of musical comedy fame will be seen in Miss Hampton's rôle.

Jules Brulatour, millionaire movie magnate, and Miss Hampton's husband, confirmed the report today that Miss Hampton last night received a note from the producers of the show informing her of the change.

"There will be fireworks," said Mr. Brulatour. "I really don't know just what will happen. Miss Hampton's contract was not drawn with the usual 'two weeks' clause. The management cannot give her notice to quit. Her contract runs for the entire season and her attorneys will insist upon her rights."

It is a matter of fame, not salary, however, with the pretty star.

THIS IS DAY TO HELP DISABLED SOLDIERS, GOBS

This is "Forget-Me-Not day."

All over the country the public will be asked to remember the disabled war veterans. The sale of tags and the little blue flowers will aid thousands of veterans.

The city council has issued a special permit to the Chicago chapters of the organization which is trying to aid about 3,000 disabled veterans who are out of employment here and in need.

Girls and women who can and will spare the time to assist in the sale of tags are asked to call at room 216, 179 West Washington street, or phone Dearborn 0370. A great many more taggers are needed.

There will be no other formal observance of the day here.

Three Big Stills Found Within Block of Capitol

Washington, D. C., Nov. 7.—Within a block of the capitol and directly opposite the house office building, police today found three moonshine stills, 1,000 gallons of mash, and large quantities of brandy. The entire third floor of an old residence was devoted to distilling prune and peach mash into a powerful concoction.

BURSUM BEATEN IN NEW MEXICO FOR U. S. SENATE

Albuquerque, N. M., Nov. 7.—Latest returns from the New Mexico elections indicate a divided victory. President Coolidge holds a lead of 1,893 over Davis, but the Democrats apparently won both senator and representative at large as well as governor.

Tabulations from 537 of the state's 715 precincts gave: Coolidge, 40,126; Davis, 38,259; La Follette, 9,093.

For United States senator: Bursum [R.], 43,754; Bratton [D.], 49,889.

For congressman at large: Hubbell [R.], 44,285; Morrow [D.], 51,748.

A STARR BEST

Here's Princess Prue in her practical Jersey Frock

Ages 8 to 14

$9.75

Made of fine quality navy blue or brown Jersey, tailored pockets and belt of self material. Detachable white linene collar and cuffs.

A splendid assortment of school and dressy dresses—ages 8 to 14.

A STARR BEST
Randolph and Wabash

Used Bargains

Uprights
Grands
Players
Victrolas

One Day Sale

75 Uprights

Such makes as Kimball, Story & Clark, Hallett & Davis, Meister, Knabe, Hale, Weber and Starck. Many others. Prices as low as.. $55

$1 WEEKLY

Players

Such makes as Estey, Ellington, Starck, Kingston and Poole. Many other well known makes. Rolls are included with every player. Prices as low as..... $195

$3 WEEKLY

Grands

Over 20 Grands included in this sale. Decker Bros., Chickering, Kimball, Steger, Steinway and others. Prices as low as.... $250

$2 WEEKLY

Genuine Victrolas

Table Victrola	$19
Portable Victrola	28
Console Victrola	67
Upright Victrola	79
Console Victrola	143
Electric Victrola	174

Many Others—Both Upright and Consoles

45 Used Consoles

ONLY

$39

These Consoles were taken in exchange on genuine Victrolas and our Combination Radio and Phonograph outfits. Every one in excellent condition.

NO MONEY DOWN
50c WEEKLY

Open Evenings During This Sale

WURLITZER

329 So. Wabash

ROTHSCHILD STETSONS

New velours and beavers with a "quality air"

This "quality air" shows up in all fine things—fine furniture, fine motors, fine hats. It's in these hats; it'll make you want one

$12

SILK LINED

STETSONIANS $10

STETSONS $7 TO $40

Maurice L. Rothschild
STATE AT MADISON

Take Home a Box TONIGHT

The aristocrat of Flowerdom is in its prime. Elegant in vivid autumnal colors, magnificent in size and beauty—they surely win a place in home or heart, as decorations or gift de luxe.

Never a luxury at any price, as just a few make such a generous showing; the exceptional values to be had now suggest wide use.

SPECIAL VALUES AT

$5.00 to $6.00 doz.

Chrysanthemum Plants in Pot as low as $3.00 each

Charge Accounts Are a Convenience at Matthews

F. N. Matthews & Co.

21 East Madison Street
Between State and Wabash

On Sale Today
Delightfully Fur Trimmed

COATS

$69.50

Women who seek distinctiveness and individuality in their winter garments, will be delighted with MATTHEWS' carefully chosen stock of unusual coats. All the authorized styles and latest materials are included, and every coat is richly furred with the most luxurious of fine Fur Trimmings. We are confident that these exclusive coats will more than meet the taste of the careful dresser.

Fur Trimmings

Smoked Fox, Mendoza Beaver, Natural Opossum, Northern Seal, Dyed Squirrel

New Shades

Cranberry Red, Oxblood, Pony Brown, Saddle, Shutter Green

F. N. MATTHEWS & CO.
21 East Madison St.

Chicago Daily Tribune.

THE WORLD'S GREATEST NEWSPAPER

FOUNDED JUNE 10, 1847.

ENTERED AS SECOND CLASS MATTER JUNE 3, 1865, AT THE POSTOFFICE AT CHICAGO, ILL., UNDER ACT OF MARCH 3 1879.

All unsolicited articles, manuscripts, letters and pictures sent to The Tribune are sent at the owner's risk, and The Tribune company expressly repudiates any liability or responsibility for their safety or return.

SATURDAY, NOVEMBER 8, 1924.

THE TRIBUNE OFFICES:
CHICAGO—7 SOUTH DEARBORN STREET.
NEW YORK—512 FIFTH AVENUE.
WASHINGTON—40 WYATT BUILDING.
LOS ANGELES—406 HAAS BUILDING.
LONDON—138 FLEET STREET, E. C. 4.
PARIS—1 RUE SCRIBE.
BERLIN—4 UNTER DEN LINDEN.
PEKING—GRAND HOTEL DES WAGON-LITS.
SHANGHAI—4 AVENUE EDWARD VII.
TOKIO—IMPERIAL HOTEL.
MEXICO CITY—HOTEL PRINCESS.

"Our Country! In her intercourse with foreign nations may she always be in the right; but our country, right or wrong."
Stephen Decatur.

THE TRIBUNE'S PLATFORM FOR CHICAGO

1—Build the Subway Now.
2—Abate the Smoke Evil.
3—Stop Reckless Driving.
4—Elevate Sidewalks Downtown.

TRUE WESTERN PROGRESSIVISM.

Senator Brookhart won renomination as a Republican at a Republican direct primary by a plurality, if memory serves, of about 30,000. He wins reelection by a majority over his Democratic opponent of about eleven or twelve hundred in a landslide which gave Coolidge and Dawes the greatest vote in history and in Iowa a plurality of 258,000.

The strength of the men he had abused and tried to defeat saved Mr. Brookhart's place for him, but though he remains in the senate his influence in that body will be even less than it has been, if that is possible. It is a pity Iowa is to have such a representative or misrepresentative for six years, but certainly no criticism can be leveled at Iowa from Illinois. In fact, the people of that great commonwealth have demonstrated again the solidity and sanity of their citizenship.

The showing of the so-called third party has given reassurance to the nation of the stanch Americanism of the west. The discontent which roused the political hopes of La Follette and sent Brookhart and Magnus Johnson to the senate was not what they thought it. It did not imply discontent with American institutions and it repudiated socialism and its red flag. It was not different from the progressivism of Roosevelt and it did not propose to join with the anti-American forces which La Follette had joined. When compelled to choose between its fealty to Republicanism and Americanism, on the one hand, and the composition offered by La Follette the west did not hesitate.

The dimensions of that victory show beyond a doubt that the deeps had been stirred and that the issues raised by the La Follette-Berger-Hillquit platform were wisely taken as serious and worthy of prompt and unmistakable repudiation. The attack on the Supreme court's function of protection of our constitutional system and the proposal to head toward state socialism and a gigantic bureaucratic control of all public utilities challenged the Americanism of the west and its wise foresight. La Follette, as soon as he saw that his propositions were understood in their practical sense, backed rapidly away into a fog of insincere explanation, but to the keen perception of thoroughly awakened voters that was neither a successful nor a reassuring deception.

The third party fell short not merely of its claims, which were like other campaign boasting, but of its private expectation, because it was a fraud on the progressives whose strength it tried to seize. For the same reason, it has no future. If La Follette, Brookhart, and their allies believe in what they chiefly propose, the delivery of all public utilities to government ownership and political operation, they belong in the Socialist party and ought to have the courage to go there. But having a strong liking for office, they will not make the sacrifice and will offer themselves as progressive Republicans as long as voters will accept or condone the pretense.

In that guise they are, as they have proved at the last election, a loss to true western Republicanism. They would make even reaction popular as a necessary alternative to their destructive policies. True western Republicanism has repudiated them as false prophets and seeks for leadership which is loyal in its Americanism, soundly in accord with American principles of liberty and progress, and ably expressive of the constructive forces of our western country.

THE NEW IS THE SAME OLD THING.

Mrs. Miriam A. Ferguson is elected governor of Texas and Mrs. Nellie T. Ross governor of Wyoming. If our grandmothers had been told that states would have woman governors they would have replied that there wasn't any such animal. All of us might have said that it would be under the triumphant banner of the matriarchate, if at all, and that surging women with a new oriflamme had captured states.

Not at all. Ma Ferguson was given the job out of which her husband was canned. Mrs. Ross was the wife of a governor who died in office. The new stuff is the oldest stuff in the world. The Wyoming voters provided for a widow just as organizations continually try to do when death disturbs the economic arrangement. To do something for the family is the first impulse after the funeral sermon has been preached.

Ma Ferguson had a campaign which was as old as the hills. As a wife, Mrs. Ferguson believes in her husband. When he was governor of Texas his political opponents said he was a bad egg and ousted him from office on charges. Mrs. Ferguson went to his defense and vindication, in a way made possible by woman suffrage, and she made good in a campaign which included two primaries and a general election.

It wasn't the superwoman appearing in politics at the head of legions. It was the old fashioned woman with the oldest appeal in the world. She was helping her husband, and the men voted for her to help her do it.

Mrs. Mary Hopkins Norton, elected to congress from New Jersey, says that she is against prohibition, for the repeal of the immigration law, and for a uniform divorce law. Is that the woman defending her home? We ask you.

The moral is that the more you think women are women the less they are what you think. The more they think they will act as women the less they will. The more men think they know anything about them the less they do. The more all of us think we know anything about anything, the less we do.

BOLSHEVISM AT PEKING.

The bolshevik foreign influence which seems to have been penetrating China, or at any rate Chinese politics, for some time, has now reached a position which may be dominating, at least for the time being. Mr. Dailey, cabling from Peking, reports the formation of a triumvirate consisting of Gen. Feng, the "Christian general," who recently deserted Wu Pei-Fu and took Peking behind his back; Dr. Wang Chen Ting, and Hwang Fu, with Sun Yat Sen collaborating. Mr. Dailey's diagnosis is that "only another militarist group has taken hold in Peking and with strong bolshevik encouragement."

How this squares with Japanese intentions it would be interesting to know. Feng, it is believed, has the approval of Chang, the Manchurian overlord, who has been in favor, apparently, at Tokio, whence he has been receiving substantial aid. But while the Japanese government has been negotiating with Moscow, it has not yet recognized the soviet régime, and we can hardly believe that a serious growth of Red Russian influence in the far east would be palatable to the ruling powers of Japan. We understand, on the contrary, that the latter are concerned over the growth of radicalism in Japan and afraid of bolshevism.

It may be worth while to note that these later developments in China indicate that if there is any future for bolshevism it must lie in Asia and not in Europe. Everywhere occidental peoples have refused it. Conditions in Europe have been as highly favorable to bolshevik influence since the war as they can ever be expected to be, so far as it is possible to foresee. Yet the aggressive propaganda of Moscow and its international agent, the Third Internationale, has failed repeatedly and continually either to pull off coups or to gain ground in politics. Bolshevism in Europe, to say nothing of America, is more discredited than ever and its appeal even to the so-called proletariat of the western nations has dismally failed.

But among Asiatics it is able still to make some headway, if not with the masses of the people as yet, at any rate with aspiring leaders and conspirators after power. Undoubtedly the elaborate, economic and social theories of Marx have nothing to do with this. But the ideas of primitive communism which are the core of the bolshevik doctrine may find sympathy in societies still essentially primitive. The dictatorship of the proletariat, stripped of its western dress and put into ruthless practice, is nothing but a tyranny, and the Asiatic takes to despotism as naturally, if we may judge by Asiatic history from the Aegean to the Yellow sea, as the European resists it. The soviet régime at Moscow is an Asiatic affair and it may be acceptable to other Asiatic peoples as a new form of the old Asiatic realities, the annihilation of the individual, government as despotism. Its western jargon would soon be sloughed off, for, in truth, it has nothing of the west in it.

SUNNY FLORIDA.

Florida has voted to exempt from taxation both incomes and inheritances. Florida is the land which invites the men with money. Their homes will grow by the surf and under the palms if they get encouragement. Florida has the glorious climate, better than California for the winter, although probably not quite so good for all the year around. Good for a Wall Streeter in winter and for a Hottentot in the depth of summer. A Hottentot does not care what you tax him, but a Wall Streeter does.

Florida's invitation to the rich to seek a southern and congenial outlook upon taxation is natural. When there is an urge in one direction there is an exit in another. Nature is not the only thing which has its compensations. Florida invites the rich to be happy, and gosh how they dread it.

THE MILLS THAT DO NOT GRIND.

Some aldermen seem to realize that in subway stuff they are hearing now what they heard twenty-five years ago. They are. It will be our luck if they are not hearing the same thing twenty-five years hence. Twenty-five years ago we were hearing of subways and not getting them. We are hearing of municipal ownership and not getting it. A lot of talk has gone down stream, but not a bushel of straphangers has gone through the subway.

PAINS OF FREEDOM.

Gen. Berenguer, highest general in Spain, has gone to prison for six months for disapproving of Dictator Rivera. Spain has decided that there are some disadvantages to a free country. When a dictator makes a mess of things in Morocco and elsewhere a free country will pan him more or less. Restrict that disapproval and jail the critics and things will be sweeter for a while—for a while, until the crash comes.

A country can restrict the free flow of opinion. It can restrict free markets. It can restrict many things. But restriction of that sort, whether of coffee or of repartee, never works long. Something happens. And the thing that it happens to is usually the people who tried to do the restricting.

Editorial of the Day

BASEBALL IN ENGLAND.

[The Peoria Transcript.]

The British do not take kindly to baseball. According to reporters for English newspapers baseball is a monotonous game, illy designed for the enjoyment of real sportsmen. This commentary was provoked by exhibition games between the New York Giants and the Chicago White Sox in London last week.

"An inning by the dullest professional cricketer who ever dwaddled through the leaden hours on an English cricket ground has infinite variety when compared with the thwackings of a baseball star," was the judgment of the Manchester Guardian reporter. "He has only two possible strokes: One is the slow one with a cross bat; the other is a smothering stroke which will enable him to bolt for first base as in tip-run while the pitcher and catcher tumble over each other in rescuing the ball from the mid-wicket. What actually happens is that the striker slogs the ball into deep field, high into the air, whence it descends into one of those capacious gloves whose wearers are quite infallible in getting to the right place for the catch.

"There is no obviously perceptible variation in the pitching, which is all as fast and furious as may be, but of course there is enormous skill in it."

Naturally, this irritates McGraw. It also sounds sacrilegious to Americans. Our national sport is not as popular in England as we hoped it would be. Nevertheless, a nation cannot be condemned because of its choice of entertainment. The cricket games of the English doubtless would be as ridiculous to us.

How to Keep Well. By Dr. W. A. Evans.

Questions pertinent to hygiene, sanitation, and prevention of disease, of matters of general interest, will be answered in this column. Where space will not permit, or the subject is not suitable, letters will be personally answered, subject to proper limitations, and where a stamped, addressed envelope is inclosed. Dr. Evans will not make a diagnosis or prescribe for individual diseases. Requests for such service cannot be answered.

[Copyright: 1924: By Dr. W. A. Evans.]

CANDY FOR CHILDREN.

MISS LYDIA ROBERTS says in Hygeia we should postpone as long as possible the day when the child is given its first piece of candy. Grandparents, parents, older brothers and sisters, and nurses—all take notice.

Both the facial expression and the behavior of a baby tasting candy for the first time are peculiar and interesting. Attendants like to watch the performance. Like other performances, the act is paid for. The baby pays. So does the family.

The hard candies are composed of sugar and flavors. Some of them contain fillers harmless in character, as a rule. The soft candies contain sugar, flavors, milk, and, in some instances, butter or other grease, fillers and nuts or fruits. Most of the elements contained in candies are rich in calories. Sugar is. So are milk and butter. These calories are of a kind that can be readily converted into energy. Babies are exceedingly energetic. They need energy foods.

They are prone to develop acidosis. One of the remedies used by some in the treatment of acidosis is sugar solution. Sugar can be digested, absorbed, and made ready for use with very little change. Assuming all these statements to be true, why not begin feeding with candy and why not keep it up?

The reason is that the disadvantages more than offset the advantages, so far as children are concerned. Candy can be charged with sins of omission and sins of commission. While it is rich in calories, it is poor in proteins, vitamines, and minerals. Babies fed on candies suffer from lack of the proteins needed for repair, lack of the lime and phosphorus needed by the bones and teeth, lack of iron needed by the blood; of the vitamines needed to protect against scurvy and those needed for growth. Miss Roberts says. "It is better to allow the body to make its own sugar. Continued walking on crutches is bad for the legs." This should be added to the list of sins of omission.

The sins of commission are quite as harmful. Candy is to be classed with the condiments. It contains aromatic oils, just as pickles, mustard, horse radish, and salad dressing. Sugar itself is a condiment. The child that eats candy thereafter finds milk, water, bread, and cereals flat and tasteless. Eating candy is one cause of finicky appetite. Its use is to be condemned because it takes away the child's appetite for plain, simple, wholesome, nourishing foods supplied from the table at regular meal hours.

The school child feeding movement lost many of its supporters because as the program was carried out it prevented children from having wholesome appetites for wholesome foods at wholesome hours.

The eating of candy by children destroys wholesome appetite for wholesome food at wholesome hours.

OLIVE OIL HEALED ECZEMA.

Mrs. L. H. writes: My girl had eczema on her face when about 2 months old. The doctor told me not to use any water at all on the eczema. She said I should use olive oil on the eczema before I gave her a bath so if any water should splash on her face it would not stay on to irritate. Then she said I should use more olive oil after I had her dressed, and then wipe off the superfluous oil gently. And to do that three times a day, but the last time I didn't need to wipe off the superfluous oil, but to leave it all on at night. And it certainly did heal. I hope this will help others as it did me.

TWO KINDS OF COLOR BLINDNESS.

G. W. J. writes: If one is color blind can he by an effort correct his lack of color perception, and if not color blind can he ever become so?

REPLY.

There are two kinds of color blindness—congenital and acquired. The congenital variety cannot be cured. In some cases the acquired variety can be.

TIPS ON A LUNCH.

Steno writes: Being in business, I am forced like hundreds of others to eat at noon each day in the local cafeterias. I am a girl of 19 years, 5 feet 5 inches, and weighing 110 pounds. I am satisfied with my measurements, but as my lunch varies every day I am afraid I will get thinner, although a few pounds the other way would be all right. Please advise me a few palatable, digestible foods which I can buy in the city.

REPLY.

Buttermilk, sweet milk, crackers, toast, other breads, soups, vegetables, fruits. Some like a meat at lunch. Most do not.

FRIEND OF THE PEOPLE

Letters to this department must be signed with names and addresses of writers.

WORKING HOURS FOR WOMEN.

Chicago, Nov. 4.—[To the Friend of the People.]—Is there a law in the state of Illinois limiting the number of hours of work for a woman as a waitress? Is there a law compelling employers of waitresses to grant one hour of rest to their employés during the week? If there are such laws, what are the penalties for violation? J. L.

The limit is ten hours per day in restaurants and certain other designated employments. Report violations to the state factory inspector, Transportation building, Chicago.
TRIBUNE LAW DEPARTMENT.

DEBTS NOT CANCELED.

Chicago, Nov. 4.—[To the Friend of the People.]—Can a bill be collected from a woman after she is married? The bills were contracted previous to her marriage and they are owed outside the state. M. W.

Yes, if she has separate property or income.
TRIBUNE LAW DEPARTMENT.

LEGAL HOLIDAYS.

Chicago, Nov. 4.—[To the Friend of the People.]—Is it compulsory for a firm to pay their employés on legal holidays?

The firm I have in mind does not pay their factory help on holidays. Their employés get paid by the week, no piecework. If this is illegal please tell me to whom this firm should be reported. K. F.

Depends upon the agreement. Ordinarily if the employment is by the week there would be no deduction for holidays.
TRIBUNE LAW DEPARTMENT.

SHIFTING CEILINGS.

Chicago, Nov. 3.—[To the Friend of the People.]—I rented a flat the first of July. I noticed that the ceiling appeared to be unsafe and notified the agent in writing. In September the ceiling fell, breaking dishes and doing other damage. I asked the agent to allow me a moderate amount of money to cover the damage. He refused to allow me anything and sent notice to pay the rent or move within five days. The ceiling has been patched, but is still unsafe. Is he liable for damages? B. W.

The landlord is, in general, under no legal obligation to the tenant to clean or repair parts of the premises that are under the exclusive control of the tenant.
TRIBUNE LAW DEPARTMENT.

EMPLOYE'S WAGES.

Chicago, Nov. 3.—[To the Friend of the People.]—Is there a law in Illinois requiring an employer to pay a discharged employé for his period of employment whether by the week or the month? Can you collect wages for the time which you had to wait for your money? S. W.

Depends on whether the employment is by the week or by some other period. Illinois cases tend to hold that the wage payment interval is not conclusive on this point.

If the employé is discharged without legal ground during one of the recurrent periods of the employment he is entitled to pay to the end of such period, although he can be discharged at the end of the period without notice. TRIBUNE LAW DEPARTMENT.

FROM THE TRIBUNE'S COLUMNS

60 YEARS AGO TODAY

NOVEMBER 8, 1864.

NEW YORK.—The Herald's Army of the Potomac report says that last night in front of Petersburg the rebels attempted a surprise on the Union picket lines but were themselves surprised and suffered heavy losses. The Union men when attacked slowly retreated, luring the rebels within reach of the fire of Gen. Pearce's brigade.

CHICAGO.—A Copperhead and rebel plot to capture Camp Douglas, liberate and arm the rebel prisoners there, seize the courthouse and square and all the polls at the election today, allowing none but Copperheads to vote, then sack and burn the city, was bared last night and the ringleaders arrested. One of them, Charles Walsh, late candidate for sheriff, and a brigadier general in the Sons of Liberty, confessed. The plot was nipped by the vigilance of Col. B. J. Sweet, commandant at Camp Douglas. For some time he had noticed signs of preparation among the prisoners for some event and assigned detectives to investigate. They learned the plans. For several months bushwackers and rebels had been secretly brought to the city. Arms had been shipped in. The plan was for the rebels under Walsh to attack the east side of the camp and another command to attack the west, overpowering the guards. Then arms were to be distributed to the prisoners and the attack on the city begun. The entire operation was to be under the general direction of Col. Vincent Marmaduke, brother of the rebel general. Marmaduke and Walsh were arrested, as were Col. G. St Leger Grenfell, J. T. Shanks, Capt. Cantrill of Gen. Morgan's command, Charles Traverse, and Judge Buck Morris, treasurer of the Sons of Liberty. But for Col. Sweet Chicago streets would have been running in blood by tonight.

25 YEARS AGO TODAY

NOVEMBER 8, 1899.

LONDON.—News of British victories over the Boers was plentiful. From Cape Town came a report that a big victory has been won and 2,000 Boers captured. Another report coming from Pietermaritsburg said that on Friday of last week the Boers were "cut to pieces and put to flight." None of the reports is confirmed, the only certain news being that the battle between Gen. White and Gen. Joubert continues at Ladysmith.

LOUISVILLE.—Old Kentucky went Republican by a plurality for Taylor for governor of anywhere from 6,000 to 15,000 votes. There is a report that the Goebel Democrats will endeavor to have the vote of Louisville thrown out on the ground that Gov. Bradley called out the militia to protect the polls.

CHICAGO.—In the election yesterday Republican victories were scored in Ohio, where George K. Nash was elected governor over John R. McLean; in Iowa, where Leslie M. Shaw was elected governor, and in Massachusetts, with W. Murray Crane victor for governor. Republicans also carried Pennsylvania, New Jersey, and South Dakota. Democrats were victorious in Maryland and Nebraska.

10 YEARS AGO TODAY

NOVEMBER 8, 1914.

LONDON.—A dispatch from Athens says that an American ship that lay within the entrance to the Dardanelles reported to the British admiral on leaving that the forts on both sides had been completely demolished by the bombardment.

LONDON.—The admiralty announces the occupation of Fao, a port of Asiatic Turkey at the mouth of River Shat-el-Arab, on the Persian gulf.

LIMA, Peru.—It is reported here that a Japanese squadron cruising along the coast of Peru has captured the German cruisers Scharnhorst and Gneisenau.

BERLIN.—The German admiralty announced: "Three German cruisers shelled the British fortifications near Yarmouth and some small vessels in the harbor. The British submarine D-5, which attempted to torpedo them, was sunk. The cruisers after their work was completed returned safely to their base."

CHICAGO.—John T. Mitchell, "father of duplicate whist" in America, died at the Presbyterian hospital. He was a noted writer on whist.

CHICAGO.—Judges of the Municipal court appealed to the city council finance committee for an increase in salary from $6,000 to $8,000.

A LINE O' TYPE OR TWO

How to the Line, let the quips fall where they may.

Warninge Proclamation to ye dwellers in ye village of Chicago.

Ye selectmen of ye village of Chicago do herebye give notice to all dwellers in ye village to go not forthe from their doors this day without carrying either ye matchlock or ye blunderbuss and with ye good broad swords on hip. Redde Grange hath come. Yea, Redde Grange ye terrible, who hath devastated ye fair commonwealth of Michigan and laid waste ye smiling province of Iowa. Redde Grange, who is marching through ye upper valley of ye Mississippi as did Attila ye Hun in ye olde days of Europe. Ye fine, younge students of ye town college will seek today to drive Redde Grange forth in sorrowe and dismaye. Ye students will battle with all thyre might and power, but unless Sir Lenward Smalle, ye lord-governor of ye territorie, do send ye military with brass cannon and dragoons to fight with ye students against ye horrible Grange it doth not seem likely that ye righteous will prevail against ye power of darkness. Let ye hearts and prayers of all honest folk be with ye heroic young men who do try to check this terrible scourge, and that your prayer be in this fashion: Yea team—Yea team—Yea team.

BY ORDER OF YE SELECTMEN.

Pardon Us; There Is Not the Slightest Resemblance.

R. H. L.: Went to the book store to get a book on the opera. I don't know how a Line addict looks, or acts, but evidently I did. Approached four clerks in succession to voice my operatic wishes, and was informed four times before I could open my mouth, "All outta Line Books—new supply tomorrow." (Still had on my Small for governor button—maybe they thought it was a Mu Tau Lambda pin.) RUTHIE.

THE LITTLE SONGS

I used to weep for loneliness
When day dimmed into night;
But now I sing a little song,
And loneliness takes flight.

I used to fear unuttered things
Betwixt the dusk and dawn;
But now I sing a little song,
And straightway fear is gone!

I used to doubt that God is good,
And scoffed at truth in man;
But now I sing a little song,
And faith is born again!

Oh, you may praise the mighty lays
That Time has set apart;
I'd choose to sing the little songs
That soothe a weary heart!

MARJORIE F. W.

On Writers, Books, Critics, and Other Things.

Sir: One of your contributors has asked my opinion on Michael Arlen and his *Green Hat*. Well! Mr. Arlen's critics have treated him with kindness; they have even killed him with it. Mr. Markey, for one, has said that he writes the best prose, "now that Conrad is dead," of any one writing today in the English language. It is a broad statement; but Mr. Markey is young and one must forgive him his superlatives. When he is older and has read (if he, contrary to the way of critics, does) more, he will find the only thing Mr. Arlen and Conrad have in common is a difference; for whereas *Lord Jim* is difficult to stick to until it is finished, but is never quite forgotten thereafter, *The Green Hat* is difficult to lay down until it is finished, but is forgotten at once. Mr. Arlen is smart (one had almost been rude and said smarty), sophisticated and subject to what the French call *ennui*; and *The Green Hat* is only *Thelma* in the Aldous Huxley mode of 1924. HELEN HENNA.

THE MAROONS play Red Grange today. We asked a football scout who had just come in from the U. of C. how the Maroons were feeling and he said the condemned ate a hearty meal.

And He Probably Did.

R. H. L.: It was bad judgment to say that "had the courage of the opinions of others" was Oscar's, because it is to be found in "The Decay of Lying." Though Whistler appeared to admire Wilde, he was said to have rather despised him, too, for purloining many of the Whistler opinions and witticisms, and later passing them off as his own. On one occasion when Whistler made a particularly brilliant remark, Wilde is reported to have said—"I wish that *I* had said that," to which Whistler replied, "Oh, you will, Oscar, you will!" MIQUE.

WE'RE all mixed up over the election. We thought we had bet on Norm and that Norm—well, Norm wasn't exactly elected, if you know what we mean. Yet the day after election there came a lovely rooster with the compliments of the Daily Calumet chapel that we had bet with. We untied the rooster and he perched on our waste basket all the afternoon and crooned a little song. We think he was trying to sing, "Oh Pardon Me, Len Small." And then yesterday came a bushel basket of great, luscious apples, "Compliments of Daily Calumet chapel." Gosh! we must have won our bet after all. Did Norm really get elected? Well, well!

Hope On, Hope Ever.

R. H. L.: A bridge hand that was 1 in 635 billion! We're great on figures (of varied sorts) out here on the Midway. Been figuring some myself. According to my little abacus, the above figure is just 63½% of that which represents the odds against us and the Old Man on Saturday against Mr. Grange. But the 13 diamonds *were held!* We're also great on long chances. POLICON ZERO.

TWO PLATITUDES.

In all our happiness there lies
Some hidden portion of regret:
Before tomorrow's sun may rise
This evening's splendid moon must set.

Our life is but a blown breath
Upon Time's window-pane,
And none may tell when house-maid Death
Coming, will wipe it clean again.

George Carroll.

He Was, Indeed.

R. H. L.: Way out here in I-O-W-A-Y I made some good bets that Cal would not be reelected President—and he wasn't. How could he, when he has never before been elected President? It was a fine gag until out comes the Trib with a big photo of the President and in bold type beneath it "RE-ELECTED." Now I can't get my money. What will I do about it? It's up to you to tell the world that Cal was not reelected, then when I get my money I'm going to buy a stack of Line Books and make all of my friends happy. Now, you say whether Cal was elected or reelected. EMERGY.

Maybe They Bury 'Em There.

RHL: Have two tickets to the Illinois-Chicago-Red Grange game—and now the girl can't go. Can you fix it up for me with West African Lizzie? Want to find out why the fellows won't go out to Lovejoy Lane a second time. Tell her I ketchum Blimp. BUCK RAVEN.

WOE CHI-CA-GO! WOE CHI-CA-GO! WOE—WOE—WOE! R. H. L.

WHEN WORDS FAIL YUH

VOICE OF THE PEOPLE

Writers should confine themselves to 200 or 300 words. Give full names and addresses. No manuscripts can be returned. Address Voice of the People, The Tribune.

EMPTY SEATS AND NONE FOR SALE.

Lombard, Ill., Oct. 28.—You have undoubtedly had many letters referring to your editorial and article concerning the scalping of theater tickets. I note Miss Couthoui's protest that it is to the convenience of patrons to be enabled to purchase tickets away from the theater, as it to their convenience to be unable to purchase them—that is, any of the desirable seats—at the theater?

The dramatic critics have criticized most unfavorably the Chicago public for its failure to attend in sufficient numbers either "The Circle" or "Cyrano de Bergerac." For the latter I will say that there has been no play here for some time which I was so anxious to see. A week before it opened I asked for two tickets near the front for any evening of its entire stay. They told me at the box office that every seat in front of the fifteenth row was sold. I said, "Can I buy them through the scalpers?" "O, sure," responded the indifferent lounger. Owing to our experience at "The Circle" my husband has utterly refused to purchase tickets through scalpers. At that play we tried five days in advance to secure two seats near the front for the Saturday matinee, to be told that all were sold in front of the thirteenth row. We bought through scalpers two seats in the fourth row. We were the only people in that row. Perhaps thirty people sat in front of the thirteenth row. The thirteenth and fourteenth rows were filled with infuriated playgoers. We overheard some of their comments. We also heard the comments of a young couple who sat behind us. She asked him if he liked the show and he recited an experience similar to ours. "I'm too mad to know whether it is good or not," he said. We have never been to the Selwyn theater since. There are now three theaters on our blacklist to which we will only go if there is nothing else we want to see elsewhere. I cannot hear well and must have good seats. We will pay brokers when a play is so popular that it is reasonable to pay this exaction. I do not care for movies, but have gradually started going to them occasionally and do not dislike them as much as I used to. Are the theater managers fools? There is a limit to what people will stand. M. P.

HOW TO SHOW THE FLAG.

Chicago, Nov. 4.—In displaying the flag there are four rules generally disregarded. In my belief the reason is people do not know. I am repeating them here:

1. When the flag of the United States is displayed in a manner other than by being flown from a staff it should be displayed flat, whether indoors or out. When displayed either horizontally or vertically against a wall the union should be uppermost and to the flag's own right, i. e., to the observer's left. When displayed in a window it should be displayed the same way—that is, with the union of blue field to the left of the observer in the street. When festoons, rosettes, or drapings of blue, white, and red are desired bunting should be used, but never the flag. Do not use the flag as drapery in any form whatever.

2. When displayed over the middle of a street, as between buildings, the flag of the United States should be suspended vertically with the union to the north in an east and west street or to the east in a north and south street.

3. When used on a speaker's platform the flag should be displayed above and behind the speaker. It should never be used to cover the speaker's desk nor to drape over the front of the platform. If flown from a staff it should be on the speaker's right.

4. Do not drape the flag over the hood, top, sides, or back of a vehicle, or of a railroad train or boat. When the flag is displayed on a motor car the staff should be affixed firmly to the chassis or clamped to the radiator cap.

A Girl Scout.

WHY CLOSE SCHOOLS ON ELECTION DAY!

Chicago, Nov. 4.—Why are the public schools closed on election day? Is it to permit the children to vote? Is it to permit the teachers to vote? Or is it merely for the purpose of adding another day to the long list of holidays now forming an important part of our school programs?

The present school year has hardly more than begun, and yet there have been a fine array of holidays—including today's—and more to come. There is Flag day, Columbus day, Labor day, and others too numerous to mention. It would not be surprising to parents of Chicago school children to learn that St. Valentine's day and April Fool's day have been set aside by a generous teachers' federation as no-school days.

School regulations require a certain number of days to be devoted to school work. When the long and growing list of holidays is added up it is found necessary at the close of the year's work in June to extend the last semester far beyond the dates when most elementary schools dismiss for the year. This, of course, gives the teachers extra days of work for which they are paid, but it keeps the children in school during the heat of early summer some time after they should be on their vacations.

With approximately five hours' work a day, with five days a week devoted to school work, and with a maximum of ten school months each year, it does not seem that the teachers are overworked. Time was when children went to school to do their studying. Now they do their studying at home, and go to school merely to recite. Perhaps the quality of learning is sufficiently improved to justify these changing conditions, but many parents seem to doubt it. CLAUDE N. PALMER.

THORN APPLES IN BLOOM.

Chicago, Nov. 2.—There is a thorn apple tree in bloom in front of 2440 Southport avenue. Just in time for the winning candidate. Can you beat it for November? GEORGE C. HARTUNG.

ECKIE GETS PANNED.

Chicago, Nov. 3.—What's wrong with Walter Eckersall?

We always thought Wallie was a good football player. We know now that he is a poor sport.

His chief pastime seems to be to seek an alibi for any team that Illinois beats. For instance "Strong wind helps Illini defeat Iowa." Wallie was there because we saw him, so he must know that the same wind blew for Iowa as did for Illinois last Saturday.

Now, we always thought Eckersall was great in his time and would like to see him take off his hat to a greater player and admit that the whole Illinois team is wonderful.

Come on, Eckie, be a sport.

Yours for fair play, "PLAY FAIR."

THE OPTIMIST

[London Opinion.]

Special for "National Bedell Week"!

FINE SILK CHEMISE

Elaborately Trimmed with Exquisite Laces

These chemise are an extraordinary value—both in quality of crepe de Chine, which is unusually heavy and lustrous, and attractive styles. They come in all the lovely colors. $1.45

Bedell

STATE STREET CORNER MONROE

Special for "National Bedell Week"!

CHIFFON SILK HOSIERY

Every Pair Perfect—Every Pair Full Fashioned

Fine chiffon weight and durable service hose of pure thread silk are unusual at this price. They are shown in all the wanted colors for Fall and Winter costumes—for street and dress. $1.00

TODAY—SATURDAY—Starts Our Great Semi-Annual

NATIONAL WEEK OF SALES

17 Stores from Coast to Coast Inaugurate This Tremendous Selling Event—Resulting After Weeks of Careful Planning. Prominent Manufacturers Have Co-operated with Us to Make This the Week of Phenomenal Values in All Bedell Stores!

For "National Bedell Week"!
A Wonderful Purchase of High Grade Silk

FROCKS

Of Only the Highest Quality Fabrics and Trimmed With the Loveliest Fur Bandings and Colored Embroidery and Beading.

Values up to $39.75 — **$18** — *Women's, Misses' Extra Sizes*

FAVORABLE MARKET CONDITIONS ALLOWED US TO SECURE THESE LOVELY DRESSES AT GREAT CONCESSIONS!

There are delightful frocks for all occasions—daytime and evening frocks of the smartest designing—beautifully made and trimmed in charming ways. Every model distinctly new and authentic in style.

BEDELL—DRESS SALON—ENTIRE THIRD FLOOR

Store Opens Saturday 8:30 A. M.

For "National Bedell Week"!
A Special Purchase of Over 550 Elegant

COATS

Handsomely Trimmed With Real Beaver—Natural and Dyed Squirrel—Platinum Wolf and Other Luxurious Furs.

Values up to $95 — **$58** — *Women's, Misses' Extra Sizes*

A REMARKABLE PURCHASE WHEREIN WE SECURED COATS THAT SHOULD SELL AT TWICE THIS PRICE

You will marvel at the richness of the materials—at the exquisite furs, and the workmanship of such excellent quality. Absolutely the highest grade merchandise you have ever seen offered at so low a price.

BEDELL—COAT SALON—ENTIRE FOURTH FLOOR

LOVELY FROCKS

$28 — Adorable afternoon frocks of rich silks and satins and charming dinner and party frocks are included in these groups. They are remarkable values. — $38

HANDSOME COATS

$38 — These two pricings include coats with smart attractive uses of fur—a moderate use on these of lower price and a wealth of rich fur on those at $95. — $95

Special for "National Bedell Week"!

SPORTS COATS

Of Splendid Quality Block Fabrics. Many Fur Trimmed. Others Mannish Tailored

$18

COATS OF THIS QUALITY SO FINELY TAILORED AND SMARTLY STYLED USUALLY SELL FOR $29.75 & $25.

The fine tailoring immediately established these coats as of high grade quality, and the attractive colorings of the fabrics and fine fur collars make them sensational at this price.

BEDELL—COAT SALON—FOURTH FLOOR.

A Phenomenal Pricing of High Grade

HATS

Gorgeous New Models of High Colored Faille-Satin and Metallic Cloth—Very Special at

$5

EXQUISITE MODELS FOR STREET AND DRESS WEAR. MANY EVENING MODELS SMARTLY TRIMMED.

You will instantly see that these hats are priced much lower than their actual value. Absolutely the highest grade millinery—distinctive in style and offered at a delightfully low price for this Sale.

BEDELL—MILLINERY SALON—ENTIRE SECOND FLOOR.

A Special Pricing for This Sale!

SHOES

Patents, Satins, Tans and Gunmetal in the Smartest Models—Much Less Than Regular Prices.

$7.45

THE NEW BEDELL FOOTWEAR ASSURES SMARTNESS OF STYLE AND EXCELLENCE OF QUALITY AT LOWER PRICES

Those women who are acquainted with the Bedell footwear will take advantage of this remarkably low pricing—as they realize the elegant quality and the decided smartness of every style. These are special values.

BEDELL—NEW SHOE SHOP—MAIN FLOOR.

Special for "National Bedell Week"!

TWILL SUITS

Offered at Such a Low Price You Will Want to Take Advantage of This Sale.

$19.75

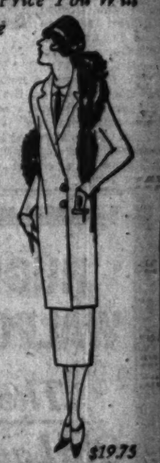

$19.75

SMART TAILORED SUITS — ESPECIALLY DESIRABLE FOR THIS MODERATE WEATHER—AT A FRACTION OF FORMER COST.

The thrifty woman will recognize in these values a remarkable opportunity for savings—for they are handsomely tailored and smartly styled in fashionable long line effects.

BEDELL—SUIT SALON—FOURTH FLOOR.

Over 300 Specially Assembled

SWEATERS

$2.85

In New Attractive Slip-On Effects—In a Wide Variety of Styles and Colors.

$2.85

VALUES TO $5.98

These smart models are most popular this season—as a dashing smart costume for street or sports wear is easily achieved.

An Attractive Pricing of New

SKIRTS

For Sports and Street Wear—In an Endless Range of Colors and Styles

$3.85

VALUES TO $7.98

Every sort of color combination is found in this group—browns and tans predominating. Skirts of this fine quality usually sell for twice this sale price.

$3.85

BEDELL BASEMENT

Specials for "National Bedell Week"!

$28

COATS

An Elegant Quality of Material and Fine Fur Trimmings Distinguish These Coats

$28

VALUES TO $49.75

You will be absolutely amazed at these coats—we are so enthused over them and we are sure you will be. Such elegant, luxurious coats at so low a price are most unusual!

High Grade Coats

Handsomely Trimmed with Fine Furs

These coats are superior both in quality of fabric and in richness of furs. You will find they are models that usually sell for much more. — $38

DRESSES

Silks and Satins of Rich Quality and Trimmed Exquisitely in Gay Colored Touches and Fur.

$10.98

VALUES TO $19.75

These lovely dresses—for afternoon and evening wear—will delight you! Such unusually attractive styles have been developed and such lovely trimmings used effectively.

$10.98

Silk Dresses

Attractive Styles and Smart Trimmings

Dresses such as these are usually priced as high as $25—they are so lovely both in their fabrics and trimmings. — $13.75

Over 500 Lovely Silk Tunic

BLOUSES

$3.85

Specially Assembled for This Great Sale and Offered at a Remarkable Price.

$3.85

VALUES TO $6.98

These lovely blouses—of such ample length they are almost complete costumes—are a sensational value at this price. Elegantly trimmed with rich beading and embroidery.

Specially Purchased Are These

SILK GOWNS

$1.85

Of Rich Quality Crepe de Chine and Trimmed Daintily with Lovely Laces

$1.85

VALUES TO $3.98

Shown in the loveliest colors—dainty pastel shades and high colors—these gowns are most unusual at this price. The artistic uses of laces are attractive!

Elmer Finds Ether Full of Optimism

The One Dire Prophecy Fails to Chill.

BY ELMER DOUGLASS.

Another quiet Friday night.

Thought it was going to be a humdinger. Mr. Seder's organ recital from W-G-N started with three delightful compositions by Nevin, announced at one time (thanks), and closed with the Scherzo from Guilmant's Fifth Sonata. Organ recitals are becoming better and better. When our organists gain a little more nerve and give us power sufficient to down the ordinary microphone hum, and give us polyphony instead of simple arias, we will have recitals that will be looked forward to with keen interest daily.

That's optimism!

The next moment we were listening to a pessimistic address by Albert E. Wiggam from WMAQ. He fears that in another eight generations our population will so dwindle that they can all be placed on another ship the size of the Mayflower and be sent back to Europe. Ignorance may be bliss, but it's bliss to be an optimist.

At 6:55, while using two tubes bringing in WTAY and anything else in this vicinity I heard a strange jazz orchestra [there's a difference even in jazz orchestras], followed by market quotations. What new Chicago station could that be? At 7:02, Announcer: "KDKA, E. Pittsburgh, signing off from the Westinghouse studio. Good night." Quick, snappy. No now's, it's or and's. Lunch.

On deck again at 8 fortunately, for the selections from Pagliacci by the Drake ensemble were enjoyable after dinner music to this listener.

The interest in the succeeding half hour of this classical concert was not so much for the musical entertainment, which, though good, did not at any time reach a high musical climax, but for the quality of the announcing. Quin Ryan succeeded admirably in maintaining the classic spirit that must necessarily accompany any classical program.

Forgot about Mr. and Mrs. Oberndorfer and their illustrated talk on "Folk Music of Italy" at WMAQ until 8:50. Those ten minutes were devoted to the folk music used by Wolf-Ferrari in the "Jewels of the Madonna."

Isabelle McCausland in her talk on "Some Current Misapprehensions About Japan" from WMAQ showed that she is an optimist.

TODAY'S RADIO PROGRAMS

(Saturday, Nov. 8.) (Central standard time throughout.)

No football games will be broadcast this afternoon by W-G-N, the next game on the station's schedule being the Notre Dame-Nebraska contest next Saturday.

Here, you jazz enthusiasts, is a full hour of unabating dance music by two of the best recording orchestras in the country. Tonight, at 10 o'clock, Don Bestor's Victor Record orchestra—the Benson orchestra of Chicago—opens a permanent engagement at the Blackstone hotel, and will alternate every night between 10 and 11 with Jack Chapman's Victor Record orchestra of the Drake hotel in playing over W-G-N, THE CHICAGO TRIBUNE station on the Drake hotel.

Every evening except Sunday and Monday W-G-N will present these irresistible bands in one hour of continuous dance concert between 10 and 11, so here's your chance for private dancing parties in the home with no need for changing records or winding anything up.

Tonight's 8:30 to 9 classical time is to include Marie Tulley, soprano; Louis Meehan, tenor, and Jane Holter, soprano.

Balfe's melodic opera, "The Bohemian Girl," which is to be presented at Balaban & Katz's Chicago theater tomorrow morning at 11:45, will be broadcast by W-G-N, following Uncle Walt's reading of the comics. The cast chosen for leading rôles is: Louis Kreidler, Milo Luka, Sybil Comer, Themi Georgi, Helen York, and Charles Bennett Gash.

DETAILS OF TODAY'S PROGRAM FROM W-G-N, THE CHICAGO TRIBUNE STATION ON THE DRAKE HOTEL.

9:35 a. m. and on the hour and every half hour until 12:10 p. m.—Chicago Board of Trade market reports.

1:40 p. m.—Luncheon concert by Drake concert ensemble and Blackstone string quintet.

3 p. m.—Rocking chair time by Quin A. Ryan: readings from The Tribune and Liberty.

5 p. m.—Board of Trade summary and closing stock quotations.

5:30 p. m.—Skreezix time by "Sen" Kaney.

6 p. m.—Lyon & Healy organ recital by Edwin Stanley Seder.

6:30-7 and 8-8:30 p. m.—Dinner concert by Drake concert ensemble and Blackstone string quintet.

6:30-8 p. m.—Marie Tulley, soprano; Louis Meehan, tenor; and Jane Holter, soprano.

10 to 11 p. m.—Jack Chapman's Drake hotel orchestra and Don Bestor's Blackstone dance orchestra in full hour of dance music.

OTHER LOCAL PROGRAMS

6:30 and 7 a. m.—KYW [536]. Y. M. C. A. setting-up exercises.

11 a. m. to 12—WQJ [448]. Household talks.

11:35 a. m.—KYW [536]. "Sunday Night's Supper," Vivette Gorman.

5—KYW [536] and WMAQ [448]. Chicago-Illinois football game, Stagg field.

5 to 6—WQJ [448]. "Koffeklatsch."

6—WMAQ [448]. Dudley C. Watson.

6:15—WMAQ [448]. H. E. Lyerla and T. H. Field, guitar solos.

6:35—KYW [536]. Walter Wilson's bedtime story.

6:45—WTAY [283]. Concert.

7—KYW [536]. Congress Hotel orchestras.

7 to 8—WEBH [370]. Dr. Herbert Virgin. Sunday school lesson; Mrs. Percy Cook, soprano; Dean Remick, pianist; Oriole orchestra.

7 to 8—WQJ [448]. Grace Hegseth, soprano; Kathryn Orr, pianist; Myron Meunch, reader; Rainbo orchestra.

7 to 12—WLS [345]. Lullaby time, Ford and Glenn; barn dance; Harmony Girls; Walter Peterson; Isham Jones' orchestra.

8—WMAQ [448]. Hotel La Salle orchestra.

8 to 8—KYW [536]. Eugene Davenport, contralto; Edward Zuccala, tenor; Tames Rotas, violinist; Walter McPeek, reader.

8:30—WMAQ [448]. Travel lecture, Mrs. Carter H. Harrison, "Angkor Wat."

9 to 10—WEBH [370]. Marie Kelly, William H. Hunt, readers; Langdon Brothers; Oriole orchestra.

9 to 10—WMAQ [448]. Chicago Theater revue: artists, Bobby Henshaw, Vera Van Alta, Harmony Sisters, Faye Kahn, Nubs Allen, Mr. and Mrs. Jesse Crawford, and other artists.

9—WTAY [283]. Features.

9:35—KYW [536]. Classical concert: Esther Sopkin and Mrs. Harry T. Montgomery, pianists; Helen Kimball, soprano.

10 to 2 a. m.—WQJ [448]. Sandy Mack, tenor; The Melodians; Little and Shay; Collins and Siept; Rainbo Garden orchestra.

10:15—WTAY [283]. Features.

11 to 12—WEBH [370]. Langdon Brothers; Franklin Kid; Nick Lucas, tenors; The Three Musketeers; Oriole orchestra.

12—KYW [536]. Radio Age jazz program.

OUTSIDE CHICAGO

7:30—KDKA [326], Pittsburgh. Band concert.

7:30—KFNF [266], Shenandoah, Ia. Orchestra.

7:30—WCAE [462], Pittsburgh. Concert.

7:30—WHAS [400], Louisville. Concert.

8—KYKB [286], Milford, Kas. Orchestra.

8—KSD [546], St. Louis. Symphony orchestra.

8—WBZ [337], Springfield, Mass. Recital.

8—WHB [411], Kansas City, Mo. Church service.

8—WSAI [309], Cincinnati. Concert.

8—WTAS [286], Elgin, Ill. Concert.

8:30—WFAA [476], Dallas. Concert.

8:30—WGY [380], Schenectady. Concert.

8:30—WMC [500], Memphis. Concert.

9—WOAW [526], Omaha. Concert.

9—WOC [484], Davenport. Concert.

9:30—WJZ [456], New York. Astor orchestra.

9:30—WNAC [278], Boston. Dance music.

9:30—WRC [469], Washington. Orchestra.

10:30—KFNF [266], Shenandoah, Ia. Frolic.

10:30—WBZ [337], Springfield, Mass. Orchestra.

10:30—WCCO [417], Minneapolis-St. Paul. Dance.

10:30—WHN [360], New York. Dance music.

10:45—WSB [429], Atlanta. Concert.

11—WFAA [476], Dallas. Orchestra.

11—WSAI [309], Cincinnati. Entertainment.

11:15—WOAW [526], Omaha. Frolic.

11:30—KSD [546], St. Louis. Orchestra.

11:45—WDAF [411], Kansas City. Nighthawks.

12—KUT [469], Los Angeles. Concert.

12—KHJ [395], Los Angeles. Orchestra.

12—KFKB [286], Milford, Kas. Frolic.

12—KGO [312], Oakland. Orchestra.

12—KGW [492], Portland. Orchestra.

12—WCAL [390], Northfield, Minn. Frolic.

BOOKS

Old Favorites for Young Folk in New Editions

By Fanny Butcher.

Years ago the "Champlin Cyclopedia for Young Folks" was in every home. It was as necessary as the bottle of paregoric and the rattan switch. Of late years its blessings have been a trifle neglected, though it has never lost entirely its popularity. A new edition has been brought out this year, a wholly revised and reedited one, done by Lincoln MacVeagh for Henry Holt & Co. Thus far only the volume on "Persons" has appeared, though the one on "Places and Events" is promised immediately. There have been added 300 new articles to "Persons," bringing the cyclopedia absolutely up to date. The death of Joseph Conrad, for instance, happened only the other day, comparatively, so it is not included, but the facts of his life are. "Persons" is a volume which any one might find useful, it seems to me, and which would be as necessary to a studious child as his dictionary, though a thousand times more interesting.

"The Adventures of Maya the Bee" and "Heaven Folk" by Waldemar Bonsels have been brought together as two volumes in one shiny green box for those who are devoted to the two books.

"The Dove in the Eagle's Nest," one of the favorites of all of our childhood, has been brought out in a very nicely illustrated and printed edition. For so long it has been unavailable in a good edition that it may seem a brand new book to many children of this day.

Ruth Sawyer's "This Way to Christmas," which has been for the last few years a favorite for adults—a fairy tale, pleasant and gay—this year appears in very holiday garb with illustrations by Maginal Wright Barney and a Christmas treelsh cover.

There are six new volumes in the children's classics published by Macmillan. "Granny's Wonderful Chair" and its tales of fairy times by Frances Browne is a book which all of the librarians use constantly and recommend most highly. It contains excellent stories, all of which children love. "The Life and Surprising Adventures of Robinson Crusoe" is illustrated by John Williamson. "Feats on the Fiord," a famous classic, and a rather neglected one, by Harriet Martineau, has been illustrated most amusingly by Boris Artzybasheff, who has adopted peasant designs for the colored border which runs through the book, as well as making dashing fisher-folk illustrations. "At the Back of the North Wind," that charming and unforgettable tale, by George MacDonald, has been illustrated by Francis Bedford. "The Listening Child" is a famous anthology of children's poetry selected by Lucy Thacher, a selection which Thomas Wentworth Higginson praised most highly in its day. The selection has been brought up to date by Marguerite Wilkinson. It is illustrated by Nancy Barnhart. "Mother Goose's Nursery Rhymes," selected by L. Edna Walter, is based upon the large Mother Goose book for which Miss Walter is famous. The best beloved of the rhymes are here gathered together, and also many of the unusual ones.

The famous Scribner Illustrated Classics, which always have been $3.50, were this year reduced to $2.50. The new volume in that unrivaled series is "David Balfour," by Robert Louis Stevenson, illustrated by N. C. Wyeth. There is a summary of the earlier adventures of David Balfour in "Kidnapped," so that if she child has missed reading "Kidnapped" he may have pleasure from "David Balfour" without feeling any sense of that missing.

The Beacon Hill Bookshelf is the name which Little, Brown & Co. have given to their new and uniform editions of some of the most famous of their famous juveniles. There are eight titles thus far. "Little Women" is a new printing of the Jessie Wilcox Smith edition, which you all know. "Little Men" has been illustrated by Reginald Birch. "What Katy Did" has been Susan Coolidge's most popular book. "The Story of Rolf and the Viking's Boy," by Allen French, is known to all boys. "Nelly's Silver Mine" was, in its day, a very popular juvenile, though its author, Helen Hunt Jackson, has been forgotten by most parents and children alike except for her "Ramona." "Martin Hyde, the Duke's Messenger," is one of John Masefield's fine boy's books. "A Daughter of the Rich" is a popular girl's book by Mary E. Waller, who wrote, as you may remember, that famous "Wood Carver of Lympus." The eighth volume, "The Boy Whaleman," is a new book by George F. Tucker.

A new and less expensive edition of Hendrik Willem Van Loon's "The Story of Mankind" is called the Newberry Medal edition. Mr. Van Loon received that honor, you remember, for the book the year it was published. The new edition may be had in either cloth or leather.

Among the six additions to the delightful "Little Library," published by the Macmillan company, for children up to the age of 8, there are four new editions of joyful little books—Christina Rosetti's lovely poems for children, called "Sing-Song"—you knew them and loved them when you were little; "The Adventures of a Brownie," by Dinah Maris Mulock; "Goody-Two Shoes" that classic which has always been attributed to Oliver Goldsmith, and "The Memoirs of a Donkey," a French classic by Countess de Segur, newly translated.

* * *

Le Roy Baldridge Illustrates New Edition of "The Spy"

"The Spy," by James Fenimore Cooper, with illustrations by C. Le Roy Baldridge, is the first of what the new publishing firm of Minton Balch & Co. will call the Baldridge Edition of the Classics. Many Chicagoans remember Roy Baldridge when he was at the University of Chicago, and many more, perhaps, when he was the cartoonist for the Stars and Stripes, the overseas newspaper. The cover of "The Spy" is the most Spy-ish thing you ever saw.

"The Spy" is also reissued by the Houghton-Mifflin company in their very fine Riverside Bookshelf. The three other new—old—titles are: "The Peterkin Papers," by Lucretia P. Hale; "The Good Dog Book," and "The Life of Nelson," by Robert Southey. "The Spy" and "The Peterkin Papers" are illustrated by Harold C. Brett.

Lectures and Meetings.

On Nov. 13 Cecil Roberts, a very popular young English newspaper man, poet, and novelist, will lecture at the Medill School of Journalism. He spoke this week before the Rotary club and the Executive club.

DEATH NOTICES

IN MEMORIAM.

BLUMENTHAL—Anna Blumenthal. The dedication of the monument to the memory of the late Anna Blumenthal, mother of Mrs. Barney Breakstone, Mrs. Milton Goodman, Arthur, Louis, and Lillian Blumenthal, will take place Sunday, Nov. 9, at 3 p. m., at O. B. A. cemetery.

BELLMAN—Mary Bellman, nee Donahue, beloved wife of the late George C. Bellman, mother of Mrs. L. Sweetman, Mrs. P. Shaughnessy, and the late Mrs. John Butler. Funeral Monday, 9 a. m., from late residence, 3626 Flournoy-st., to Presentation church; solemn requiem high mass; interment Mount Carmel. Information, Yards 1158.

BIRKLAND—Dr. James W. Birkland, husband of Eleanor, nee Joyce, father of Eleanor M., brother of Mrs. Isabel Krieg and Albert Birkland. Funeral from 10 N. Lockwood-av., Monday, at 10:30 a. m., to St. Thomas Aquinas church. Burial at Mount Carmel.

BROWN—Will T. Brown, suddenly, Nov. 7, 1924, at the Majestic hotel. Funeral service Saturday, 2 p. m., at chapel, 41 N. Leavitt-st. Interment at Red Oak, Ia.

CAMERON—Celestine De Voto Cameron, nee Marri, beloved mother of John, Joseph, and William. Funeral Monday, at 9:30 a. m., from residence, 506 S. Halsted-st., to St. Patrick's church. Interment Calvary.

Radio

At Bent Music Shop you can choose from MANY leading makes including Atwater-Kent, Zenith, Thompson Neutrodyne, Melco Supreme, Bent Super-Heterodyne, Brunswick Radiola, Operadio, and others.

Ask

about our easy terms of payment, including complete sets installed by our experts in your home. You can reserve a set for Christmas for a payment as low as ten dollars.

BENT MUSIC SHOP
214-218 S. WABASH AVENUE

DEATH NOTICES

CORBETT—Daniel Corbett, devoted husband of Bea, nee O'Connell; father of Josephine, Daniel and Helen Corbett; brother of James, Mrs. J. Roach, Mrs. J. Horan and Mrs. B. McNally. Funeral Monday, Nov. 10, at 9:30 a. m., from his late residence, 156 N. La Crosse-av., to St. Thomas Aquinas church. Burial Mount Carmel. Member of P. B. A. Phone Kedzie 2394.

CROWE—McSarsfield Crowe, Nov. 7, 1924, beloved husband of Lillian Dockstead Crowe. Funeral Monday, 10 a. m., from residence, 4340 N. Sawyer-av., to Our Lady of Mercy church. Interment at Calvary. Funeral private. Please omit flowers.

CUNNINGHAM—Mary A. Cunningham, nee Ford, beloved wife of Bernard, fond mother of Mary, Mrs. Frank B. Hanrahan, John, Bernard, and Thomas. Daughter of the late John and Delia Ford. Sister of William J., Thomas F., Mrs. Agnes Conny, Mrs. P. W. Conlin, Frank P. and the late Mrs. M. J. Finnegan, and John J. Ford. Funeral Monday, Nov. 10, at 8:45 a. m., from late residence, 4939 Park-av., to St. Mel's church. Interment Mount Carmel. Member of Married Ladies' Sodality of St. Mel's parish, Hive No. 60, W. B. A., and treasurer of Division No. 17, L. A. A. O. H. For information phone Be mont 2535.

DUNN—Morris Dunn, aged 78 years, husband of the late Millie Dunn. Funeral Saturday, Nov. 8, from chapel, 134 N. Oak Park-av., Oak Park, Ill. Interment Forest Home.

FERRIS—John H. Ferris of 4525 Dover-st., Nov. 6, beloved husband of Harriett Ferris. Services at chapel, 1255-5 N. Clark-st., Saturday, Nov. 8, at 10 a. m.; interment Oakwoods cemetery, Philadelphia, Pa., papers please copy.

GABEL—Myrtle H. Gabel, nee Hedlund, aged 24 years, dearly beloved wife of Robert Gabel, mother of Jocelyn, fond daughter of Edward and Ellen, sister of Eleanor. Funeral Saturday, 2:30 p. m., from funeral home, 3834-36 Irving Park-blvd. Interment Ridgewood cemetery. Member of Pi Sigma Delta sorority and Philiortheans.

GARY—Joseph J. Gary, beloved husband of Nellie, nee Collopy, fond father of Leo J. Francis Marie, William and Beatrice Gary. Funeral Monday, Nov. 10, at 9 a. m., from late residence, 652 E. 90th-st., to St. Joachim's church; autos to Mount Olivet. Member of Holy Name society; Calumet council No. 632, K. of C.; division 14, A. O. H., and A. A. S. R. E., division 241.

HALL—Luella Hall, wife of William H. Hall of Glen Ellyn, Ill., mother of Edith Hall Forster of Philadelphia, Mildred Hall Reid of Yakima, Wash., and Eugene C. Hall. Nov. 5, 1924. Funeral from the home of Eugene C. Hall, 704 Hillside-av., Glen Ellyn, Nov. 8, at 2:30 p. m. Burial Forest Hill cemetery, Glen Ellyn, Ill.

HERZBERGER—Mrs. Yetta Herzberger, aged 78, beloved wife of the late Morris, fond mother of Rebecca Cogsahall, late Harry, Helen, Dreina, Beatrice, Gwendolyn, Barry, Sadie Camplin and Stella Goldstein. From the late residence, 5461 Everett-av. Funeral notice later.

HORAN—Eliza J. Horan, beloved wife of the late Michael Horan, mother of Jane M. Horan and the late Sister Mary Ursula, B. V. M.; James M., Sister Marie Francis of Assisi. Funeral Monday, Nov. 10, at 9:30 a. m. from her late residence, 6641 Newgard-av., 1st apt. south to St. Ignatius church, where solemn requiem high mass will be celebrated; interment Calvary.

MAYBEE—George W. Maybee, suddenly, Nov. 5, 1924, husband of Minnie L. Maybee, father of Marion Maybee. Funeral services at late residence, 6722 East End-av., Saturday, 2:30 p. m. Burial at St. Joe, Mo.

OLIVER—Mildred M. Oliver, Nov. 6, 1924, at her residence, 313 W. Marquette-rd., beloved wife of J. A. Oliver, daughter of Mr. and Mrs. Charles Mann, sister of Mrs. H. P. Justin, William J., and J. W. Mann. Funeral Monday, 2 p. m., from late residence, under auspices of Compass chapter No. 905, O. E. S., to Oakwoods cemetery.

PETERSEN—Dorothy Petersen, 4734 Schubert-av., beloved wife of Christ T. Petersen, fond mother of Mrs. Myrtle Dibbern, Doris, and Lorraine. Funeral Saturday, Nov. 8, at 2:30 p. m., from chapel, 3315 Fullerton-av., to Mount Olive cemetery.

REARDON—Mary Reardon, beloved daughter of the late Johanna and John Reardon, sister of Peter J., Mrs. Leonard E. Olson, and Mrs. Nellie Sullivan. Funeral Monday, Nov. 10, at 9:30 a. m., from late residence, 955 N. Homan-av., to Our Lady of Angels church. Interment Mount Carmel.

SEITZ—Charles F. Seitz, at West Suburban hospital, Nov. 6, 1924; beloved husband of Emma L., father of Mrs. Edwin J. Polaske and Charles F. Seitz, Jr., formerly of Chicago, late of Tampa, Fla. Services at Englewood Masonic temple, 6734 Wentworth-av., Saturday, Nov. 8, at 3 p. m., under auspices of Englewood commandery No. 59, K. T. Interment at Mount Hope, Clinton [Ia.] and Tampa [Fla.] papers please copy. For information call Wentworth 0025.

STOREY—Adeline C. Storey, nee Toughey; beloved wife of Clarence L., daughter of Elizabeth and the late John, sister of James Teughey; at her late residence, 606 S. Francisco-av. Funeral Saturday at 9 a. m. to Our Lady of Sorrow's church. Burial at Mount Carmel. Information Wentworth 5829.

SULLIVAN—Joseph C. Sullivan, Nov. 7, beloved husband of Frances Arnott Sullivan, fond father of Joseph E. and brother of Mrs. Agnes Murphy, Mrs. Theresa Glaeser, Mrs. Mary MacManus, and Gertrude Sullivan. Funeral notice later.

SWANSON—Amanda E. Swanson, Nov. 5, beloved daughter of the late Nels M. and Anna S., sister of Oscar B., Joseph A., Philip A., and the late Thea E. Funeral Saturday, Nov. 8, 1:30 p. m., from her late residence, 604 N. Mar-st., to First Gethsemane Lutheran church, Oakdale and Lamon-av., at 2:30 p. m. Interment Rosehill.

TEWES—Louis C. Tewes, Nov. 7; beloved husband of Martha, nee Winter; father of Edward, Marie Faubel, Norma, Henry, and Louis; son of the late Henry and Wilhelmena; brother of Pauline Mueller, Louise Tewes, Marie Heinze, and Henry G. Tewes. Funeral Monday, Nov. 10, 12 o'clock, from residence, 323 Sheridan-rd., Waukegan; 2:30 Graceland chapel. Please omit flowers.

TRUESDELL—William C. Truesdell, 1151 Gunderson-av., Oak Park, Nov. 5, suddenly, beloved husband of Maude Truesdell, son of Mrs. Bettie Truesdell, brother of Irving A. and Walter L. Truesdell, Mrs. K. G. Hopkins and Mrs. H. L. Palster. Funeral Saturday, Nov. 8, at 2 p. m., from chapel, 124 Madison-st., Oak Park. Interment at Forest Home.

WEBB—Maria Jane Webb, widow of George L. Webb, sister of Dr. George H. Sentler of Pasadena, Cal., at Kenwood hotel Nov. 7, 1924. Funeral arrangements later. Woodstock, Ill., papers please copy.

ZACHARIAS—Barney Zacharias, beloved husband of the late Lizzie, fond father of Myron and Lester. Funeral Monday, Nov. 10, at 9:30 a. m., from chapel, 936 E. 47th-st., to Mount Israel.

ZIESEL—Henry A. Ziesel, Nov. 7, 1924, of 6414 Kenwood-av., aged 63 years, husband of the late Lena Ziesel, nee Barnes, beloved father of Claude E. Ziesel and Mrs. G. E. Scott of St. Louis, Mo., brother of Conrad, John and George Ziesel, and Mrs. B. W. Houseworth. Funeral services and interment at Elkhart, Ind., Monday at 1:30 p. m. Remains at home until Sunday morning. For information call Fairfax 2900.

CEMETERIES.

ROSEHILL CEMETERY.

Unusually large selection of Family Lots, Rooms and Crypts in beautiful ROSEHILL MAUSOLEUM. PERPETUAL CARE PROTECTS ROSEHILL FOREVER. Terms if desired.
5800 Ravenswood-av. Edgewater 0714.

CHICAGO'S MOST BEAUTIFUL CEMETERY.
MOUNT GREENWOOD.
Full Perpetual Care
NO COMMISSION on Lot Sales
Paid to Any Person.

UNDERTAKERS.

C. H. JORDAN & CO.,
Funeral directors in Chicago 70 years.
164 N. Michigan-av., 612 Davis-st., Evanston.

Chrysanthemums
Roses in all colors and length stems.
Orchids, Gardenias and all fall flowers received daily.
A. Lange
FLORISTS—DECORATORS
79-81 E. Madison St.
Telephone Central 3777

MONUMENT
MAUSOLEUM OR HEADSTONE
Erected anywhere by the Old and Reliable
CHAS. G. BLAKE CO.

JOHN H. FERRIS, 76, PIONEER IN MOVIES, DIES

John H. Ferris, 76, 6240 Sheridan road, a pioneer business man of Chicago, died yesterday at his home. He was a painting contractor at the time of the Chicago fire. Later he operated a chain of lunchrooms under the name of the Troy bakeries. He was one of the early exhibitors of motion pictures in Chicago. He operated the Boston theater, Madison and Dearborn streets, until recently.

JOHN H. FERRIS. [Gibson Photo.]

Mr. Ferris was a member of George H. Thomas post of the G. A. R., and for years his widow, who survives him, was active in the Women's Relief Corps. He is survived by three grandchildren. Services will be held this morning in a chapel at 1253 North Clark street.

BLOOD POISON KILLS BROTHER OF R. E. CROWE

McSarsfield Crowe, a brother of State's Attorney Robert E. Crowe, died of blood poisoning yesterday in the American hospital. He was 42. A week ago he suffered a small scratch on his head.

Little attention was paid to the wound until Tuesday, when it became apparent there was infection. The following day Mr. Crowe was taken to the hospital. State's Attorney Crowe was at the bedside when death came.

McSarsfield Crowe was employed in the efficiency department of the sanitary district. He leaves a widow.

William P. Crowe, another brother of the state's attorney, is ill in the John B. Murphy hospital, suffering from a stomach ailment. News of his brother's death was kept from him yesterday, although physicians say his illness is not dangerous.

McSarsfield Crowe's funeral will be on Monday at 10 a. m. The body will be taken from the family residence, 4349 North Sawyer avenue, to Our Lady of Mercy church. Burial will be at Calvary cemetery. The services will be private.

JOHN T. O'MALLEY, 74 years old, many years a Chicago policeman, died yesterday at his home, 4436 North Sawyer avenue, after a long illness. For thirty-two years Mr. O'Malley was assigned to the detective bureau.

"Good to the Last Drop"

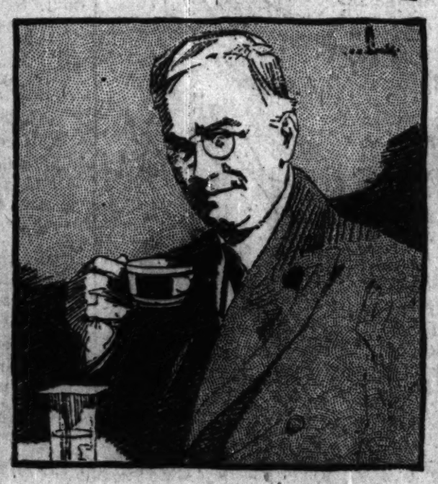

ROMANCE lies within the circle of your cup of Maxwell House. That fragrant aroma breathes of Araby and distant sun-wrapped lands where the finest coffee is grown.

There are visions of the great ships breasting foamy miles to bring the treasure home.

There's the long, long quest for the exact blending of these fine coffees to create the flavor that is "Good to the Last Drop."

MAXWELL HOUSE Coffee

HUGH WALPOLE
The Old Ladies

"I THOUGHT 'The Cathedral' was Walpole's best book, and so it was till 'The Old Ladies' appeared. This is a truly remarkable novel and will give its author a still higher place in modern literature," says William Lyon Phelps. A story of motherhood grown wise, though without any lessening of a mother's love. It is also the story of such gallantry and courage, even if it must always be hidden from the world's view, as only a brave woman can command.

HUGH WALPOLE
The Old Ladies
All Bookshops $2.00
DORAN BOOKS

Sold by Order of the
U.S. Court
GALLANT
Mercantile Co. Stock
Bankrupt
Sale
25 West Van Buren

Thousands of sensational bargains, three of which are listed here. Remember the store is open Tonight Till 10 o'Clock.

Wool Army
Blankets
1.98
Sale Today
English Government heavy weight Wool Blankets. Full size.

Leather Vests
2.99
Sale Today
Wool mellon lined—good looking and very warm. All sizes.

U. S. Marine
Shoes
1.98
Sale Today
Actual $7.00 values—very strongly made. Smaller sizes.

Gallant Mercantile Co. Bankrupt Sale
25 W. Van Buren

7 Points Today
—Tomorrow we tell all!

1 A subdivision for apartment buildings—in the heart of Chicago's North Side apartment district.

2 Five minutes from the Wilson Avenue district—by direct transportation.

3 As close as Kenwood, but on the North Side.

4 Twenty-seven minutes from downtown by elevated—two blocks from two car-lines.

5 Two miles closer than Rogers Park.

6 Eight miles closer than Niles Center.

7 A well-known estate idle for years with high grade apartment development on all sides. Ripe for building and priced right.

Tomorrow's Tribune Tells All!

Look for the Full Page Announcement with Details of this Real Estate Opportunity

THE WM. H. BRITIGAN REALTY ASSOCIATION
Subdivision Specialists

PROUD FLESH
by Lawrence Rising
"If you would be entertained we recommend it to you in loud tones, with gestures. It is a sapient, swift, sophisticated story. It is a splendid piece of writing." Gene Markey in the Chicago Tribune.

Proud Flesh
by Lawrence Rising
"Lawrence Rising has made a classic picture of the eternal San Francisco, past and present, and written a story of intense drama and passion." Gertrude Atherton.

PROUD FLESH
by Lawrence Rising
"Proud Flesh is not only a fine novel but beautifully written as well." William Lyon Phelps.
"An exceptionally powerful and honest piece of writing." The Independent.

Is there any wonder that in its 4th month PROUD FLESH is selling steadily and winning ever growing numbers of new friends? Find out why, the next time you buy a book. $2.00

BONI & LIVERIGHT GOOD BOOKS 61 WEST 48th STREET NEW YORK, N.Y.

You Must Protect Your Radio

The National Board of Fire Underwriters insists that an approved arrester be used on all radio aerials.

Your natural choice is the Brach Vacuum Arrester, which has had the confidence of America's leading electrical engineers for 18 years.

Millions in Use Throughout the World

Safety demands the BRACH VACUUM ARRESTER

L. S. BRACH MFG. COMPANY NEWARK, NEW JERSEY

Advertise in The Tribune

BOOKS

Wide Selection Offered in Year's Children's Books

By Fanny Butcher.

Next week is Children's Book week—in reality the most important seven days in the 365, for during them, at least, there will be devoted some time to the question of what children are reading and should read, a question which is of the greatest import. It has been proved terrifically that books may harm as viciously as they may benefit. It is the duty of every one who has children or gives books to children, or recommends books for their reading to know what is in the books that may reach their hands.

Each year brings more and better children's books—and that is as it should be. This year there seems to be an especially large number of old favorites in new printing and with handsome new illustrations. Of the new books I have selected the ones which seemed of most importance to me, though the limitations of space make it impossible to do much more than mention them. Of the standard books which go on year after year giving happiness and a spiritual lift to children and that have no new garb to date them, we shall, unfortunately, have to be silent. But those books you know and love and you will, of course, see that the children with whom you come in contact come to know them and love them.

Hari the Jungle Lad.

Do you remember that thrilling book about life in the jungle called "Karl the Elephant"? It was written by a young Hindu, Dhan Gopul Mukerji, who wrote his own very fine autobiography a year or so ago in "Caste and Outcasts." This year there is a story of "Hari the Jungle Lad" which is quite as thrilling, bristling with wild beasts and terrors and the love of that same elephant Karl for man. They find Karl again, which will be a joy to those who wept at his loss. Adults couldn't help liking this, either.

Traveler's Joy.

A strange and fanciful "device" is a book called "Traveler's Joy." It is a series of maps of strange and unknown lands where stories grow. The child looks at the maps, and immediately—so the inventor, Dion Clayton Calthorp, says—begins to make up a story for himself about that spot. The maps are fanciful and brilliantly colored and printed in large enough spots to save the child's eye from strain. Enthusiasts for the book claim that in the future no nursery will be complete without one.

Irvin S. Cobb's Boyhood.

Irvin S. Cobb has written a volume of his reminiscences, "Goin' on Fourteen," he calls it, and it is a record of the days when professional ball players still had mustaches and they rode down the postoffice steps on high wheel bicycles. The hero, Johnny Custer, is, of course, Irvin Cobb himself.

A Tame Red Fox.

Ernest Harold Baynes has written the true story of a red fox which he captured and kept until it went back, of its own accord, to the wilderness. "The Sprite" he calls it, and it is an excellent and interesting book. The author says he is the only man, except one other, who has ever touched a grown fox, and "The Sprite" followed him like a dog.

The New Falls Book.

One of the most charming of all last year's juveniles was an A B C book illustrated with wood cuts in bright and gay colors by Charles B. Falls. This year there was announced a Mother Goose. It has arrived. It is not the same primitive, flat, and joycus type of illustrating. But it is still gay and colorful. Myself, I think it doesn't compare with the A B C book, but his little girl, Bedilia Jane, is a little older now and she likes more detail in her pictures. And it was for Bedilia Jane he made the book, not for me.

More Diggledy-Dan.

"The Adventures of Diggledy-Dan" and its successor, "In the Land of Diggledy-Dan," delighted many children. A third of the series comes this year, "The Friends of Diggledy-Dan." Edwin P. Norwood, who wrote them, is the head of the publicity department of the Ringling Bros. and Barnum & Bailey circus, so he knows what he is talking about when he writes of the circus clown Diggledy-Dan and his animal friends.

South American Folk Tales.

Charles Finger has collected in "Tales from Silver Lands" many alluring tales from the South American Indians whom he found miles from railroads and in their primitive state. There are folk tales of strange and unusual quality which adults can enjoy as well as older children. They are illustrated with wood cuts by Paul Honoré.

America.

George Philip Krapp has written a history of these our United States and their forbears which he calls "America." It is written in the modern manner, which means that it is written after the style of Hendrik Willem Van Loon's "Story of Mankind." It is illustrated something after the same manner, though with much less simple pictures. The history is designed for older children and their parents.

A New Stefansson.

With the help of Violet Irwin Vilhjalmur Stefansson has written the story of "Kak the Copper Eskimo," 12 years old and an eager and passionate liver of life among his people, whose every day is an adventure.

History of the World.

V. M. Hillyer, headmaster of the Calvert school in Baltimore, has written "A Child's History of the World," which is founded on a rather clever scheme of taking each 1,000 years of the world's development as a large step and each 100 years of the thousand as smaller steps composing it. He claims that with that visualization of time before the child he will become much more accurate in his historical memories. Otherwise the book seems to me a little patronizing, the "dear children" kind of writing.

PEOPLE YOU KNOW TELL WHAT BOOKS THEY LIKED IN YOUTH

I thought that it would be interesting and amusing and altogether delightful as a special feature for children's book week to ask some of the men and women whom my readers know best what book was the one they took most joy in when they were children.

Here are their answers:

FRANK O. LOWDEN said that the first book he remembers having become deeply attached to was called "Rollo's Garden."

MITCHELL FOLLANSBEE also liked the Rollo books. "Robinson Crusoe" was the favorite of CARTER H. HARRISON, WALTER DILL SCOTT, EDWARD F. CARRY, WYLLYS BAIRD, who liked all books of adventure, and ARTHUR ALDIS, whose allegiance was torn between that and "Swiss Family Robinson" and translations of the Iliad and the Odyssey, for the celebration of which they made wooden swords in school. He was likewise devoted to Oliver Optic.

WILLIAM WRIGLEY JR.'S favorite books were also written by Oliver Optic. He said that those and some books known as the "Frank" books, "Frank on the Gunboat," "Frank on the Mississippi," etc., had an influence on his future.

TRACY DRAKE was also fond of the Oliver Optic books when he was about 10 years old, but as a little child he loved an illustrated children's Bible, which he still owns. Bible stories were also the favorite as a little child with MISS MARY MACDOWELL; then she found Harper's Young People's Magazine a joy, and the English Chatterboxes. Some books by Mrs. Whitney called "Other Girls," "We Girls," and "Real Folks" gave her her first idea of doing welfare work. The book she adored was "Little Women." "Little Women" was also the favorite of JULIUS ROSENWALD and JUDGE MARY BARTELME.

MISS JANE ADDAMS said that she was unable to select any one book, as at different periods different books made a great impression on her, from "Puss in Boots," when she was 5, to Tolstoi's "Where Love Is, There God Is, Also," when she was 15.

MRS. EDITH ROCKEFELLER-McCORMICK'S favorite was "The Life of Mozart."

DAVID R. FORGAN said that his literary leanings didn't seem to have developed until he was about 12, when he used to wake up about 3 o'clock on summer mornings (it was good light then in Scotland) and read Sir Walter Scott's novels and poems. His earlier recollections seem to have been confined to Bible stories, he said.

JOHN BORDEN liked the Boy's Froissart.

JOHN ALDEN CARPENTER said his allegiance was given in about equal degree to Kate Greenaway and "Mr. Barnes of New York."

MISS ADA WHITCOMB, who has charge of the children's department of the Chicago public library, said that as a child, before she herself could read, she liked Stevenson's "A Child's Garden of Verses" and "The Peterkin Papers" and the William Henry letters, and, when she could read to herself, "Eight Cousins," "Peck's Bad Boy," and "The Prince and the Pauper." Mark Twain was the favorite also of ROBERT HARSHE, director of the Art institute. He liked best "Huckleberry Finn." And CARL RODEN, librarian of the Chicago Public library, said that the first book he ever owned was "Tom Brown's School Days," which was 'way over his head, and then he got hold of "Tom Sawyer," and that remains in his memory as his favorite book. He is quite sure, he said, that the first copy of that great book that he ever read came from the Chicago public library. His earliest literary contacts were German and his most highly prized book up to the age of eight was a juvenile edition of the Arabian Nights Entertainments, in German, with colored plates so arranged that when they were held to the light they became transparent and showed a second picture.

MRS. MABEL REINECKE'S favorite was one of the tales, "Aladdin and His Wonderful Lamp." DR. HARRY PRATT JUDSON also liked best the Arabian Nights tales.

SAMUEL INSULL was devoted to Charles Dickens and James Fenimore Cooper.

DR. JAMES BREASTED and HENRY BLAIR both liked best "The Last of the Mohicans."

JACOB M. DICKINSON was devoted to "The Seven Champions of Christendom."

CLARENCE DARROW'S favorite was Thomas Bailey Aldrich's "The Story of a Bad Boy."

CHIEF JUSTICE OLSON can't remember the author of his favorite book, but its title was "Peter the Ship Boy."

Here's a Children's Book with Humor—for the Grownups

I was reading the new Doctor Doolittle book on the train, when a friendly soul said to me, "We're still children, all of us, aren't we?" She was even older than I felt at that moment—which was ancient—but she said that she loved the Doolittle stories and always expected to. I can't imagine any one who wouldn't find all sorts of things in "Doctor Doolittle's Circus" to chuckle over. In fact, like "Alice in Wonderland," it ought to make grownups shriek many places where the superior sophistication of a child would take the situation for granted. It is so funny that to read it aloud would be no more of a trial to any one than taking the children to the circus.

Nature's Wonderlands.

William T. Hornaday, director of the New York Zoölogical park and author of that excellent book "The Minds and Manners of Wild Animals," has this year a new book called "Tales from Nature's Wonderlands," which are stories of prehistoric animals and their migration into America from Asia, and of all sorts of wild and strange places. Dr. Hornaday's books are as fine as anything one can find for the older boys and girls who like nature.

The Dream Coach.

Fancy a coach which would take you on all sorts of adventures if you had the fare, which was forty winks. "The Dream Coach" is the veracious record of such a vehicle by Anne and Dillwyn Parrish, who wrote that delightful "Knee High to a Grasshopper," which came out last year.

A Russian Tale.

"Little Princess Nina" is the story of a little Russian girl, 12 years of age, told against the vivid background of her life by L. A. Charskaya and translated by Hana Muskova.

Pueblo Indian Folk Tales.

A second volume of folk tales of the Pueblo Indians has been collected and retold by Elizabeth Willis De Huff, whose "Taytay Tales" was a find last year. This one is called "Taytay's Memories."

Squiffer.

For those children who were devoted last year to "Synthergen" there will be a new Hal Garrott story called "Squiffer." "Squiffer" is a squirrel who desires much to become a boy—his adventures are pictured by Dugald Walker.

CONFESSIONS

Lucy Fitch Perkins is, as all of you know who have children, one of the most popular of all the juvenile writers. Her Twins series are beloved and looked forward to with eagerness. This year "The Colonial Twins in Virginia" is destined for good boys and girls. When I asked her what book she would rather have written than any other she answered:

Dear Miss Butcher: In a world "so full of a number of things" in the way of delightful books, how is it possible to choose one, and "forsaking all others keep me only" to that one as the book which I would choose to have produced had the gods so endowed me? Yet in a hasty review of many well loved volumes I think "Pickwick Papers" stands out as the one I should be most bereft to lose, and by the same token the one I wish I might have written. I love its inextinguishable gusto, its hearty faith in the joy of life, and, most of all, its fun. When is there another writer with such a gift of laughter or one whose humor seems so untouched by time? Yes, my choice is fixed upon the book which gives us the two Wellers, the inimitable Pickwick, and his matchless friend.

Very sincerely yours,

Lucy Fitch Perkins

Selma Lagerlof Writes Beautiful Story of Childhood

"Marbacka," after the name of the homestead, Selma Lagerlof calls the volume of quiet and gentle and happy reminiscences of her childhood which has just been published. It is not intended for children, though it could not but give them joy. It is about the strange and wonderful things that happened and the strange and wonderful tales which were told the children by an old housekeeper. It is a beautiful book—in a word, Selma Lagerlof, herself. The story of the growth of love between Selma, who was suddenly taken ill and became lame for a year or so, and a devoted nurse who had at first seemed terrifying but became the most loved and loving creature on earth to the little Selma, is indeed a lovely thing.

* *

Harper Classics.

The latest additions to that very excellent series of classics published by Harpers and illustrated by Lovis Rhead is "Hans Brinker." It is the sixteenth volume of the series. Harpers have done something else attractive this year with two old favorites, "Huckleberry Finn" and "Tom Sawyer." The holiday editions of these two best sellers have been put together into a larger and impressive book.

Gertrude Atherton · Ellis Parker Butler · Ida Tarbell · May Sinclair · Harvey O'Higgins · Filson Young

A Wealth of Critical Approval

Sudden Wealth

by Henry James Forman

Gertrude Atherton: "That's a sound novel and no doubt of it. It is a fine piece of work."

Ellis Parker Butler: "The people become very real and they and their troubles will remain in my mind for a long while, which is not true of most of the books I read these days. It is a very real slice of life."

Ida Tarbell: "I quickly found myself taken up by the theme and people in SUDDEN WEALTH so that I could not put it down until I had gone through it. It is a great theme; the book ought to start something."

May Sinclair: "A big theme—the effect of SUDDEN WEALTH on two commonplace people. This bare outline does no justice to the poignancy and gripping interest of the story—clear, relentless realism."

Harvey O'Higgins: "I like SUDDEN WEALTH. It ought to have the same success as 'Main Street' and 'So Big' and for the same reason."

Filson Young: "SUDDEN WEALTH will have a sudden success. His style has a purity that is rare in contemporary American writers." N. Y. Times. $2.00

BONI & LIVERIGHT GOOD BOOKS 61 WEST 48TH STREET NEW YORK, N.Y.

MARY ROBERTS RINEHART

Temperamental People

A TEMPERAMENT! Is it a something peculiar to artists? Mary Roberts Rinehart shows, in her new book, that it is not. This streak in people that makes things happen, this quality that makes the drama of life, crops out in cowboys as well as in queens, in wives as well as in sculptors. Perhaps—but only perhaps—it is commoner in women than in men. Read "Temperamental People" and find out what it is, what it does to human lives, and why. These stories will give you a thrill that is unsurpassed in dramatic power and keen enjoyment.

MARY ROBERTS RINEHART

Temperamental People

All Bookshops $2.00 DORAN BOOKS

A CHILD'S HISTORY OF THE WORLD

By V. M. HILLYER

Head Master of the Famous Calvert School of Baltimore; author of "Child Training," etc.

A MASTERPIECE of juvenile literature. A story of the world from cave-man to aeroplane. While it was being written, and rewritten in manuscript four times, it was tested on many groups of young children. It can be grasped immediately without assistance by children as young as nine. Five is none too young to be interested in it, and nineteen none too old. The material is authoritative, up-to-date, fascinating. The style is a marvel of wise simplicity and jolly heartiness. It is a beautiful book, strongly bound, excellently printed with large type on superior white paper, and illustrated with 97 quaintly humorous pictures. It is already an assured success. Price $3.50.

[Send for a reproduction of a chapter from "A Child's History of the World," showing the type of the book and the style of the author.]

THE CENTURY CO. 353 Fourth Avenue, New York City

SARD HARKER

A NEW NOVEL by John Masefield

URGED on by the spurrings of an insistent dream, Sard Harker starts his Odyssey in quest of a girl met and loved years before. From the lonely austerity of a sailing ship to unspeakable terrors and horrors; enduring dangers and tortures breath-catching in their eerieness, Sard wins through to final victory

The scene is a little known corner of the world, where ancient faiths and Pagan rites still linger.

This is Masefield at his dramatic best.

Vigorously written, crammed with action—a veritable epic of great adventure.

LAUD NEW MASEFIELD NOVEL

"Sard Harker" Called One of Greatest Romances of Modern Times

Evening Post Foreign Service

London, Oct. 11.—John Masefield, who has not published a novel in fourteen years has written what one critic calls a romance "that stands head and shoulders above anything of its kind published since Robert Louis Stevenson."

It is called "Sard Harker," and is a "thriller" which has a climax of "terrible force."

The work is hailed as one of the finest novels of modern times, and one which "will hold a secure place in the history of prose romance."

Price 2.50 at all book shops

THE MACMILLAN COMPANY

New York Chicago Boston Atlanta Dallas San Francisco

TARZAN and the ANT MEN

By Edgar Rice Burroughs

SINCE the day when "Gulliver's Travels" appeared it is doubtful if there has ever been such a tale as this one. Strange, fantastic, adventurous, absorbing, this story of Tarzan among the pygmy hordes of Veltopismakusia in many respects is Edgar Rice Burroughs' greatest imaginative achievement.

All Bookstores

A. C. McCLURG & CO., Publishers

THE WHITE MONKEY

The New Novel by

John Galsworthy

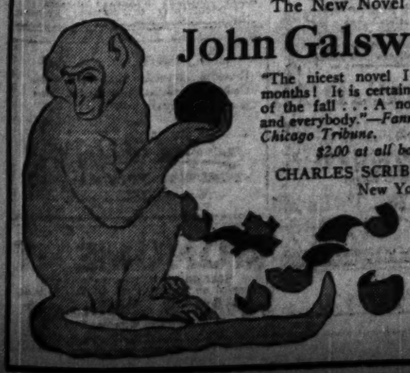

"The nicest novel I have read for months! It is certainly the best novel of the fall . . . A novel for anybody and everybody."—*Fanny Butcher in the Chicago Tribune.*

$2.00 at all bookstores

CHARLES SCRIBNER'S SONS New York

H. L. MENCKEN now writes for The Tribune READ

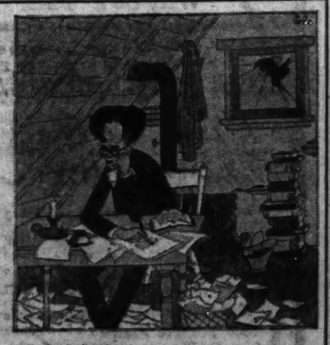

"The Young Writer"

The first of a series of articles on literary subjects in the magazine section of

tomorrow's Tribune

PARIS LONDON NEW YORK WASHINGTON and now CHICAGO

Has a book store carrying in stock the books of all publishers in English, French, German, Italian.

BOOKS that invite your inspection—that are crying to be read.

BRENTANO'S

Advertise in The Tribune

A homey book for homey people

MOTHER MASON

By BESS STREETER ALDRICH

"Humorous and entertaining. It is American home life at its best."

$1.75. This is an Appleton Book

Joseph C. Lincoln's Finest Novel

RUGGED WATER

A vigorous romance of a New England life-saving station. The tang of the sea pervades it—the perils of the life-saving crew enliven it—the romance of one of them gives it charm—and the quaint wit and kindly humor of the natives make it emphatically a delight.

$2.00. This is an Appleton Book

George Gibbs' New Novel

Sackcloth and Scarlet

Is Being Discussed everywhere

$2.00 at all booksellers

D. APPLETON & COMPANY 35 W. 32d St. New York

COLLECTORS, ATTENTION! I can supply original letters, documents or signatures of famous men of all nations of the past 400 years. These are not copies, nor facsimiles but the originals as written by the men themselves. My selling lists are published monthly in THE COLLECTOR, a journal for autograph collectors, now in its 37th year. Sample copy free. Autographs bought. Victor B. Benjamin, 134 West 58th St., New York City.

By ROBERT AMES BENNET Author of "The Two-Gun Man"

A. C. McCLURG & CO. Publishers

WHAT was it made Joe Gale turn loose Splayfoot—the wickedest wolf that ever hamstrung a cow and devoured her calf—after Joe had twice captured this demon? They said he turned loose a wolf in himself at the same time. Murder was fastened upon him. He was branded—and only Mary Orton kept her faith in him. And in the end it was old Splayfoot who brought them fortune and happiness.

BRANDED

The Finest Novel by America's Leading Historical Novelist

The SLAVE SHIP by Mary Johnston

A Novel of Colonial Virginia and the Eighteenth Century Slave Trade

$2.00 at all Booksellers

LITTLE, BROWN & CO. Publishers, Boston

The best selling book in America

THE LITTLE FRENCH GIRL

The Novel Everyone Is Reading

By Anne Douglas Sedgwick

$2.00 at all bookstores

Houghton Mifflin Co.

BOOKS on every subject and service unexcelled—

CARSON PIRIE SCOTT & CO.

ANIMAL LAND

By WILLARD ALLEN COLCORD

A New Gift-Book for Children. Thrilling, entertaining and informative. Three hundred TRUE stories about Animals, Birds, and Insects, delightfully told. Sixteen original full-page illustrations. Features Beautiful Cover for red cloth, stamped in colors, with design in colors.

12mo. 467 pages. $1.75 net

The Reilly & Lee Co. 326 North Wabash Ave. CHICAGO, ILL.

American Nation Series. Albert Bushnell Hart, LL.D., complete in 28 volumes, $28.00. Published at $56.00. Introduction edition, now out of print. A History of Travel in America. Seymour Dunbar. four volumes, $6.75. Published at $15.00. New. (Now out of print.) Write for Catalog of other Fine Imprints. We can supply any books in print at the lowest market prices.

UNION LIBRARY ASSOCIATION 114-116 East 59th Street New York City.

RAIL CROSSING SAFETY BURDEN PUT ON CREWS

C., M. & St. P. Says It Can't Raise All Tracks.

Train crews are responsible for safety at grade crossings. It was learned yesterday. Then the question was raised as to what a coroner's jury can do to prevent repetition of the Chicago, Milwaukee and St. Paul grade crossing crash that took ten lives early last Sunday morning when a freight train backed into a street car.

Chicago has 140 grade crossings over which street cars must pass in approximately 125,000 operations each day—and most of the railroad tracks may not be either depressed or elevated.

Col. C. L. Whiting, superintendent of terminals for the C., M. & St. P., notified the jury that all responsibility at crossings has been taken from the shoulders of the $60 a month tower man and placed on the train crews.

Must Stop at Crossings.

"The order has gone out to the crews to make a stop at each crossing before proceeding over," Col. Whiting said.

C. D. Hill, engineer for the board of local improvements, told the jury that elevation or depression of all railroad tracks in Chicago is impractical and prohibitive in cost. The engineer, with twenty-five years of experience in such matters, brought with him a map of the network of tracks in the industrial district in which the accident orrurred.

The jury, composed of Edward F. Dunne, ex-governor; Harry Olson, chief justice of the Municipal court; Robert Bitel, Henry Barrett Chamberlin, John Terborgh, and County Clerk Robert M. Sweitzer, bent eagerly over the map and studied it intently as Mr. Hill explained it.

Crowe's Aid Attends Hearing.

Assistant State's Attorney George E. Gorman, watching the inquest, asserted one of the chief tasks for the jury, in addition to fixing responsibility, will be to make it impossible, if that can be done, for other such tragedies to occur.

Two More Deaths Bring Plague Toll to Thirty

Los Angeles, Cal., Nov. 7.—Hopes of health authorities to curb the epidemic of pneumonic plague here were sustained tonight when only two new deaths were reported. Dr. Walter M. Dickie, secretary of the state board of health, announced. The total death list is now thirty. Further favorable indications were that no new cases have been reported since yesterday. The total number of cases since the epidemic started is thirty-six.

TWO OF WORLD FLYERS ARRIVE THIS MORNING

(Picture on back page.)

Lieuts. Lowell H. Smith and Leslie P. Arnold, the men who flew the cruiser Chicago around the world, will arrive on the Chicago and Alton railroad at the Union station at 7:30 this morning. They will go to the Army and Navy club, 1050 Lake Shore drive, where they will be officially entertained during their visit in Chicago. They left the Chicago at Scott field, Belleville, Ill., last night and went to St. Louis, Mo., by train.

The airplane Chicago will not be seen in this city again, unless the plans of the air service and the war department are changed. The airplane will be flown from Scott field to Washington, D. C., some time next week and, according to present plans, will be put in the Smithsonian institution.

The world flight celebration, under the auspices of the Army and Navy club, will be staged tomorrow night in the Auditorium theater. An elaborate program has been prepared. Mayor Dever will speak and present each aviator with a seven passenger automobile.

Maj. Gen. George H. Harries will be the chairman of the meeting. Miss Cyrena Van Gordon will sing. George M. Cohan, author and actor, will distribute programs. Movies of the world flight will be shown. Lieuts. Smith and Arnold are expected to make short speeches.

A reception will be held at 4 o'clock tomorrow afternoon at the Army and Navy club.

Lipstick Hides Pimple, but Kills Girl of 14

Syracuse, N. Y., Nov. 7.—Use of a lip stick to cover traces of a small pimple on her face caused the death of Georgia Knickerbocker, 14 years old Jamesville girl, today.

Husband Beats Wife for Coroner Job in Missouri

Greenville, Mo., Nov. 7.—F. C. Yates of this city, running as a Democrat, defeated his wife, Ida M. Yates, Republican, for the office of county coroner.

MADE TO ORDER

There may be fabrics as durable as TWEED, but not so correct.

It's the choice alike of the economical and the fashionable man.

Suits and Overcoats

$55 and Up

The Store of Wide Assortments

NICOLL The Tailor
WM. JEFFREYS' SONS
Clark and Adams Streets

O-G SHOES *for* MEN

Money's worth! You get it when you choose O-G shoes—they are guaranteed to satisfy.

That Smart College Hit!

O-G TOM PINCH!

What the smart College Men are wearing

$7.50

Also in Imported Scotch Grain at $8.75

These fine looking broad-toed O-G oxfords are the smartest styles of the season. And they have an appeal to business men as well as to the college fellows. Ask for them by name in your O-G store today, *the O-G Tom Pinch!*

SEVEN convenient O-G stores for MEN in Chicago

205 State St., S., at Adams
4616-18 Sheridan Rd., at Wilson
6348-50 Halsted St., South
1253 Milwaukee Ave., at Ashland
159 W. Madison, Nr. La Salle
3225 Roosevelt Road, at Sawyer
118 W. Van Buren St., at LaSalle

Open Saturday Evenings

THE HUB

Henry C. Lytton & Sons

STATE at JACKSON—on the Northeast Corner

Overcoats

The New Smart Styles and Patterns—Striking Values at

$35 $45 $55

And Others Up to $135

AT each of these three prices is a truly remarkable array of Fine Overcoats—Coats in which quality, style and value have been the only consideration, through the designing, the selection of fabrics and patterns, and the tailoring. The Hub has long been known as The Home of the Overcoat and such Coats at these moderate prices will emphasize that leadership to a high degree. You will not find their equal anywhere.

Warm Apparel for Football Fans:

Handsome Raccoon Coats, $285
Smart Buckskin Gloves, $4.50
Scotch Wool Mufflers, $5.00
Reindeer Leather Jackets, $15.00
Heavy Winter Shoes, $6, $7, $8
Pullover Shaker Sweaters, $9.00

The Ideal Home Place or Investment

A Home Now Under Construction on Our Property

Another Home Under Construction on Our Property

You Are Invited

Come out today or tomorrow, at our expense, to beautiful, wooded Glen Ellyn and inspect these lovely homes now for sale on convenient terms:

6-Room English Colonial with 2 baths
11-Room Colonial with green tile roof and 3 baths
7-Room Dutch Colonial with 2 baths

Also a number of other homes now under construction

These homes are on wide, deep lots. Beautifully planned with spacious rooms and the last word in modern conveniences. Decorating to be selected by purchaser. Homes may be purchased on terms of 20 per cent cash; balance like rent.

Some very choice homesites, either as a place to build your home or as an investment, are available in this built-up section for only

$16 Per Foot

Terms $250 cash, balance as low as $15 a month

Our representstive will meet you at the Glen Ellyn Station and will refund your fare. Every courtesy will be extended to you and you need not feel obligated in any way.

If you cannot see this property today or tomorrow, mail coupon and we will gladly send you transportation so that you can inspect these homes and homesites at your convenience.

Arthur T. McIntosh & Co.
160 No. La Salle St.
Phone: State 3783

How to Get There

Take Chicago, Aurora & Elgin Express train on the hour and half hour from Wells St. Station (314 So. Wells St.). Trains also stop at Marshfield and Laramie. Or leave from the Northwestern Station. There is fast and frequent service on both lines. Get off at Glen Ellyn station.

By Automobile

Motorists may reach the property by driving to Glen Ellyn by the Roosevelt Road, turning north at Glen Ellyn to our office at Montclair and Highview Aves.

The High School Near Our Property—Educational Facilities Are Splendid

This Shopping Center is Convenient to Our Property. Shops, Banks, Theaters, Etc., Are Here

ARTHUR T. McINTOSH & CO.
160 N. La Salle St.
Chicago, Ill.

Send me without obligation free transportation to inspect your homes and homesites in Glen Ellyn, which can be bought on convenient terms.

Name .....

Address .....

T-11-8

Why be a "Pack Horse"?

With APCO Battery Chargers in your home, you'll avoid those "cash and carry" trips to the service station when your radio batteries are low.

For a few cents the job is done, over-night—and you don't have to disconnect a single wire! Ten feet away you cannot hear an APCO Charger in operation.

APCO "A" Charger $18.50
APCO "B" Charger $10.00
(for "B" storage batteries)

—for less trouble and more fun out of your set!

Apco Manufacturing Co.

Chicago Office, 1438 S. Michigan Ave., Tel. Calumet 2129

At Radio, Hardware and Electrical Stores and Battery Service Stations

CUTICURA

Promotes Skin Purity And Beauty

Daily use of the Soap keeps the skin fresh, smooth and clear, while touches of the Ointment now and then prevent little skin troubles becoming serious. They are ideal for the toilet, as is also Cuticura Talcum for powdering and perfuming

Sample Free by Mail. Address: "Cuticura Laboratories, Dept. 2F, Malden 48, Mass." Sold everywhere. Soap 25c. Ointment 25 and 50c. Talcum 25c. Cuticura Products Are Reliable.

KEEP SMUDGE Off The Walls!

Above your **RADIATORS**

STANDARD **TRICO DESIGNS**

QUICK DELIVERIES — MATCHED WITH INTERIOR TRIM AS LOW AS..... **$15**

Phones Lakeview 1940 1941 — *Free Estimates*

SAH METAL RADIATOR COVER CO.
3921 N. Oakley Ave., Chicago
Please send FREE illustrated booklet

Name .....

Address .....

OVERLAND OWNERS WAIT!

We have a big surprise for you. Announcement will be made in this newspaper Sunday, November 9th.

Positively no advance information given out.

VELIE

Velie-Bell Co.
DISTRIBUTORS
2325 Michigan Ave. Calumet 5844

FOR BURNING ECZEMA

Apply Zemo, the Antiseptic Liquid—Easy to Use

When applied as directed Zemo effectively removes Eczema, quickly stops itching, and heals skin trouble, also Sores, Burns, Wounds and Chafing. It penetrates, cleanses and soothes. Zemo is a clean, dependable and inexpensive antiseptic liquid, that is especially adapted for daytime use because it does not show. Trial bottle 35c, large size $1.00. Zemo Soap, antiseptic and healing, 25c. All druggists.

zemo
FOR SKIN IRRITATIONS

Save $6c to $1.25 a ton

COAL

Pocahontas Lump	$ 8.75
Pocahontas Egg	8.50
Franklin Co. Egg	7.00
Franklin Co. Washed Nut	7.00
Franklin Co. Lump	7.00
Franklin Co. Nut & Slack	6.00
Anthracite Chestnut	16.50
Coke, Egg & Stove	12.50

$2 to 20 ton orders 50c less per ton. Over 20 tons 75c less per ton. All kinds of Soft or Hard Coal and Coke delivered. C. O. D. anywhere in Chicago from time of order. Quote Item on, if wanted 10 tons or more. Ask for our information letter and price list. United Coal Buyers' Association of Chicago. Chamber of Commerce Bldg. Tel. Franklin 4000. Fair Business to the Public.

Subscribe for The Tribune

Subscribe for The Tribune

ROME EXPECTS 2,500,000 HOLY YEAR PILGRIMS

City Spruces Up; Plans Made at Vatican.

BY LARRY RUE.

[Chicago Tribune Foreign News Service.]
[Copyright: 1924: By The Chicago Tribune.]

ROME, Nov. 7.—The Romans are planning accommodations for 2,500,000 pilgrims for holy year, which will be solemnly inaugurated Christmas when the pope opens the holy door of St. Peter's.

For the vatican, as well as the most humble citizen, holy year is a matter of greatest importance. From the general director of the state railway, who is preparing new train schedules, to the modest apartment house keeper, there is scarcely any one in Rome who does not expect to profit by the ingress of the pilgrims.

The poorer classes, although eagerly welcoming the advent of the hosts of worshipers from all over the world, are perturbed over the rise in prices, which are beginning to soar in anticipation of the greatest market the eternal city has had in its 3,000 years of existence.

Hotels Fully Booked.

The prefect of Rome has taken action to prevent speculating by a decree to prohibit the subletting of apartments without the consent of the landlords. The hotels report they are fully booked. Many refuse to advertise this year in the Paris editions of the American newspapers on the ground that they cannot take care of more business. The hotel rates have been boosted some, but the central committee is promising to examine these before the rush begins to prevent extortion.

For the poorer visitors, hospitals, convents, and special pavilions have been prepared. Near St. Peter's, the vatican of Santa Martia and the great atrium of Carlo Magno are being turned into pilgrims' dormitories, refectories, and reading rooms. Numerous monasteries and convents of Rome, some of which are only half full, will serve to house thousands.

Causes Real Estate Boom.

Private citizens have been requested to make offers of rooms to the central committee, which will exercise and give each inscribed apartment holder a card. Despite the activities of the committee to prevent speculation, the prospects of holy year already have brought about one of the biggest real estate booms known in Rome. Prices are inflated and a slump is certain in 1926.

The work of beautifying and cleaning up the city is going on. Several main thoroughfares have been repaired. The vast piazza of St. Peter's is being repaired at the commune's expense. The whole section of the poor quarters near St. Peter's is being pierced to provide the pilgrims with a good approach to the famous church.

The vatican itself is active. Apart from the preparation of the missionary exhibition, which will be a star attraction, workmen are busy restoring and renovating galleries and museums, while decorations in sixteen chapels are being retouched and cleaned.

BANK ENJOINS BOOTLEG KING'S SENSATIONAL AD

$115,000 from Yankee Backer.

BY JOHN STEELE.

[Chicago Tribune Foreign News Service.]
[Copyright: 1924: By The Chicago Tribune.]

LONDON, Nov. 7.—Sir Broderick Hartwell, English bootleg baronet, whose dealings with the American whisky ring have long been known to the London authorities, flashed into the limelight again today when the Guaranty Trust company of New York brought suit against him for false representation.

Preparing for his eighth rum syndicate here, Sir Broderick reproduced in his sales circular a photographic facsimile of a Guaranty Trust company check for £23,000 (or $115,000). There was no doubt but that the money was paid him by a wealthy American client of the London branch of the Guaranty Trust company, but the directors say that the smuggler had no right to publish such a document, which obviously is intended to give the impression that the Guaranty Trust company is backing the rum runners.

Sir Broderick used a copy of the check as a credential to work up confidence in his new syndicate. He has already successfully put over seven huge deals, netting all his coöperators 25 per cent on their investment and 75 per cent more for himself.

The court gave a decision in favor of the bank and ordered Sir Broderick to cease publication and circulation of misleading pamphlets.

Scant Excuse Any More For Being Skinny

Dr. Gross' Cod Liver Oil Tablets Guarantee Quick Gain in Energy and Weight

Even if you look like a lath in a bathing suit or a beanpole in full dress, there's hope for you.

Hundreds of scrawny, run-down folks, men and women, are finding a quick, sure way to plumpness and health in Dr. Gross' Cod Liver Oil Tablets. They're putting on flesh at a great rate—enjoying keener appetite, increased energy and vigor from these concentrated sugar-coated tablets, pleasant to take as candy.

We're sure they'll do the same for you, and do it quickly, so we make this guarantee: Get three bottles of Dr. Gross' Tablets from your druggist, take as directed, and if you don't gain at least 5 pounds in 30 days and feel like a new person your money will be refunded, every penny.

Dr. Gross' Laboratories
536 Lake Shore Drive, Chicago

From factory direct to you
Men's Sheepskin Coats...$6.95
Work Pants ..... .95
Men's suits, o'coats, sheepskins, coats, leather and sheepskin vests, trousers a specialty.
See us before you buy and save the difference.
Manufacturers' Outlet Store
182 N. Clark St.

There's an art to making sausage as the old south made it

ALL over the county, folks spoke of the wonderful sausage made on the Mickelberry plantation. Spoke of its savory goodness, of the richness of its flavor. That was three-quarters of a century ago. But that secret of old-time southern seasoning has remained in the Mickelberry family.

That is what makes Mickelberry's Sausage so good to-day—so different from any you ever ate. Savory. Tender. Tasty. Lean and fat young pork, wonderfully blended and delicately spiced. Try them.

Either links or sausage meat in the one-pound green and yellow cartons—fresh at your store every day. Have it often.

MICKELBERRY'S FOOD PRODUCTS COMPANY, 801-811 W. 49th Place
Telephone: BOUlevard 0430

To any meal—morning, noon or night—Mickelberry's Sausage gives a zest and flavor that will make you want to eat and eat and eat.

MANDEL BROTHERS' SALES of PROGRESS

These twice-yearly store-wide sales events are known to our thousands of customers for the exceptional values they afford in Mandel Brothers standard quality merchandise. The Men's Shops made a special effort in the planning of this sale—and we believe that you will appreciate the excellence of the qualities and the low pricing of the following items as soon as you see them.

Featuring Exceptional Clothing Values

Particularly Emphasizing These Splendid Suits and Overcoats

Men's and Young Men's

Handsome Warm Overcoats

$43

Their smart styling and fine woolens will immediately appeal to every good dresser—and their sterling worth will be evident to every man that knows clothing.

English Box Coats, Storm Coats Ulsters and Dress Coats,

They feature the new lengths, the lower pockets and the English lines that are now the "correct thing." Rough and smooth finished materials in plain and fancy patterns, with plaid backs or in through and through weaves. Sizes 34 to 46. Sales of Progress special values that will appeal to your good taste and judgment. *Second floor.*

Hand-Tailored

Two-Trouser SUITS

$43

These suits are made of all-wool materials that were selected for service giving qualities as well as for beauty of pattern. Every one in the lot is a super-value.

For Men and Young Men—Shorts, Longs, Stouts and Regulars

Coats that will hold their shape because the trimmings are right and the tailoring was skillfully performed. The two pairs of trousers were designed to fit comfortably and to hang from the waist in an easy, graceful manner. We've put our best effort into these suits—they are indeed Sales of Progress specials. Sizes 34 to 46. *Second floor.*

Extraordinary Special—Men's Fine Shirts Reduced

They Should Be Bought in Dozen Lots at This Price

Sizes 13½ to 18 — White and Colors — **2.15** — Collar Attached and Neckband Styles

Imported English (Double Ply) Broadcloth

Imported English Balloon Cloth — ***Satin Striped Broadcloth***
Fancy Woven Madras — ***Fine White Madras***

To make a very interesting Sales of Progress special we've reduced the prices on 4,200 Mandel Brothers standard quality shirts to 2.15. This means a saving of a fourth to a third and more on every shirt. We emphasize the splendid materials and excellent tailoring in these shirts and urge you to take advantage of the savings offered.

Because of the Very Low Price a Small Charge Will Be Made for Sleeve Alterations *First floor, Wabash.*

Men's Pajamas Are Priced 1.85 and 3.55 for This Important Event

You save from a fourth to half of the regular prices on these Sales of Progress pajamas. There are plain color cotton pongees, printed madras, jacquard madras and flannelette, braid trimmed or with loops—sizes 15 to 18, all cut in liberally full sizes—specially priced at 1.85. *First floor, Wabash.*

Faultlessly tailored pajamas, cut in generously full sizes from imported English broadcloth of a lustrous guaranteed quality. White, blue, tan and gray. Sizes 15 to 18. Because of their fine appearance and excellent quality we recommend them for gift purposes. The suit, 3.55. *First floor, Wabash.*

A New Assortment

Carter's Union Suits

2.35

You Save a Third

Medium weight union suits of bleached cotton with mercerized stripes; short or long sleeves; sizes 34 to 48; regulars and stouts. A third underpriced for the Sales of Progress. *First floor, Wabash.*

Men's Superba Shoes

Sales of Progress Special

6.55

There is unusual value in these good looking sturdy oxfords. Built on a very comfortable medium toe last of black and tan calf and of patent leather with selected quality sole leather. Specially priced for this sale. *First floor, Wabash.*

Sales of Progress

Neckwear Special 95c

Thousands of new cut silk ties specially purchased and specially priced for the Sales of Progress. Beautiful rich colorings in stripes, figures and scroll patterns. Well made neckwear, lined with wool for longer wear. *First floor, Wabash.*

Men's Cape Gloves

Of Splendid Quality

1.85 *First floor, Wabash.*

These gloves are of fine imported capeskins in English tan and oak shades. P X M sewn. 1,100 pairs are specially priced at $1.85 for the Sales of Progress.

Silk Brocade

Lounging Robes

13.75

For Christmas Gifts

Light weight, comfortable lounging robes of excellent quality silk brocade in beautiful patterns and gorgeous colors. Select them now for gift giving. Sizes—small, medium, large and extra large. *Second floor.*

Knitted Golf Vests

With or Without Sleeves

Half Price and Less

2.45

This is the surplus stock of a nationally advertised brand that sells for twice this price and even more. They come in brown heather, green heather and light and dark tan mixtures and dark oxford. Sizes 34 to 48. *Second floor.*

Today is the final day

MANDEL BROTHERS' SALES of PROGRESS

Misses' modish winter frocks

for every conceivable occasion, choose the latest Paris-sponsored fabrics

The many intriguing touches which denote a definite fall and winter vogue mark each frock in this varied and distinctive collection.

Green, cocoa, brown **$40** *Rust, copper, black*

Tailored frocks of
Charmenette
Kasha cloth
Satin canton

Dinner frocks of
Crepe satin
Chiffon velvet
Flat crepe

The adornments are as varied as they are charming and include unique embroidery of tinsel thread, striking fabric-and-color combinations, rich fur bandings, softenings of ecru lace and appliqued rosettes. *Fourth floor, State.*

Girls' and juniors' new frocks

at special Sales of Progress prices

The smartest modes and latest fabrics and colors for girls of school age are represented in this specially selected assemblage of frocks for school, play and dress wear. *Girls' sizes, 6 to 14 years Juniors' sizes, 13 to 17 years*

$5 Two noteworthy groups at **$10**

The frocks are fashioned of jersey, flannel, velvet, wool crepe and serge in the favored schoolgirl shades. Trimmings include novel button arrangements, tasteful embroidery, tucking and clever little cuffs and collars. The four styles pictured indicate the charm and demure girlishness of the entire assortment. *Fourth floor, State.*

5,000 yards mesh veilings, 25c

French dots; desirable shades and combinations, such as black, brown, navy, gray, etc. Hexagons, hairlines, Russian and fancy meshes.

Georgette scarfs, 1.75
72 inches long, 18 inches wide, assorted colors; centers in beautiful designs; plain hemstitched borders.

Venise lace neckwear, 85c
Imported collar and cuff sets, front and back collars, bib collars, and collars in many shapes.

Short sleeved guimpes, 2.25
Of fine net adorned with Irish lace, embroidered net and valenciennes laces; ribbon bows.

Net and lace vestees, 75c
Peter Pan and V-neck styles; of embroidered net, some trimmed with Venise lace. *First floor, State.*

The First Floor Wabash Avenue Shops

offer myriad novel gift suggestions for the forehanded Yuletide shopper. Artistic leatherwares, clocks, silver and many other articles, as utilitarian as they are beautiful, are included in the specials featured today.

Imported leather bags

just arrived from abroad

at **5.85**

The smart new shapes include envelope, semi-envelope and pouch styles, sturdily wrought and exquisitely decorated and colored to match new winter outfits. Vanity boxes in patent or dull leather finish, and compactly fitted with mirror, purse, comb, and cosmetic containers. 5.85.

New imported Mesh bags, 5.85

very unusual values

Gold and silver mesh bags, in new shapes, with extra fine soldered links, mounted on fancy engraved frames and finished with fringed or tasseled ends. Chain or strap handles.

Waltham clocks, 19.50

Traveling clocks with fine 8-day, 7-jewel movements and radium dials, in black leather folding cases. Special Sales of Progress values at 1/3 below usual.

Gleaming silver plate is ever a gracious gift

Heavy silver plate on nickel silver base is wrought into the serviceable and attractive serving pieces sketched. Butler finish and dainty border distinguish each piece.

Gravy boat and tray, 7.50
Double vegetable dish, 9.50
Well and tree platters, 14.50

First floor, Wabash.

Writing-desk sets and stationery

Desk sets of black glass

at **10.85**

Six pieces, including inkwell, letter holder, calendar, paper knife and desk pad. Attractive and favored for boudoir and library.

Imported stationery

at **$2** box

Eggshell finished, deckle-edge paper; 100 sheets and 50 envelopes; boxed. Blue, violet, and white. Envelopes tissue-lined in contrasting hue.

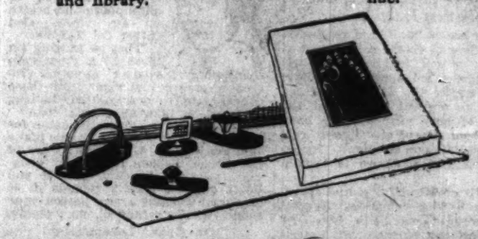

Women's silk umbrellas

—guaranteed for one year

6.95

22-inch size, 10-rib frames, amber tips, silk covers, in

Black, navy, purple, green, garnet, taupe

The handles are stubby styles in crystal, amber or fancy woods. *First floor.*

Thermos bottles, jugs, sets

most exceptional values

Most acceptable Christmas gifts; in a variety of styles and sizes to fit any requirement.

Boudoir sets, pint size, 6.75
Includes jug, tray and glass, in orchid, pink, blue or mahogany finish.

Boudoir sets, quart size, 8.45
Includes jug, tray and glass, in various desirable light and dark colors.

Pint jug, 4.45
Protected neck, nickel plated case with handle.

Quart jug, 5.85
Handle style with short exposed neck. Several colors.

Pint bottles, 1.48; qt. size, 2.35
Corrugated nickel plated case in dull Butler finish. *First floor, State.*

Pure linen handkerchiefs

With the approaching gift season, values such as these assume unusual importance.

For men 6 for 1.38
Of excellent quality pure Irish linen; 18-inch size with 1/2-inch hems.

For women 6 for 1.95
Of imported linen with hand rolled hems; or sheer linen with barred borders.

First floor, State.

Boys' suits, overcoats and skater coats at

12.95

The overcoats are of all-wool fabrics and are smartly styled. Sizes 3 to 10 years. Skater coats have four large pockets and flannel lined yokes; sizes 7 to 18. Corduroy suits are in norfolk style, each with two pairs of fully lined knickers. *Second floor.*

Tailored nightdresses

of crepe de chine in poiret top and semi-sleeve models

Flesh, peach, Nile, maize

3.90

The combination of excellent quality crepe de chine and the meticulous care with which these garments are designed and finished make them an outstanding value. *Third floor.*

Diamond-set rings

remarkably low in price

Daintily designed rings of 18-karat white gold in exquisite filigree effect are specially priced for

Sales of Progress at **32.50**

Two, fine, brilliant diamonds and one or more deep, richly blue sapphires distinguish each ring. The designs are varied and charming. *First floor, Wabash.*

Ribbon novelties

at **50c**

Garters of ribbon in assorted colors, adorned with lace and rose trimming.

Powder puffs of ribbon, on sticks, ombre effect, combined with roses; another style, lace and cluster of dainty roses.

Vanities, including powder puff and mirror, of satin and moire ribbon, ombre effect in light and dark combinations trimmed with rose buds. *First floor, State.*

Costume slips

of crepe de vine

Women's Sizes **8.95** *Misses' Sizes*

Fashioned with hip high self-material hems in white, pastels and costume shades, including the new French colors: chauvre, mauve, pistache, cyclamen, and praline. *Third floor.*

Bandeau hip confiners, 1.85

Of orchid satin and elastic. Slightly longer in back to disguise the figure lines.

Bandeau bust confiners, 95c

Of pink silk jersey trimmed with lace. Satin ribbon shoulder straps. *Fifth floor.*

SECTION TWO
GENERAL NEWS
SOCIETY, SPORTING,
MARKETS, WANT ADS.

Chicago Daily Tribune.

THE WORLD'S GREATEST NEWSPAPER

The Tribune's Telephone Number is
Central 0100

SATURDAY, NOVEMBER 8, 1924. ** 13

Red Riding Hood

By ELIZABETH JORDAN

SYNOPSIS.

Mrs. Morgan Schuyler, one of New York's leading philanthropic and social lights, advertises for a young woman to work in her apartment mornings. The advertisement is answered by a girl evidently of birth and breeding. In spite of the fact that she admits a desire to hide her identity, Mrs. Schuyler accepts her on trust and tags her with the name of Hope Emerson.

Mrs. Schuyler's family consists of her mother, Mrs. Van Dorn; a young brother, Jim Van Dorn; and an older brother, Bertie, who is away.

The second morning of her employment Hope faints after receiving a mysterious telephone call. Mrs. Schuyler summons Dr. Horace Osborne. Hope tells the doctor she is employed during the afternoon hours on East 70th street. He offers to drive her there and by a strange coincidence has an appointment at the house where Hope is employed. The patient is a boy of five years about whom the entire household mysteriously revolves; the child's guardian an uncle named Scarwenka. All of the members of this household are foreigners except Hope, who is known as Sonia. A day or two later a visitor, Colonel Vasali Van Saanen, a man of obvious importance, calls at the 70th street house. Hope dislikes him, and learns Scarwenka does also. Van Saanen tells Scarwenka he is going to take the boy away that night. Hope decides to call on Dr. Osborne for help. He accompanies her to the house, where the two conspirators find Van Saanen there before them. By a trick the colonel locks Hope and the doctor in the room with the child. They escape through a window, and take the child to a hospital.

The next morning Sally Wallis calls on Hope at the Schuylers. She tells the secretary about her hopeless love affair. The man in the case has just returned to New York after a long absence, and Sally learns he is ill in a sanitarium and facing a serious operation. Hope enlists the aid of Jim Van Dorn on Sally's behalf. He admits he loves Sally, and promises to keep his eye on her.

Later in the day Hope finds Colonel Vasali installed at the Scarwenkas, and learns that all the members of the household are leaving the country that night. The boy, Alexandree, presents Hope with a valuable ring, and Vasali tells the girl that the child is destined to rule over a small European country.

INSTALLMENT XLVIII.

FAREWELL!

Another short silence lay between Hope and Vasali.

"I do not know what the future will bring," the colonel ended with a sigh. "It is perhaps too much to hope for peace and tranquillity in our unhappy little land. But at least the boy will have his chance in his country, so small, so unimportant a country to others! Still, it is the land of his race and they have ruled it for many years. It is his duty to be there, whatever happens. Is it not so, mademoiselle?"

"Am I not to say good-by to him?"

Hope murmured that no doubt it was so. She was still bewildered, still rather inclined to think she was having a fantastic dream. Vasali's manner changed.

"And now, mademoiselle, you realize how wholly we trust you. We have told you all we can. We will close the little business matter as well. You were to be with us two months longer. Two years' salary to end that contract, shall we say?"

He counted out the money in new bank notes, without waiting for her reply.

"And again our gratitude. Later you will know more about us. If, at any time, you need friends, you will know where to find them."

As if the final words were his cue Osborne imperiously rang the doorbell. Scarwenka must have had his orders, for the next moment the swift footsteps of the doctor came down the hall to the study. He knocked, and opened the door without waiting for a response.

Vasali arose and cordially shook hands with him. He was still holding a packet of new bank notes, after paying Hope, and now courteously but briefly discharged the indebtedness to the American physician. Trunks bumped down the stairs. The atmosphere of the house was suddenly one of preparation for depature. By morning it would be merely an empty, shining shell.

Hope and the physician had exchanged conventional greetings. She realized that the explanation made to her was not to be passed on to Osborne, and she spoke impulsively.

"Colonel, if it is permitted, I should like some time to tell Doctor Osborne that you have just told me. May I do that?"

"In three weeks, yes." Vasali smiled benignly. "In three weeks you may tell any one you please. And now we will say good-by. We are going aboard our boat tonight, and we shall sail before twelve."

"Does that mean a sea voyage?" Osborne bluntly asked. "It's a rather bad season. Is the youngster up to it?"

"On our yacht, yes. He will have every care. Doctor Phelps and your excellent hospital nurse go with us. You will understand when this lady gives you the explanation she has suggested."

He held out both hands.

"Good-by, mademoiselle. May life be as kind to you as you are to others."

"But Alexandree? Am I not to say good-by to him?"

Vasali hesitated.

"If you wish it, yes. But is not the moment of the gift a pleasanter memory? Would it not perhaps be wiser——"

She understood.

"Perhaps it would."

A series of howls made her turn toward the window. Through it she could see Alexandree, still in his red bathrobe, being hauled from the garden by Adela, who was almost unrecognizable in a neat traveling costume. With intervals for deep restoring breaths, the infant continued to broadcast his emotions while he kicked hard at the thick ankles revealed by the nurse's short traveling skirt. His little nose needed attention.

Hope shut her eyes for a moment to keep back a rush of tears. When she looked again the garden was empty; but from the basement there still sounded the megaphonic protests of the outraged descendant of a royal line, mingled with the sympathetic barking of his excited puppy.

Hope was glad she was going out to dinner that evening. The little expedition would divert her mind, and certainly her mind needed diversion. She bade Vasali godspeed, and made her preparations for a final departure from the East Seventieth street house, while the two men watched her and exchanged conversational commonplaces.

If royal personages are as ungrateful as they are reported to be, Vasali's attitude toward Osborne was proof of his fitness for the rôle of mentor to a child ruler. He practically ignored the physician's important part in the episodes of the night before, evidently accepting it as all in the day's work; and he paid the doctor precisely what he asked, without even an appreciative word as additional compensation.

It was equally clear that Osborne accepted the other's attitude simply and naturally. What he had done had been done for Miss Emerson and for the boy. He had not in the least considered the interests of the plump person labeled Count Vasali; and if that gentleman had suddenly become expansive and grateful, Osborne would have been as much annoyed as surprised. He missed an occasional sentence to the foreigner and kept his eye on Hope. Her mind, however, was really on neither of them, and Hope had realized as much as she saw him that he was both preoccupied and disturbed.

However, she was always worth watching, Osborne told himself, even when, as now, she was merely putting on her hat and coat, dropping an impressive package of bank notes into her handbag, tearing up a few bits of paper, and shaking hands with Scarwenka and his wife in the outer hall. The Scarwenka woman, vastly improved in appearance by well fitting tailor made garments and a fur neckpiece which she had donned somewhat prematurely, rather overwhelmed Hope by weeping during the parting. Hope knew the tears were merely those of hysterical relief over the near prospect of a return to the woman's native land, but not even that softning emotion brought the smouldering Adela downstairs for farewell amenities. Hope wondered where all the unfamiliar clothes came from, till she saw piles of trunks now stacked in the lower hall and waiting for darkness. Then she knew for a certainty what she had suspected all along—that there were excellent garments in plenty for the Tartar and his household, but that his retinue had been too indolent and too careless to put them on him or on themselves. Vasali was not like that. He had spoken the words that led to the personal transformations, and he had ordered the house cleaned and left in proper condition for its next tenants. From now on, under his eyes, the Tartar would present an outward aspect better fitting his station in life. With a touch of the lips and a tug at her heartstrings she hoped it might include a inexhaustible supply of small handkerchiefs.

On the sidewalk Osborne took her arm and led her toward the curb, where the limousine, waiting a little further down the block, impressively turned toward them. Hope reflected that Osborne's limousine followed him around very much as Buster had followed his young master; and now, as if to deepen the resemblance, it barked, quite unnecessarily, as it stopped for the last time before the East Seventith street house. The doctor put her into it before she could protest.

"You haven't a thing to do," he didactically informed her, "and you know it. You've unexpectedly got the whole afternoon off, so come with me while I make two short calls. Then I'll have an hour on my hands and can take you for a spin in the park. It will do me good, too," he added, passing a tired hand across a corrugated brow. In the watches of the night Dr. Osborne had made a discovery. He was caught, firmly and permanently, and already he was accepting the fact of his captivity with a fine philosophy under which his former rather haphazard notions of life and love were crumbling. How wrong he had been about almost everything! The revelation was the twin of a humility rare in him.

(Copyright: 1924: By Elizabeth Jordan.)

[Continued Monday.]

THE GUMPS—GOOD-BY, BOYS, I'M THROUGH

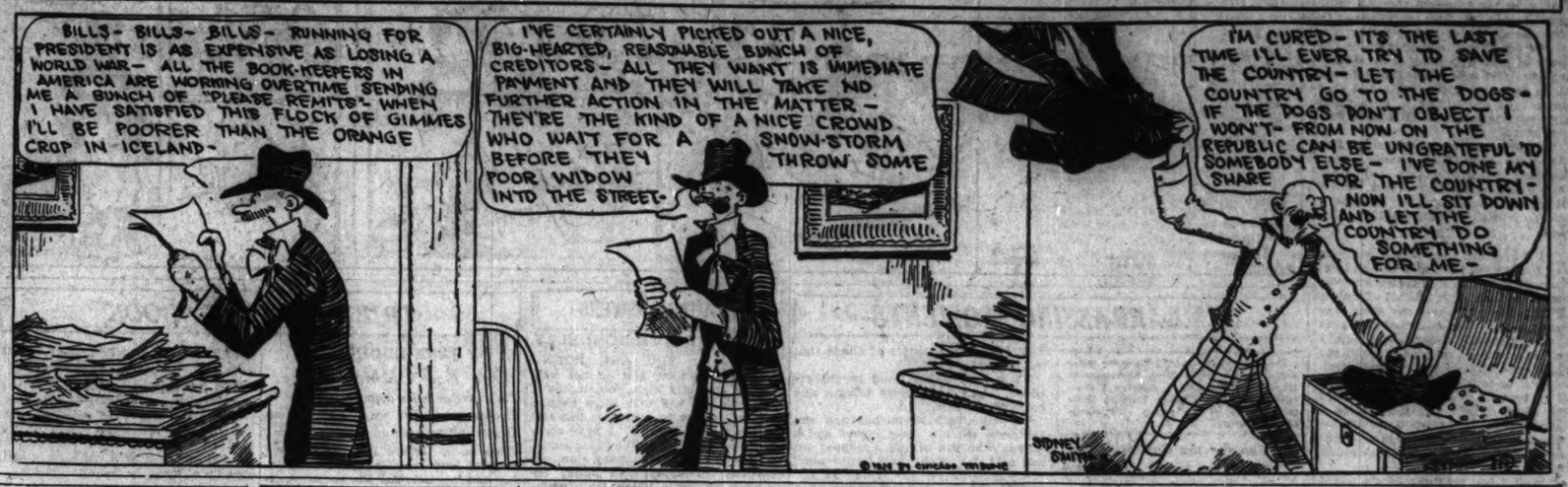

If You Laugh Easily Here's Your Chance

The Difficult to Please Likely Will Yawn.

"RECKLESS ROMANCE"

Produced by Al Christie.
Directed by Scott Sidney.
Presented at the State-Lake theater.

THE CAST.

Jerry Warner ..... T. Roy Barnes
Christopher Skinner ..... Harry Myers
Mrs. Skinner ..... Wanda Hawley
Edith Somers ..... Sylvia Breamer
Judge Somers ..... Tully Marshall
Grandpa ..... Jack Duffy
Policeman ..... Mitchell Lewis
Uncle Bellamy ..... Lincoln Plummer
Harold Shrewsbury ..... Morgan Wallace
Lyman Webster ..... George French

By Mae Tinée.

Good Morning!

The casual, easy-going, sweet-tempered soul who laughs readily and asks but little here below will probably derive a good deal of enjoyment from "Reckless Romance." The pernickety—vice versa.

The latter will look coldly upon its obvious little plot and glare where the former will chuckle. Foxy Grandpa and his "comedy" feet that are always hurting just won't get across and I fear greatly that T. Roy Barnes et al. in their various leaps from frying pan to fire will not stir up much excitement in the breast of the lynx-eyed movie fan who clamors for perfection.

The story concerns itself principally with the doings of a young man noted for the gay nonchalance with which he sheds responsibility. He's engaged to an Edith whose father says:

"NO! Not until you acquire at least the sense that God gave geese—" or words to that effect. The young man you will find has been investing in oil stock and otherwise showing all the earmarks of bad judgment.

There arrives upon the scene a happily married couple who want a divorce. Grandpa, it seems, has taken a notion he won't like the lady and has issued an ultimatum. Not one cent of his money will the husband get unless he parts from his Beatrice. However—Beatrice is willing. Far be it from her to let a little thing like a divorce stand in the way of a happy ending. She drags her reluctant spouse forth to hunt a co-respondent.

You've guessed it—they pick on Jerry.

From then on it's hackneyed musical comedy stuff without the music—a kaleidoscopic effect of aching feet, tumbles, jealousy, compromising situations that fail to compromise, relatives that appear at wrong moments, everybody running like everything, a raid and—O, heavens knows what all! The ending is a potpourri of explanation that results in a general state of contentment for the final curtain.

"Pepless jazz" might be said to describe the film as a whole. But as I said, whether one likes it or not depends entirely upon how much one demands from one's evening's entertainment.

See you tomorrow!

* *

Boy Scouts to Run Evanston Today

Between 9:30 and 10:30 o'clock this morning the Boy Scouts will take over the entire administration of affairs in the city of Evanston. Mayor H. P. Pearsons will relinquish office in favor of Scout Charles Buresh and fourteen other officials will be replaced by the "Men of Tomorrow."

Chicago and other cities have handed over the reins of government to their future citizens, but the Evanston Boy Scouts are pioneers in the methods employed to select the officials for their respective positions. Each of the seventeen troops nominated the full list of officials from among their membership.

A day was set for these 255 boys to receive instructions, in their respective groups, in the city hall, police and fire headquarters. The Scouts then organized a convention, held on the lake front, at which Scout Carey Weisiger was elected chairman. The voting began and the 255 candidates were reduced to the required 15.

* *

Cermak Celebrates Birth of His Fifth Grandchild

While Ritchey V. Graham, superintendent of the Bridewell, yesterday was passing out cigars in honor of his newly born ten pound boy, his father-in-law, Anton J. Cermak, president of the county board, similarly was observing the event as the birth of his fifth grandchild.

CLOSEUPS

Rita Rossi, playing an important rôle in "The Bandolero," says the way she keeps that girlish figure is by wearing flannel pajamas when she exercises. She admits, however, adhering to a sensible diet.

"Classmates," Richard Barthelmess' new picture, is built upon fact—an episode that occurred at West Point about twenty years ago. It was first a play. Robert Edeson starred in it and then Norman Hackett played the leading rôle for a long time.

Clara Bow comes to the front with the statement that she has never tasted ice cream.

Donations of $990,000 Start Building Drive of Y for $2,820,000

A campaign for $2,320,000, with a start in subscriptions already obtained of $990,000, for the construction of five new Y. M. C. A. buildings was begun last evening at a dinner at the Hotel La Salle attended by 1,242 men.

Cyrus H. McCormick presided. Speeches were made by William Francis, acting president of the Y. M. C. A.; Prof. Frederick M. Thrasher, Illinois Wesleyan university, who said there are 2,500 boy and young men gangs with 100,000 members in Chicago, the best corrective of which is the Y. M. C. A.; Dr. Truman W. Brophy, who described the west side as the greatest medical center in the world, which is without housing and club facilities for students; Henry P. Chandler, president of the City club, and President David Kinley of the University of Illinois, who said he hoped the campaign would "go through," as he hopes to see Red Grange go through the Chicago football line in today's game. Benjamin Bills, Vernon R. Loucks, and G. M. Martin were others who outlined the methods of the campaign.

The new buildings and the amounts required are: West Side student, $750,000; South Chicago, $750,000; Portage-Irving-Jefferson parks, $600,000; Roseland-Pullman, $500,000; Wilson avenue addition, $220,000.

OCEAN STEAMSHIP MOVEMENTS.

Arrived.	At.	From.
Mauretania	New York	Southampton
Pres. Harrison	Colombo	New York
Cleveland	Hamburg	New York
Van Dyck	Buenos Aires	New York
Giuseppe Verdi	Naples	New York
Mongolia	Hamburg	New York
Zelandia	Danzig	New York
Pres. V. Buren	Genoa	On tour
Pres. McKinley	Kobe	Seattle
Protesilaus	Hongkong	Seattle

Sailed.	From	To
America	Bremen	New York
Kroonland	Cristobal	New York
Canada	Fayal	New York
Minnekahda	Hamburg	New York
Deutschland	Southampton	New York
Pres. Grant	Kobe	Seattle

What's Doing Today

CONVENTIONS.

Automotive Equipment Association..Congress
National Standard Parts Association..La Salle

MEETINGS.

Chicago League of Women Voters....Congress
Juniors of the Chicago Culture Club..La Salle
Phi Alpha Upsilon Sorority.....La Salle

LUNCHEONS.

Chicago Press League.....Great Northern
103 Club.....La Salle
Pedagogical Club.....Morrison
Sigma Kappa Sorority.....Great Northern
Superintendents' Round Table.....City Club
Teachers' University Club.....Morrison

EVENING EVENTS.

Chicago Golden Star Lodge, No. 606, I. O. O. F.—Dance.....La Salle
Delta Chi Fraternity—Dance..Great Northern
Delta Sigma Phi—Dance.....Sisson
Kappa Tau Epsilon—Dance.....Morrison
Missouri Society of Chicago—Dinner-Dance.....Great Northern
Sigma Phi Epsilon Fraternity.....La Salle
Sigma Phi Sigma—Dinner.....City Club
United Sisters of Charity—Dance....La Salle

FIELD MUSEUM.

Moving pictures for children, 9:30 a. m.
Lecture on "The Wonders of Wood," by Prof. Samuel J. Record, 3 p. m.

The Inquiring Reporter

Every Day He Asks Five Persons, Picked at Random, a Question.

The Tribune will pay $5 for each question accepted by the Inquiring Reporter to ask. Send name and address with your question to "The Inquiring Reporter," Chicago Tribune. For today's question Arthur E. Harms, 910 West New York street, Indianapolis, Ind., was awarded $5.

The Question.

What do you think were the main causes of the Democratic defeat?

Where Asked.

State at Randolph street.

The Answers.

M. P. Levine, 3214 West 64th place, printing superintendent—They didn't get enough votes. The public was satisfied with present conditions — nothing could be better. I am told by an election official that many of the La Follette ballots in his precinct were improperly filled in and had to be thrown out.

Mrs. Frank Sherwood, 11 River Grove avenue, housewife—Because of the public's confidence in Coolidge and admiration for Gen. Dawes—those are the main reasons. Lack of harmony among the Democrats and mud slinging. Politicians will discover some day that it doesn't pay to belittle highly honored opponents.

R. L. Koenig, 1323 Pratt boulevard, wholesale grocery broker—For years there has been the fear of the Democrats carrying out Wilson's ideas of participating in the league of nations and entangling us in European affairs. I believe this was the paramount cause of the Republican landslide.

Miss Gertrude Hausdorf, Virginia hotel housekeeper—I suppose the main reason is because the majority of the people at the present time are Republicans. I was glad to see President Coolidge get in again, and I was more than glad to see Gen. Dawes become Vice President.

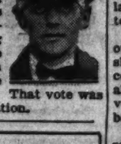

E. M. Davidson, 177 North State street, printing business—The people wanted to go on making money for four years longer. Most of us appreciate a good thing when we have it. We have never had such prosperity in all the history of the country. That vote was a token of our appreciation.

Singing of Marshall and Homer Justifies "Le Prophete" Revival

BY EDWARD MOORE.

Honors in the Chicago Civic Opera company's revival of Meyerbeer's "Le Prophète" last night went chiefly to two persons. Charles Marshall sang the part of Jean and Louise Homer that of Fides. These two fine artists justified the performance.

Mr. Marshall is a far better singer now than I ever knew him to be before. What he has been doing during the summer has not been told, but it was probably hard work. At any rate there is an evenness and purity of texture at present that shows its thrilling quality whether the tone be loud or soft. Voice specialists would say he has a fine mezza voce. The casual auditor would say it is a fine voice and fine singing.

Nothing is the matter with American singers when Mr. Marshall and Mme. Homer can come out of their ranks. Mr. Marshall, by the way, is to sing again tonight, vice Forrest Lamont, indisposed, as Radames in "Aida." Mme. Homer is as superb a contralto as one can expect to hear anywhere. They say she admits being a grandmother, but when she is on the stage I must decline to believe it. The only point in which she shows anything more than the first flush of maturity is the consummate surety and experience in everything she does. As for the voice, it is glorious.

There were two debuts elsewhere in the cast. Olga Forrai appeared as Bertha, a young soprano with a sweet though more than a little tremulous voice. Ivan Dneproff, who used to be with the Russian opera company, was one of the three anabaptists, Edouard Cotreuil and Alexander Kipnis being the others.

The piece was staged in rather a haphazard manner until the coronation scene was reached. There the scenery, the costuming, and the processional made an excellent bit of pageantry. The ballet was not effective. Roberto Moranzoni conducted with fine command.

* *

Woolen Hose Urged to Preserve Beauty of Legs

[Chicago Tribune Foreign News Service.]

PARIS, Nov. 7.—A campaign was launched today to induce French women to wear woolen stockings this winter in order to preserve their beautiful legs and feet in view of the coming revival of the bare legged fad next summer and the probability of the introduction of Greek sandals as the latest footgear next spring, leaving toes uncovered.

Doctors and beauty specialists point out that gossamer hosiery and thin slippers are no protection against the cold, inducing hair on the limbs and also red, ugly marks and varicose veins, and corns, bunions, and frost bites on the feet and toes.

"If smart women wish to avail themselves of the coming chic styles, no stockings and tiny sandals composed of a sale and a couple of throngs, they must preserve the beauty of their feet and legs," is the consensus among the beauty experts.

* *

Steam Shovel to Break Ground for 'Y' Building

A steamshovel instead of the conventional spade will be used in the ground breaking ceremony for the new Englewood Y. M. C. A. building at 66th street and Union avenue, at 10 o'clock this morning. Those who will participate in the program are: William Wanzer, chairman of Englewood Y. M. C. A. committee; Fred Rathje, president Englewood Kiwanis club; the Rev. C. C. Travis, the Rev. John H. De Lacey, and the Rev. C. G. Kindred. A modern $500,000 Y. M. C. A. building will be erected as a result of the successful campaign carried out last fall.

* *

Expert on Natty Attire Hits Comic Opera Clothes

William Hobart Weintraub, director of the "Dress Well and Succeed Campaign," yesterday told the Retail Merchants' association that correct dress has had to pay for "countless follies committed in its name," from "the derby hat covering the wearer's ears like an inverted coal bucket," to the "bell bottom trousers that make the landsman look like a comic opera sailor who had never sniffed a salt breeze."

An Adventure in Music Is Led by Mr. Stock

And His Hearers Never Will Be the Same.

BY EDWARD MOORE.

From now on the subject of music is going to look different to those who were at Orchestra hall yesterday afternoon listening to Mr. Stock, the Chicago Symphony orchestra, and twelve extra players give the first Chicago performance of Igor Stravinsky's "Le Sacré du Printemps." Some of them will probably never be the same again.

This is undoubtedly the most exciting and one of the most interesting pieces of music that the orchestra ever played. It is also quite the most difficult. Do not try to judge it tonight by any music of the past. By any of their canons it will be incredibly, inconceivably ugly. But if you yield to it for a moment it will carry you along with it, fascinated and powerless to resist.

"Le Sacré du Printemps" was composed about a dozen years ago for a ballet representing the rites of spring in pagan Russia. It is no Chicago spring, as Mr. Stock explained before the performance. There are times when it does not even seem pagan, or, for that matter human, but steaming and marshy and saurian, with queer, inarticulate outcries like the land of the jabberwock, where "slithy toves did gyre and gimble in the wabe."

In its thirty minutes running time it has about twelve scenes and dances. For first aid to bewildered concert goers there was a set of printed cards at the back of the stage subtitling each scene. The shifting device was balky at first, but afterwards of considerable help.

For once, modern music conquered on first hearing. No finer compliment could have been paid the work or its magnificent performance than the fact that the audience sat in dead silence during the brief intermission. Perhaps they were stunned. At any rate, they were impressed.

Stravinsky's music works not at all upon the emotions; it is unbelievably stimulating to the nerves. That is probably his psychology. It has melody, but little such as one is used to; harmony, likewise. There remains rhythm, incessant, thudding, constantly changing, which beats upon the nerves, numbs the senses, and hypnotizes one generally. There is also at times a tremendous racket. With it all, have no doubt that it is a potent experience and an exciting one as well.

After this, Mme. Marie Leschetitsky's first appearance in America as soloist with the orchestra was under something of a handicap. It would have been in any event, even though she had been a more compelling pianist, but one regrets to report that her performance showed much seeming nervousness. It had plenty of spirit, but also false notes in clusters and other erratic manifestations. She played the Liszt Concerto in E flat.

* *

Society Maids to Be Hosiery Models at Ball

An important announcement is made this morning. It concerns charity and pretty legs, silken stockings and the Bill Board ball, which will be given Nov. 25 at the Coliseum.

Now, it must be remembered that the decorations at the ball will be entirely of bill boards, for which advertisers will pay money that will be given to the Illinois Children's Home and Aid society. Between dances there will be tableaux by society matrons and debutantes illustrating some of the advertisements.

That understood—the announcement is that in two of the tableaux living ladies will illustrate in person — or, rather, on person—the glories of a brand of hosiery. Mrs. Charles Barney Goodspeed will be the model, along the lines of a well known advertising hosiery feature. She was chosen for the part because of her devotion to the charity which will be benefited by the ball.

AND THEN SHE TOOK UP GOLF

SENTENCE SERMONS—By the REV. ROY L. SMITH

No One Else Can—

—Furnish you with will power.
—Take your place if you are displaying originality.
—Make up your mind for you.
—Help you much if you don't boost for yourself.
—Save you from the consequences of all your follies.
—Supply you with a substitute for initiative.
—Tell you your duty as well as your conscience.

Flapper Tells How She Won the Man's Heart on a Rebound

BY DORIS BLAKE.

A flapper I know, a pretty flapper, has just announced her engagement to a man she admits she has been in love with for three years, but who didn't ever give her a second thought until about a year ago. Her confession as to how she succeeded in interesting him in her may prove enlightening to the hosts of girls who write to me declaring over and over again that all men these days like speedy girls and that unless you are willing to go a rapid pace you are left to sit at home in solitary state.

"I'll own I have been wild about Jim for three years," she writes, quite frankly, "I couldn't see any other man from the night I met him. But I didn't wear my heart on my sleeve and go into a decline or anything like that.

"I have had four older brothers and I've watched them. I've seen how, once they got the idea that a girl was crazy about them, it was all off unless they happened to feel the same way first. And I saw, too, how the girls they went with steadily, and finally settled down and married, weren't the rapid ones, either. They weren't wall flowers, of course, but they were sort of in between. The more I watched the older crowds and the crowds I trained with, the more it struck me that the girls who were the in betweens were the girls who picked off the nicest fellows.

"Well, I just sat tight, as you might say. I went around and had an awfully good time, but I never gave any of the men any reason to say anything that was rough about me. I knew if I had it coming, some one of them would let it slip, and that it would get to Jim and wouldn't help me any there. And, believe me, I have found out that most of the fellows aren't half as wild as they are painted, and when it comes to the show down they don't expect the girl to be, either.

"I saw a certain girl I hadn't any use for go after Jim hard and fast. And to all appearances she got him. But knowing my own brothers and remembering their experiences, I kept thinking that unless she worked pretty swiftly she couldn't hold him for long.

"It lasted a long time at that—nearly two years—and then she finally lost out. She just couldn't play straight, and she began to be talked about. Jim heard it. He wouldn't believe it at first, but then he heard more things. And at last it was all off.

"I was at the dance where they were the night they broke up. I danced several times with Jim. I saw how upset he was, and I didn't have to pretend how sorry I felt. I was—sorry for him and glad for myself.

"Anyway, they say the rebound is a good time to catch a man's heart. I caught his then. I was mighty glad, too. I didn't have to worry about things I had done when I had been going with other men.

"Jim said to me not long ago, 'Do you know how I heard a man toast you one night at a stag? He said, "Here's to the prettiest unkissed girl I know." I think that was one of the nicest compliments I ever received. And it is how it has been with me all along. I have had a mighty good time with it, even if I never stepped out far, and always knew when to stop and where."

DORIS BLAKE ANSWERS

Old Enough for Beaux.

"Dear Miss Blake: I am a girl of 15, in love with a fellow two years my senior. He says he loves me. I love him also. I told him I like him as a friend. He asked me to go with him but my parents are strict, and won't allow me. His parents like me. What shall I do? "LAURA."

Laura, unless your parents have something against this young man, I feel they should allow you to go out with him or the other boys who wish to take you out, as you are now old enough to have beaux, and they should recognize this and allow you to have them come to your home and accept their invitations, dear. Have a talk with them, explaining that you are no longer a child but a young lady.

Likes to Tease.

"Dear Miss Blake—I am a girl, 15. There is a boy about the same age who speaks to me. He is nice, but always teases me, and if I say anything to him he gets mad at me and says I go out with a lot of boys, which is not true. Please advise me what to do. "ANNA."

Anna, dear, the boy teases you because he sees he can do so. The thing for you to do is to pay no attention to him. Let him think you do not mind what he says, and he will soon tire of his teasing.

How quickly that rash disappeared!

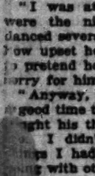

THOUSANDS of users have wondered at the quickness of the action of Resinol Ointment and Soap. The answer is that it is not a surface treatment, but one that reaches the depths of the pores and attacks the source of the disorder, starting the healing right.

The first touch relieves the itching, burning and soreness and a few days' persistent use rarely fails to clear away the trouble.

When the skin is once restored to its normal condition, the daily use of Resinol Soap is generally sufficient to keep it healthy. Ideal for the complexion—unsurpassed for the bath and shampoo. Ask your druggist what he knows about the Resinol products.

RESINOL

BREATHE FREELY Ancient nostrils with MENTHOLATUM Cooling, antiseptic Clears head

HAROLD TEEN—THE SHEIK COLLECTS IN A HURRY

EMBARRASSING MOMENTS

The Tribune will pay $1 for every letter published on "The Most Embarrassing Moment of My Life." Address Embarrassing Moments, Chicago Tribune. Write on one side of the paper. No manuscript returned.

Fun for the Customers.

While waiting on my aunt's store, a young man and woman came in.

The man asked for a pound of coffee, and forgetting that I was waiting on a man, I inquired, "Does your mamma want it ground, dear?"

You can imagine my embarrassment when I realized what I had said, and saw all the customers laughing.

B. B.

Overheard.

One Monday afternoon my friend and I were walking down a back street and beheld a newly hung wash. My friend, always ready for fun, said, "There's a couple of shirts that would fit me."

"You bet." I said, and laughingly added, "let's come down tonight and get some clothes."

We were both astonished and embarrassed when a sheet moved and a woman who was behind it stepped out and said, "I think you'd better not."

L. I.

Art Society Lecture.

The first of a series of lectures to be given Saturday mornings at 11 o'clock, sponsored by the Chicago Public School Art society, will be given this morning at the Arts club by Thomas Wood Stevens on "The Changing Theater." Mr. Stevens is head of the new department of dramatic art at the Art institute and was formerly in charge of the department of drama at Carnegie Institute of Technology in Pittsburgh.

BEAUTY ANSWERS

BY ANTOINETTE DONNELLY.

N. M. S.: YOU ARE ROUND shouldered because you do not hold yourself correctly when you sit, stand, and walk. It will take more than a little will power to overcome this bad habit you have formed. I have some good exercises to help the cause along, so let me have the necessary stamped, addressed envelope. You might try sleeping without a pillow for a while, too.

IRENE: NO WONDER YOU HAVE grown pale, Irene. You have been working much too hard for your own good. My advice would be to give up the night work. The extra money will not benefit you if you get all run down and have to give it to a doctor. You should have at least eight hours' sleep in a well ventilated room, and spend as much time out of doors as possible, breathing deeply. Send stamped, addressed envelope for my deep breathing exercises.

TRIBUNE COOK BOOK

BY JANE EDDINGTON.

One Egg Oatmeal Cake.

A traveler who sojourned lately in Vancouver on her way home from Alaska fell in with such good cooking there as to inspire her to do much more at home than she had been doing, and in particular she became anxious to find oatmeal flour for a cake—an oatmeal cake with dates, which she says were to be had fresh in that city for ten cents a pound. Low ocean freight rates undoubtedly account for such a price, which is certainly less than fresh dates sold for in the places where they grew but a few years since. However, they grow in more places now, and we know that the price of fresh dates in our own markets has been cut exactly in two within the fewest of years.

Dates would undoubtedly be good in the following cake, one of the pleasantly moist and flourless cakes of war time:

Two tablespoons of butter, one cup of sugar, one egg, one cup of sour milk, two and one-half cups of rolled oats put through the finest knife of the food chopper, one level teaspoon of soda, one scantly level teaspoon of salt, one cup of coarsely chopped raisins.

Beat the butter to a cream, and then beat in the sugar and make as smooth as possible. Beat the sour milk smooth with an egg beater and add after the egg, which has been well beaten, is in. The raisins may be added at this point or after the flour has been added a little at a time with perfect blending of each portion. Bake for nearly an hour in oven between the so-called medium and hot.

This cake may be cut in squares with a hot knife and served with a cottage pudding sauce or with just whipped cream.

Bright Sayings of the Children

The Tribune will pay $1 for each childish saying printed. The story told must never have been printed in any magazine or paper. It is not possible to acknowledge or return unavailable contributions. Please write on one side of the paper. Address Bright Sayings to Aunty Bee, Tribune, Chicago.

Loretta came home from school the other day, after stopping to see twin babies who had come to the home of her playmate the night before.

"Mother," she exclaimed, "Alice has sisters that match." E. L. R.

When Jean went to grandmother's to visit the big collie dog on the farm wanted to make friends with her. He tried to lick her face and kept continually brushing up against her.

Jean was half afraid of him, and once when he surprised her with a bound after her she turned and said: "O, you is 'tentioning me too much, even if I is your relation." J. R.

A FRIEND IN NEED

BY SALLY JOY BROWN.

Nothing to Read.

"I am a disabled veteran of the world war and am confined to my room most of the time. My widowed mother and I have nothing to spend for reading matter. I wonder if some one has a Bible or any books of a religious nature to pass on to me. The gift would be greatly appreciated, I assure you. "MR. G."

Surely some one has an extra Bible to pass on to this solder and his mother, and we hope the other books he asks as well.

Christmas Cheer Party.

Madrigal council, Ladies of Isabella, will hold its annual penny social tomorrow afternoon and evening at Barry clubhouse, 2856 Washington boulevard. The party is under the supervision of Miss Irene G. Holden. The proceeds will be used for Christmas cheer work.

A THREE DAYS' COUGH IS YOUR DANGER SIGNAL

Chronic coughs and persistent colds lead to serious lung trouble. You can stop them now with Creomulsion, an emulsified creosote that is pleasant to take. Creomulsion is a new medical discovery with twofold action; it soothes and heals the inflamed membranes and kills the germs.

Of all known drugs, creosote is recognized by the medical fraternity as the greatest healing agency for the treatment of chronic coughs and colds and other forms of throat and lung troubles. Creomulsion contains, in addition to creosote, other healing elements which soothe and heal the inflamed membranes, and stop the irritation and inflammation, while the creosote goes on to the stomach, is absorbed into the blood, attacks the seat of the trouble and destroys the germs that lead to consumption.

Creomulsion is guaranteed satisfactory in the treatment of chronic coughs and colds, bronchial asthma, catarrhal bronchitis and other forms of throat and lung diseases, and is excellent for building up the system after colds or the flu. Money refunded if any cough or cold, no matter of how long standing, is not relieved after taking according to directions. Ask your druggist for Creomulsion Co., Atlanta, Ga. (Adv.)

Always Take MILL'S CASCARA QUININE BROMIDE C-202 Relieves COLDS in 24 hrs GRIP in 3 days AT ALL DRUGGISTS 30 CENTS

MOTION PICTURES DOWNTOWN

LAST TIMES Today and Tomorrow Pola Negri Boyd Lubitsch "FORBIDDEN PARADISE"

STARTS MONDAY GLORIA SWANSON in "Wages of Virtue" An ALLAN DWAN Production. Another Dramatic Sensation by GLORIA'S Matchless Comedy Achievement.

McVICKER'S Madison at State—Continuous

MONROE MONROE AT DEARBORN

WILLIAM FOX PRESENTS DANTE'S INFERNO

DORE'S ART MASTERPIECES VIVIDLY REPRODUCED IN MOTION PICTURES

POPULAR PRICES Continuous 11 A. M. to 11 P. M.

JONES-LINICK & SCHAEFER ORPHEUM STATE AT MONROE CONTINUOUS FROM 8:30 A.M.

HAROLD LLOYD IN HIS VERY LATEST FEATURE COMEDY! "HOT WATER" FIRST TIME SHOWN ANYWHERE

3rd Week

Never Before Such a Hit! Positively Making History "Don't Miss It!"—Said The Post

CASTLE STATE at MADISON Last Times Today and Tomorrow Elinor Glyn's "HIS HOUR" Starring Monday—MILTON SILLS "Madonnas of the Street"

STATE-LAKE ORPHEUM CIRCUIT VAUDEVILLE—EXCLUSIVE PHOTOPLAYS "RECKLESS ROMANCE" AN AL CHRISTIE FEATURE WITH AN ALL STAR CAST At 11:25 a. m., 1:40, 4:20, 7:20, and 10:20 p. m.

RANDOLPH STATE AT RANDOLPH 8:30 A. M. Till Midnight Starting Tomorrow—Mary Roberts Rinehart "K" THE UNKNOWN Virginia Valli Percy Marmont EXTRA FEATURE—"THE UNKNOWN 4"

AUSTIN

PLAISANCE 406 N. Parkside Ave. at Lake St.—Main. 2:30 & 4 JAMES KIRKWOOD "DISCONTENTED HUSBANDS"

IRIS 5743-7 W. CHICAGO AVE. "GAMBLING WIVES"—All Star Cast

AUSTIN 5619 W. MADISON Wm. Fox Special—"Warrens of Virginia"

PARK LAKE ST. at AUSTIN JOHNNY HINES—"THE SPEED SPOOK"

EVANSTON

NEW EVANSTON 1560 SHERMAN Matinee Daily "Welcome Stranger"—Aaron Ruffman's Race Scenes

HOYBURN 615 DAVIS STREET MATINEE DAILY JOHNNY HINES—"THE SPEED SPOOK"

MOTION PICTURES DOWNTOWN

This Week One Big Hour of Stage Divertissement "SONG SHOP REVUE" and the Comedy-Drama Surprise Romance CONSTANCE TALMADGE and RONALD COLMAN in "HER NIGHT OF ROMANCE"

Sunday Noon 11:45 a. m. to 12:45 Grand Opera in English in Concert Form Grand Revival of "THE BOHEMIAN GIRL" ALL-STAR CAST OF PRINCIPALS. Chorus of 50—Members of Apollo Club. Chicago Theatre Symphony Orchestra. Nathaniel Finston, Musical Director

Monday The FAST SET A daring transition by Wm. DeMille of the sensational stage drama. "Spring Cleaning" ADOLPHE MENJOU BETTY COMPSON ELLIOTT DEXTER ZASU PITTS

Balaban & Katz CHICAGO Jack Partington

SUNDOWN FIRST NATIONAL'S EPIC OF AMERICAN HEARTS AND AMERICAN BLOOD "The Big Punches Get Across BIG!" MAE TINEE, TRIBUNE. "As Entertaining as It Is Historic." VIRGINIA DALE, JOURNAL. Continuous From 9:30 A. M.

Balaban & Katz ROOSEVELT State St. near Washington

NORTH

BALABAN & KATZ RIVIERA BROADWAY AT LAWRENCE UPTOWN SQUARE

A LOVE CHEAT! She came to steal, but she stayed to love. MILTON SILLS AND NAZIMOVA At the Apex of Their Careers "MADONNA OF THE STREETS" —MONDAY— FLORENCE VIDOR in a drama of a restless married woman. 2 loves "Christine of the Hungry Heart" From Fannie Hurst's Greatest Novel.

CLERMONT 3226 N. CLARK ST. Matinee Daily ART MIX "THE ACE OF CACTUS RANGE" A Whirlwind of Action

DE LUXE On Wilson Ave. at 'L' Sta. Cont. 2:00 to 11:30 Edith Roberts-Harry Carey—"Roaring Rails" —Special for Children—Matinee Only— "LITTLE MARY SUNSHINE"

BRYN MAWR Bryn Mawr at 'L' Sta. Cont. 2 to 11:30 P. M. DOUGLAS MacLEAN "NEVER SAY DIE" 5—High Class Vaudeville Acts—5

BUCKINGHAM 3312 N. CLARK ST. Cont. from 1:15 to 11:15 LAURA LA PLANTE NORMAN KERRY "THE BUTTERFLY"

THE VIC Sheffield and Belmont 7 to 12—Jacqueline Logan "House of Youth"—5—Vaudeville Acts—5

TEMPLE 5241 N. CLARK Bay Dennis "Reckless Age" and 5—BIG VAUDEVILLE ACTS—5

PANORAMA 717 SHERIDAN ROAD IRENE RICH—"YESTERDAY'S WIFE"

NEW CLARK Clark St. Near Wilson JOSHUY HINES—"THE SPEED SPOOK"

ARGMORE 1060 ARGYLE MARGARET SHOW—"CHALK MARKS"

NORTH

LUBLINER & TRINZ PANTHEON SHERIDAN RD. AT WILSON CONTINUOUS 12:30 to 11:30. ALL SHOWS DE LUXE.

James Cruze Production "The COVERED WAGON" with J. WARREN KERRIGAN LOIS WILSON ERNEST TORRENCE GIGANTIC STAGE PRODUCTION

—Coming Tomorrow— SYNCOPATION WEEK Also IRENE RICH, "This Woman"

ADELPHI 7974 N. CLARK ST. Last Times Today "FEET OF CLAY" ROD LA ROQUE VERA REYNOLDS Also 'Our Gang' Comedy—Cradle Robbers

KEYSTONE 3913 SHERIDAN ROAD DOROTHY MacGAIL GEORGE O'BRIEN "THE MAN WHO CAME BACK" Also H. C. Witwer's "Telephone Girl"

HOWARD N. W. 'L' Sta. at Howard Cont. from 1:15 to 11:15 MARIE PREVOST "THE LOVER OF CAMILLE"

JULIAN 916 BELMONT Continuous 1:15 to 11:15 MAY McAVOY NORMAN KERRY "TARNISH"

PARKSIDE Clark at North Ave. MAE MARSH BARRY CAREY—"ROARING RAILS"

LAKE SHORE Broadway at Belmont BETTY COMPSON—"The Enemy Sex"

REGENT 4746 SHERIDAN RD. Mat. Cont. 2 to 11 ANNA Q. NILSSON—"INNOCENCE"

BUGG LINCOLN at BOSBY VIRGINIA VALLI—"In Every Woman's Life"

MOTION PICTURES NORTH

CHATEAU VIRGINIA LEE CORBIN. RICARDO CORTEZ, "THE CITY THAT NEVER SLEEPS" 5—Big Vaudeville Acts—5

SOUTH

BALABAN & KATZ COTTAGE GROVE 63rd STREET TIVOLI Milton Sills & Nazimova in MADONNA of the STREETS Also Big Hour of Stage Revue "THE SONG SHOP" Giant Musical Production With Comedy and Constance Talmadge Ronald Colman "HER NIGHT OF ROMANCE"

STRATFORD 715 W. 63rd ST. NEAR HALSTED James Cruze's Gigantic Production, "The Covered Wagon" Also Great Anniversary Week Program Matinee Daily, Cont. 1:30 to Midnight Admission to 6:30 Week Days: Adults, 30c; Children, 10c Attend Matinees, Avoid Evening Crowds —Coming Tomorrow— JAZZ WEEK Also Richard Dix, "Manhattan"

FISCHER'S WEST ENGLEWOOD 63rd & ASHLAND Ramon Novarro, Enid Bennett "THE RED LILY" 5—Big Vaudeville Acts—5

CHATHAM COTTAGE GROVE at 75TH Matinee Daily REGINALD DENNY "The FAST WORKER"

JACKSON PARK Stony Island at 67th Cont. 2 to 11 P. M. REGINALD DENNY "THE FAST WORKER" Latest Century Comedy—International News Matinee Only—The Virginian Outcast" with Marjorie Daw and Jack Perrin ELEANOR MONEAK and Her Orchestra

KIMBARK 6340 KIMBARK AVE. DORIS KENYON "Lend Me Your Husband"

HAMILTON 7127 AT PAXTON MAE McAVOY NORMAN KERRY MARIE PREVOST "TARNISH"

HARVARD 63RD AT HARVARD MAT. AND EVE. DAILY BESE DANIELS RICHARD DIX "SINNERS IN HEAVEN"

VISTA ASCHER'S—Matinee Daily RAMON NOVARRO 47TH & COTTAGE GROVE ENID BENNETT "THE RED LILY"

SHAKESPEARE 43RD AND ELLIS "THE WARRENS OF VIRGINIA" Martha Mansfield and Big Cast "Go-Getters"—Comedy—News—Cartoon

LEXINGTON 1163 E. 63RD ST. MATINEE DAILY Patsy Ruth Miller Johnnie Walker "GIRLS MEN FORGET" Weekly—Serial—Comedy

HARPER 53RD and HARPER AVE. Cont. 2:30 to 11:30 P. M. REGINALD DENNY—"The Fast Worker" and VAUDEVILLE

PRAIRIE GARDEN 58TH AND PRAIRIE AVE. ANNA Q. NILSSON STUART HOLMES "VANITY'S PRICE"

KENWOOD 1223 E. 47TH ST. LILLIAN RICH JAS. KIRKWOOD—"Another Man's Wife"

VERNON 6127 AND VERNON Cont. 2:15 to 11:30 Jacqueline Logan—"The House of Youth"

DREXEL 3311 E. 63RD STREET MATINEE DAILY JOHNNY WALKER—"THE RED MARK"

MOTION PICTURES SOUTH

WOODLAWN 63rd ST. at DREXEL James Cruze PRODUCTION "THE COVERED WAGON" Coming Sunday D. W. GRIFFITH'S Historical Masterpiece "AMERICA"

EMPRESS HALSTED bet. 62nd and 63rd DORIS KENYON and DAVID POWELL "Lend Me Your Husband" PLUS Roland Travers The World's Greatest Illusionist AND 4—Other Great Acts—4 Tom—Mae Murray, "Clive the Enchantress"

WINDSOR PARK 2838 East 75th St. Mat. 2—2 Features "3 o'Clock in the Morning" & "Hit & Run"

NORTHWEST

IRVING IRVING PARK BLVD. AND CRAWFORD —Double Feature Program— MAY ALLISON RICHARD BENNETT "YOUTH FOR SALE"—Also JACK HOXIE—"Taking Chances"

NEW TIFFIN NORTH AV. AT HARLOW RIN TIN TIN THE WONDER DOG "FIND YOUR MAN" Sunday—Reginald Denny—"The Fast Worker"

CRYSTAL North Av. at Washtenaw Continuous 1:45 to 11:30 RIN TIN TIN AND ALL STAR CAST "Find Your Man"

MILFORD 3311 N. CRAWFORD Mat. P. M. Continuous MILTON SILLS—"The Sea Hawk" Matinee Only—WM. DUNCAN in No. 1—"WOLVES OF THE NORTH" Orchestra—Alex Kaminsky—Violin Soloist

COMMODORE 3105 Irving Park Blvd. From Junior 4048 Continuous 2 to 11 P. M. BEBE DANIELS RICHARD DIX "SINNERS IN HEAVEN" Commodore Orchestra—Walter Slater, Cond.

RIVOLI Elston-Crawford-Montrose Cont. 1:15 to 11:30 HARRY CAREY "THE ROARING RAIL"

CAPITOL KEDZIE at LAWRENCE "IN HOLLYWOOD with POTASH AND PERLMUTTER"

WEST

NEW WESTERN 2742 W. 22nd St. at California —Double Feature Program— DOUGLAS MacLEAN "NEVER SAY DIE" ANNA Q. NILSSON "VANITY'S PRICE" Vaudeville and Kiddies' Gift Matinee

BROADWAY STRAND Roosevelt Rd. at Paulina JOHNNY WALKER—"THE SLANDERERS" Also VAUDEVILLE Monday, Tuesday and Wednesday RAMON NOVARRO "THE RED LILY"

MARSHALL SQ. 22d St. & Marshall Bl. Doors Open 1:30 Irene Rich Pauline Garon "PAL O' MINE" ORCHESTRA—SPECIALTIES

THALIA 18th and Allport Sts. Cont. 1 to 11:30 P. M. Tumor, RAMON NOVARRO and REID BENNETT "THE RED LILY" and VAUDEVILLE

KEDZIE ANNEX 3210 W. Madison JACKIE COOGAN—"Little Robinson Crusoe"

NEW VIRGINIA MADISON STREET AT HOMAN LEW CODY—"THREE WOMEN"

MADLIN Madison St. Nr. Lincoln St. JOHNNY WALKER—"Life's Greatest Game"

SAVOY 4346 W. MADISON MATINEES DAILY JACKIE COOGAN—"Little Robinson Crusoe"

ASHLAND MADISON NR. ASHLAND MATINEES DAILY BESSE DANIELS "THE RED MARK"

MOTION PICTURES WEST

LUBLINER & TRINZ SENATE MADISON & KEDZIE Continuous 1:30 to 11:30 STAGE SPECIALTIES BY ART KAHN ORCHESTRA JAMES CRUZE' The Covered Wagon" Nothing Pictured Amazing Has Ever Been Seen on The Screen. Absolute Perfection Less Than Cost of 3,000— Chicago's Finest Entertainment

—Coming Tomorrow— CARNIVAL WEEK Irene Rich—"This Woman"

Balaban & Katz CENTRAL PARK Roosevelt Rd. and Central Park Tonight and Every Night Sunderville LAST DAY LADY CREATIONS Floating Beauties Sensational Russian Dancers The Berkoff's Gymnastical Russian Dancers Goldie & Beatty Syncopation Sisters CHAIN & ARCHER Pianists, Vaudeville and Musical Comedy Stars. Bell & Caron A Furious Fantasy. Also MAY McAVOY RONALD COLMAN Drama of Double Standards & Love "TARNISH" More vivid and powerful than the stage hit. Now Show Tomorrow

HAMLIN 3826-28 W. MADISON at HAMLIN EDMUND LOWE "HONOR AMONG MEN" Tomorrow—"The Great Diamond Mystery"

MISCELLANEOUS

LUBLINER & TRINZ PROGRESSIVE AMUSEMENTS

COVENT GARDEN 2959 N. Clark St. Matinee Daily VIRGINIA VALLI LLOYD HUGHES in "IN EVERY WOMAN'S LIFE"

BIOGRAPH 3433 Lincoln Ave. Matinee Daily RIN-TIN-TIN, the Wonder Dog, in "FIND YOUR MAN"

VITAGRAPH 3133 Lincoln Ave. Matinee Daily BEBE DANIELS and RICHARD DIX in "SINNERS IN HEAVEN"

KNICKERBOCKER 4217 Broadway Matinee Daily BEBE DANIELS and RICHARD DIX in "SINNERS IN HEAVEN"

PERSHING 4614 Lincoln Ave. Matinee Daily VIRGINIA VALLI, LLOYD HUGHES in "IN EVERY WOMAN'S LIFE"

LAKESIDE 4750 Sheridan Road Matinee Daily MONTE BLUE and MARIE PREVOST in "THE LOVER OF CAMILLE"

ELLANTEE Devon and Clark Matinee Daily MONTE BLUE and MARIE PREVOST in "THE LOVER OF CAMILLE"

DEARBORN 49 West Division St. Matinee Today at 2 VIOLA DANA in "ALONG CAME RUTH"

MICHIGAN Garfield and Michigan Ave. Matinee Daily VIRGINIA VALLI, LLOYD HUGHES in "IN EVERY WOMAN'S LIFE"

OAK PARK Wisconsin Av., 1 M. S. of Lake St. Matinee Daily JOHNNY HINES in "THE SPEED SPOOK"

WEST END 1121 N. Crawford Ave. Matinee Daily RIN-TIN-TIN, the Wonder Dog, in "FIND YOUR MAN"

MADISON SQ. 4746 Madison St. Matinee Daily ESTELLE TAYLOR, EDMUND BURNS in "PASSION'S PATHWAY"

WINDSOR Clark and Diversey Matinee Daily Ricardo Cortez and Kathryn Williams in "THE CITY THAT NEVER SLEEPS" VAUDEVILLE

CRAWFORD 18 S. Crawford Ave. Matinee Daily RIN-TIN-TIN, the Wonder Dog, in "FIND YOUR MAN"

WILSON Madison and Wilson Matinee Daily MARIE PREVOST, MAY McAVOY in "TARNISHED"

PARAMOUNT 3642 Milwaukee Ave. Matinee Daily RAMON NOVARRO in "THE RED LILY"

LOGAN SQUARE 3240 Milwaukee Ave. Matinee Daily REGINALD DENNY in "FAST WORKER" 5—ACTS OF VAUDEVILLE—5

Subscribe for The Tribune! Advertise in The Tribune

Priceless Shawl of Spanish Noblewoman for Some Chicagoan

BY PANDORA.

There is at present in Paris a certain Spanish noblewoman, no longer young. Circumstances, which have played such havoc with the fortunes of many European nobles of late, have reduced the contents of her treasure chest to one precious belonging, a gorgeous old Spanish shawl, heavily fringed and embroidered, whose price is above at least one proverbial ruby, and which was a gift to her from the Queen of Spain.

Through friends, this titled lady has appealed to a fine and generous Chicago woman, asking aid in disposing of the shawl, that she may have the wherewithal for bread and butter. And this same Chicago woman, the fair Mrs. David Adler, has taken the task upon her slim but dependable shoulders.

Mrs. Adler is now en route for the other side of the Atlantic, with one of her missions while she is abroad that of obtaining the shawl, that she may bring it home and convert it into dollars. I understand that she has spread the news among her many friends here and hereabouts, and each of them will have a chance to get it when she returns to Chicago early in December. So that her arrival on these shores is awaited with even more than the usual eagerness.

We bid adieu tomorrow with sadness to one of the most charming of our little Chicagoans, Mrs. Henry J. Hobbs. Chicago winters and Chicago weathers are not beneficial to her health, so that a few weeks here is as much as she can spare us of her time each year. She spent October at Onteniata, and has been at the Lake Shore Drive hotel for the last week, but tomorrow she departs for the east on a steamer that will take her, by way of England and sunny France, to Egypt, where she will remain until the end of January.

Day's News in Society

The final important event in the opening week of the winter social season which has been crowded with affairs will be the nuptials this afternoon of Miss Daphne Field, daughter of Mr. and Mrs. Stanley Field of 1550 State parkway, and Russell Kelley, son of Mr. and Mrs. William V. Kelley, also of 1550 State parkway. The Rev. Norman Hutton will read the service at 4 o'clock at St. Chrysostom's church, and from there the wedding party and guests will proceed to the Field apartment, where a reception will take place. Miss Field's sister, Mrs. T. Clifford Rodman, will be her matron of honor, and as bridesmaids will be Miss Mary Meeker, Miss Ruth Keeley, Miss Alice Carpenter, Miss Madeleine Childs, Miss Josephine Underwood, and Miss Elizabeth Brown of Baltimore, Md. Newell Augur will be Mr. Kelley's best man, and Paul Martin, Burford Porter, Gordon Kelley, T. Clifford Rodman, Ralph Farwell, Harry Hall, Egbert Driscoll of Indianapolis, and Gibson Gardner of Buffalo, N. Y., are to be ushers. Mr. Kelley and his bride are to go on a three months' wedding trip. They have not yet decided where they will reside on their return.

The White Elephant Rummage shop at 37 East Ohio street is to have a book sale next Tuesday, Mrs. Alvin C. McCord and Mrs. William B. Greenlee will be in charge and will be assisted by Mrs. Lucien E. Harding; Mrs. Alfred C. Croftan, Mrs. Samuel D. Shove, Mrs. James W. Prindiville, and Mrs. John C. Slade.

The Society of Mayflower Descendants of Illinois have issued invitations for a dinner on Friday evening, Nov. 21, at 7 o'clock at the Blackstone hotel. The Sunbeam league has set Dec. 12 as its annual charity ball, the public-ity chairman, Mrs. Beulah Barker, announces.

The joys of country life appeal so strongly to the Frank O. Lowdens and their three daughters that they have decided to keep open "Sinnissippi," their farm at Oregon, for the winter, and will use their apartment at the Drake for convenience in commuting in and out of town. The Lowdens and Miss Katherine Keayes are now in Chicago.

The George E. Marcys, who have been at Onwentsia for the summer months, moved in yesterday to their residence at 4700 Kenwood avenue.

Mrs. A. F. Gaylord has as her guest at the Onwentsia Country club, where she has been living, Mrs. Vernon Booth of New York. After Mrs. Booth's stay of a week or ten days, Mrs. Gaylord plans to move in town.

Mr. and Mrs. Clifford T. Caldwell have come into town from their summer place at Golf, Ill., and are to stay at the Lake Shore Drive hotel during the winter.

In yesterday's mail was a note from Mrs. Andrew Rothwell Sheriff, whose marriage to Mr. Sheriff took place two weeks ago. They are now in New York. Mr. and Mrs. Sheriff gave a dinner Thursday evening for Mr. and Mrs. James K. Hackett and M. Firmin Gemier, director of the Odeon in Paris. Rothwell Sheriff, Mr. Sheriff's son, who is at Yale this year, was also in the party.

ANSWER TO WHAT'S WRONG HERE

Nothing. A chaperon may go to bed and leave young people if she has chaperoned them before and knows them well.

WINNIE WINKLE, THE BREADWINNER: "You" Tell 'Em

Service Club Adds to Histrionic Laurels in Musical Comedy

"Cynthia," a sparkling and melodious musical comedy with a cast of clever maids and youths, a chorus trained to an almost professional grace and exactness, colorful scenes, striking costumes, and an abundance of specialty acts—and the Service club adds another laurel leaf to the crown it has won with ten annual benefit performances, if the applause of the fashionable audience at the Eighth Street theater last evening was indication of its approval.

Honors for individual performance went apparently unanimously to Miss Daisianna Smith in the rôle of the effervescent Ethelinda Quinn, a gum chewing telephone operator with a jazz manner and a swift comeback. Her singing and dancing number, "Just Keep on Dancing," with Frank Luther as Hiram Sanderson, the "home made product of Cohoes, New York," stopped the show.

The statuesque Josephine Dunham as Gloria Beaumont, a moving picture star, was pleasing to the eye in a series of stunning gowns, but labored under the difficulties of a tight skirt and a shyness which prevented her from letting her voice carry.

Mrs. Albert Potter as Cynthia Sanderson, who finds her beau seemingly entangled with the cinema star when she arrives with her parents at Palm Beach, won her audience with her lithe grace and personable smile. Roberta Thorne, impersonating Mrs. Sanderson, a malapropish person, who appropriates the bogus Count Bozina to further her ambitious aims, made a good comic lead and her act, when she sang, paradoxically, "Forsaken Blues" with a chorus of tuxedoed young men, proved popular.

Other high lights in one of the swiftest moving of the amateur performances ever given were "Our Castle in Spain," sung and danced by Cynthia and Count Bozina; the carnival dance at the beginning of the second act, with the girls bedecked in gay hued costumes; the clever takeoff, "What's Wrong with This Picture?"; the "Service Patrol," an intricate dance number admirably executed by the Sixteen Service Steppers in pale yellow, blue, and green costumes; "Banjo Bits," with Leonard Prince beating an unconscious tattoo with his feet to his and Lambert Mullin's "I Long to Be in Bagdad", and the final act, a series of fan dances, Watteau, with Elizabeth Beidler dancing the lead; Oriental, with Mrs. Robert Van Deusen leading; Chinese, headed by Miss Jane Scriven's solo; the Spanish, in which Miss Martha Morse led; and Mrs. Anna Wrenn Fulton's princess of the fan solo.

AIDS BENEFIT

MRS. CHARLES F. GLORE.
[Toloff Photo.]

The ticket sale for the Cradle society's annual ball, to take place at the Opera club Tuesday evening, is in the hands of Mrs. Charles F. Glore. Also on the executive committee for arrangements are Mrs. John Hunter of Evanston, Mrs. K. V. R. Nicol, who is in charge of dinner reservations, and Mrs. Rollin W. Keyes.

ANNOUNCEMENTS

The Order of the Builders will hold its fifth seasonal dance at the Edgewater Beach hotel this evening. The proceeds will be devoted to the Masonic Orphan Boys' home.

Lambda chapter of Phi Alpha Tau sorority will hold an informal fall dance at the Dixmoor Country club this evening.

Iota Psi Mu sorority will give a dance this evening at the Oak Park Colonial club. Miss Mary O'Connor and Miss Corinne Campion of Austin are in charge of the affair.

Theta Chi Upsilon and Theta Pi Sigma sororities will give an informal dance at the Drake this evening. Miss Helen O'Connell, Miss Mabel Kennliston, and Miss Zetta Rogers are making the arrangements.

Delta Sigma Phi fraternity will give a dance this evening on the Sisson roof garden. Mu chapter of the University of Chicago, visiting members of the Alpha Alpha chapter of the University of Illinois, and the Chicago alumni chapter will be guests.

Lack of Fellowship Is Called Weakness of Country Church

Columbus, O., Nov. 7.—[By the Associated Press.]—Religious prophets are replaced by promoters and the salesman of religion takes the place of the minister when "stunt, circus, or trick churches" supersede the old fashioned country church, the Rev. C. M. McConnell of Chicago told the student section of the seventh national conference of the American Country Life association at its opening session here tonight.

The conference will continue through Tuesday, with social, religious, and economic problems of the rural church the topic.

"The task of the church is to interpret issues confronting it," Mr. McConnell continued. "There is still a place for a denominational church in the country community, but not room enough for competing denominations. The church has no place in the country community unless it provides the basis for fellowship.

"At the price of certain traditional theological beliefs, freedom of choice in forms of amusement, as well as preference in worship, fellowship must be bought. We have enough differences in the country without adding church rivalry to the list.

"Before the country church as an organization can render much help to the farmer, some readjustments will have to be made. On the whole, we cannot say that the church has contributed much to the peace and good fellowship of country communities.

"The difference between the rural and city church is the difference between isolation and congestion. The church must adapt itself to its environment."

* *

Food Costs on Increase in 19 Out of 21 Cities

Washington, D. C., Nov. 7.—Increases in the retail cost of food for the month ending Oct. 15 were shown in nineteen out of twenty-one cities for which figures were announced today by the bureau of labor statistics of the department of labor. The highest increase, 3 per cent, was reported for Charleston, S. C. Milwaukee reported the only decrease, amounting to 1 per cent.

GOOPS!

A Daily Lesson in Manners for Children

BY GELETT BURGESS

(Copyright: 1924: By The Chicago Tribune.)

THUMBING BOOKS

Look at this young lady reading,
See her lick her thumb, unheeding
When she turns the pages, look!
See her thumb prints on the book?
Look and see its corners dark
Where that Goop has left her mark!

NOTE—If you know any Goop faults you want corrected, drop a note to Mr. Gelett Burgess, care of this paper, and perhaps he will draw a picture and write a verse about it.

PATTERNS BY CLOTILDE

WOMAN'S AND MISSES' DRESS.

The short kimono sleeves of this one piece dress may be lengthened with a one piece section gathered into wristbands.

The pattern, 2258, comes in sizes 16 years and 36, 38, 40, 42 and 44 inches bust measure. Size 36 requires 3¾ yards of 40 inch material with ¾ yard of 36 inch contrasting.

Order Blank for Clotilde Patterns.

CLOTILDE, DAILY TRIBUNE, CHICAGO.

Inclosed find $..... Please send me the Clotilde patterns listed below:

Pattern number.	Size.	Price.
.....	.....	.....

Name .....
Street .....
City .....
State .....

How to Order Clotilde Patterns.

Write your name and address plainly on dotted lines, giving number and size of such patterns as you want. Inclose 10 cents in stamps or coin [coin preferred; wrap it carefully] for each number, and address your order to Clotilde, CHICAGO DAILY TRIBUNE.

WASHINGTON SOCIETY

Washington, D. C., Nov. 7.—[Special.]—Representative and Mrs. Fred A. Britten had a party of fourteen at dinner this evening in compliment to Capt. and Mrs. George W. Steele Jr.

Mr. and Mrs. Robert Bell have as their guests Basil Davenport of Yale university, and James Reynolds, who will remain with them until after the opening of the Ram's Head players, Nov. 18. Mr. Davenport has made the translation of Rostand's "The Eaglet," which will be the first offering of the Ram's Head for the season.

The new honorary attaché of the British embassy, John R. Lawson-Johnston, has arrived in Washington and taken up his duties at the embassy. The engagement of Mr. Johnston to Miss Barbara J. Guggenheim was announced a month ago by her parents, Mr. and Mrs. S. R. Guggenheim of New York. The wedding will take place in February.

Rhinestones as Pendants on this Smart Dinner Gown

by Corinne Lowe

NEW YORK.—[Special Correspondence.]—A rolling rhinestone gathers much gloss. We use the term rolling stone advisedly. For the rhinestones which form the trimming of the frock shown here are not sewn on flat but are used as drops to execute decorative designs.

Worth close observation is this ornamental pattern. Diamond shaped patches alternate with bands applied in the form of a V. The frock itself is made of the satin side of a black crêpe satin, and the rhinestones are applied on the crêpe side of the fabric. Both girdle and sash, with its flat bows, are fashioned of self-material.

This simple model, designed by Miller Soeurs of Paris, adopts the good old tube lines. Gathers above and below the girdle there are, but no advantage is taken of the flares and godets characteristic of the season. The smartness and distinction of the frock are derived from its material and decorative motifs.

For today nothing is more highly favored than crêpe satin. As for rhinestones, the most fashionable women derive from them added lustor. An unusual feature of this Paris creation is its impartial distribution of ornament. Usually, nowadays, the skirt when it comes to decoration is treated like an only child.

Inasmuch as what every women wants is a smart dinner gown. A model of such simple lines is particularly suggestive. Another fabric than crêpe satin which is found especially adaptable for dinner gowns is cut velvet in two tones. The practicability of this material lies in the fact that it requires little, if any, ornamentation.

ENGAGEMENTS

The engagement of Miss Lucile Weller, daughter of Mr. and Mrs. Felix J. Weller of 420 Surf street, to Francis K. Kiernan, son of Mr. and Mrs. Thomas S. Kiernan of 325 Fullerton parkway, was announced as a surprise to their friends at the bridal dinner Tuesday evening of Mr. Kiernan's sister, Miss Helen Kiernan, and Ross Mackenzie Craig, who were married on Wednesday. Mr. Kiernan is a graduate of Yale.

Mr. and Mrs. John A. Williamson of River Forest announce the engagement of their niece, Miss Marjorie Williamson Brisley, to Willis T. Higbie, son of Mr. and Mrs. Nathan B. Higbie of 4933 Kimbark avenue.

* *

NEW YORK SOCIETY

New York, Nov. 7.—[Special.]—The marriage of Miss Lily Ruperti, eldest daughter of Mr. and Mrs. Justis Ruperti of 26 East 82d street, to Henry C. Howells, son of Mrs. Henry C. Howells of Morristown, N. J., took place this afternoon in the Church of the Heavenly Rest.

Mr. and Mrs. J. Harsen Rhoades had a party of twelve for supper last night at the Lido-Venice.

Miss Julia A. Berwind and Mrs. Edward S. J. McVickar were among the luncheon guests of Mrs. Perry Belmont yesterday at the Marsuery.

Aviators to Fly Here for Armistice Ball Tonight

A squadron of airplanes, manned by officers from Jefferson barracks, St. Louis, is expected to fly over the Grant park stadium this afternoon. The officers are coming to Chicago to attend the Armistice ball, which is to be given at the Belden-Stratford hotel tonight by the 65th cavalry division of the army, in compliment to Maj. Gen. Harry C. Hale.

WHAT'S WRONG HERE?

Answer at bottom of this page.

MEN'S FASHIONS

BY A. T. GALLICO.

Tie and Shirt Contrast

NEW YORK.—[Special Correspondence.]—We've got nothing against plain white shirts, nor have we any fault to find with dark solid color neckties. But it is not our opinion that the two make a good combination. And, if you watch carefully, as we have done, what the smart dressers are doing in the way of shirts and cravats, you will find that this combining of dark plain tie and white shirt is not favored by them.

With all the fancy shirts which are in vogue now, and the multitude of striped and figured ties, there is no excuse for a monotonous effect such as an absolutely plain tie on a plain white shirt. On the other hand, too much fanciness must be avoided. An elaborate shirt, with a too mottled tie, is an overabundance of pattern. But the striking contrast of a dark plain tie against a white shirt is just as bad. Contrast there should be, of course, but not a contrast that hits one boldly in the eye.

A plain, solid colored necktie should be reserved for use with a fancy bosomed shirt, when a much patterned tie would be undesirable. A white shirt makes a pleasing background for a brightly striped, or checked or figured tie. Any plain colored shirt makes a good background for a fancy tie. It is usually best, in order to avoid monotony of color, to see that at least one color in the necktie is in good contrast to the color of the shirt.

For instance, let us say that a man is wearing a plain blue shirt of a rather deep tone. He wears it with a smoke blue suit, and also combines with it a striped tie of two shades of blue, one of the blues being a smoke blue the same as the suit, and the other a blue like the shirt. This would be improved by substituting a striped tie of blues, with either red or green, or some other color not blue.

ANNOUNCEMENT

Crillon

Beginning Saturday, November Eighth
Tea Dansant Every Afternoon Except Sunday
Miss Philippe Brown, Hostess
Supper Dansant Every Evening, Ten Thirty

Saturday Evening Formal

"SLEEPY" HALL OF YALE AND HIS ORCHESTRA

One Sixty Five North Michigan
at Randolph

Reservations State 3566 Dearborn 6733

Takes pills for years—finds first permanent relief in Kellogg's Bran

Have you found permanent relief from that terrible disease—constipation? The woman whose letter follows discovered—as thousands have discovered—that Kellogg's Bran succeeds when all else fails. This is because Kellogg's Bran is ALL bran. Nothing but ALL bran can be so effective. This is what she wrote:

"Gentlemen:

I am so wonderfully happy over my discovery. I feel I must tell the world about it. For years I have been ill continually from constipation, always resorting to pills or the like, never having any permanent relief until I heard of your Krumbled Bran.

Every morning I take two tablespoonfuls before my breakfast—and since the latter part of August I must admit have not experienced one sick spell which I have had for years. I have started my little girl of four years on your Bran, and already I have noticed a change in her. I thank you."

Name and address furnished on request. Write the Kellogg Co., Battle Creek, Mich.

If eaten regularly, Kellogg's Bran, cooked and krumbled, is guaranteed to relieve permanently the most chronic cases of constipation. Eat at least two tablespoonfuls daily—in chronic cases, with every meal. Money returned if not effective.

Notice the wonderful nut-like flavor. This flavor is delicious—so different from ordinary, unpalatable brans.

Kellogg's Bran, cooked and krumbled, made in Battle Creek, is served by America's leading hotels and clubs. Demand Kellogg's Bran. It will bring back your health. Start eating it today. Sold by all grocers.

Kellogg Company, Battle Creek, Mich.

AMUSEMENTS

"One Great Picture!" says MAE TINÉE in The Tribune
WILLIAM FOX Presents
THE IRON HORSE
A JOHN FORD PRODUCTION
WOODS Theatre TWICE DAILY 2:00-8:00 SUN. MATS. at 3 P. M.
PRICES Mats. (Except Sat.) 50c to $1.00. Eve. 50c to $1.50

MATINEE TODAY 50c to $2.00
ARMISTICE DAY, NOV. 11TH
"GOOSE HANGS HIGH"
By LEWIS BEACH, with NORMAN TREVOR, Mrs. THOS. WHIFFEN, KATHERINE GREY
PRINCESS THEATRE

PALACE Orpheum Circuit Vaudeville
Twice Today 2:15-8:15 Phone Rand. 7772
WEBER & FIELDS
IN "REMINISCENCES"
Assisted by Armand Kaliz & Florence Brown
Georges—WHITING & BURT—Sadie
BOSTOCK'S RIDING SCHOOL
The Great Lester Allen & Canfield
Corns & Pfenn Roy & Arthur
NELSON KEYS
Late Star "Chariot's Revue," with Irene Russell

Extra Matinee Armistice Day, Nov 11
7th HEAVEN
with HELEN MENKEN
GEO M. COHAN'S GRAND MAT. TODAY

STUDEBAKER
Extra Mat. (Armistice Day) Tues. Nov. 11. Also Mats. Wed. & Sat. 50c to $1.50
NIGHTS (Ex. Sat. & Sun.), 50c to $2.00
46th WEEK ANNE NICHOLS
LAUGH RIOT
Abie's Irish Rose

PLAYHOUSE MATINEE TODAY 50c to $2.50
WILLIAM COURTLEIGH in
STRANGE BEDFELLOWS

ORCHESTRA HALL
8:15, Nov. 11, 1924 (Armistice Day)
MADAME SCHUMANN-HEINK
Only Appearance in Concert in Chicago This Season. $2.50, $2.00, $1.50, $1.00. Tax Not Incl.

LA SALLE THEATRE MATINEE TODAY BEST SEATS $2
APPLESAUCE
A FARCE
ALLAN DINEHART CLAIBORNE FOSTER

AMUSEMENTS

SOLD OUT FOR TONIGHT in the Balloon Room
We Regret That We Cannot Accept Any More Reservations for Tonight
Tea with Dancing Today, 4 Till 6
Congress Hotel and Annex

STATE-LAKE Orpheum Circuit Continuous 11 A. M. to 11 P. M. PHOTOPLAYS
VAUDEVILLE
Triple Headliners
MABEL McCANE
MARGARET YOUNG
JOE FEJER & ORCHESTRA
Claudia Coleman Minstrel Memories
RAMAY BURNS & CO.
ROSE & MOON REVUE
Al—FIELDS & ROBISON—Johnny
WILFRED CLARKE & CO.
Photoplay—Exclusive Showing "RECKLESS ROMANCE" FEATURE CAST.
Monday to Friday, 11 a.m. to 2 p.m. 50c-75c
Monday to Friday, after 2 p.m. ..... 50c-$1
Sats., Sundays & After 2 p.m. Sats. 75c-$1

SELWYN MATINEE TODAY
EXTRA MATINEE ARMISTICE DAY
DUNCAN SISTERS in "TOPSY & EVA"

APOLLO MAT. TODAY 75c to $2.50
All New Fifth Year!
GREENWICH VILLAGE FOLLIES
"Best Greenwich Village Follies yet. Ten times as funny as it ever was before. Don't miss it."—Ashton Stevens

M. M. MANGASARIAN
Woods Theatre—Sunday, 11 A. M.
FIRST OF A SERIES ON MY EUROPEAN INTERVIEWS
"A Heart to Heart Talk with the French People"
What Attracts So Many Americans to Paris.
PUBLIC INVITED

MAJESTIC 8 BIG ACTS and "MOVIES"
CONTINUOUS VAUDEVILLE
12 NOON TO 11 P. M.
WORLD'S GREATEST BARGAIN

AMUSEMENTS

CIVIC OPERA AUDITORIUM
TODAY at 2:00—PEARL FISHERS. With Farrar, Hackett, Rimini, Cotrelli, Mlle. Nemeroff and ballet. Conductor: Polacco.
TONIGHT at 8:00—AIDA, with Raisa, Lenska (debut) Marshall, Formichi, Nemeroff and ballet. Conductor: Moranzoni.
MON., NOV. 10—LUCIA, with Toti Dal Monte (debut) Curtis, Stanlia, Lazzari. Conductor: Polacco.
TUES., NOV. 11—TANNHAUSER, with Ponzo, an all German cast. Conductor: Klonis. Oukrainsky, Miles, Elisius, Miller, Nemeroff, Stevenson and Corps de Ballet. Conductor: Weber (debut).
WED. NOV. 12—SAMSON AND DELILAH, with Homer, Marshall, Formichi, Cotrelli, Oukrainsky, Miles, Elisius, Miller, Nemeroff, Stevenson and Corps de Ballet. Conductor: Polacco.
THURS., NOV. 13—LA BOHEME, with McCormic, Curtis, Rimini, Lazzari. Conductor: Moranzoni.
FRI., NOV. 14—RIGOLETTO, with Dal Monte, Hackett, Schwarz, Lazzari. Conductor: Polacco.
CURTAIN—NIGHTS, 8; MATS., 2 SHARP
REGULAR PRICES: $1.50, $2, $2.50 & $3.50
$1.50 (Tax Exempt)
Popular Prices Saturday Nights: 75c to $3
(Tax Exempt)
BALDWIN PIANOS USED EXCLUSIVELY

JOHN McCORMACK CONCERT
SUNDAY, NOV. 16, at 3:15 P. M.
PRICES: $1.50 to $3.00—PLUS TAX

The BLACKSTONE HOTEL announces
SUPPER DANCES
Beginning Saturday, November 8th, and nightly thereafter except Sunday, from until One. Saturday Suppers Formal.
TEA DANCES
Wednesdays & Saturdays, Four Until Six.
MUSIC BY FAMOUS BENSON ORCHESTRA OF 11 PIECES
Don Reed, Director (Victor Records).
FOR RESERVATIONS
TELEPHONE HARRISON 4300.

GARRICK MATINEE TODAY
AMERICA'S FOREMOST STELLAR FAVORITE
JANE COWL
—IN—
ROMEO and JULIET
With ROLLO PETERS

F. Wight Neumann announces
Tomorrow at 3:30 STUDEBAKER THEATRE
CECILIA HANSEN
VIOLIN RECITAL
Tomorrow at 3:30 THE PLAYHOUSE
FREDERIC BEETHOVEN PROGRAM
Lamond

HARRIS THEATRE MAT. TOMOR. AT 2:30
Nov. 9, 13, 16, 18
RUTH DRAPER
ORIGINAL CHARACTER SKETCHES
PRICES $2.50, $2.00, $1.50, $1.00. Plus Tax
SEATS ON SALE AT BOX OFFICE

TWICE DAILY OLYMPIC MAT. 2:30 EVE. 8:15
Randolph and Clark Columbia Burlesque
"HIPPITY HOP" With HARRY HOLDS
MATINEES 50c SEATS 50c
SPECIAL LADIES' MATINEE TODAY
25c—For Any Seat in the Theater—25c

GLICKMAN'S Roosevelt Road and Blue Isle Avenue
YIDDISH PLAYERS Phone Haymarket 0381
TODAY: MAT. at 2:30; EVENING at 8:30
"PLEASURE"

HARRIS CENTRAL VAN BUREN at MICH. MATS. WED. and SAT.
"WELCOME STRANGER"
POSITIVELY LAST 4 WEEKS

AMUSEMENTS

NEWMAN
TRAVELTALKS at ORCHESTRA HALL. PRICES 50c to $1.50
IMPRESSIONS OF 1924
MATINEE *JAVA* and Today at 2:15 *SUMATRA*
Extra! TOMOR. AT 3:30 AGAIN
"AROUND THE WORLD"

ORCHESTRA HALL TONIGHT at 8:15
CHICAGO SYMPHONY ORCHESTRA
Mme. Marie Leschetizky Piano Soloist
FREDERICK STOCK, Conductor

ILLINOIS TONIGHT 8:15 SHARP
A. L. Erlanger and Harry J. Powers, Mgrs.
"THE BEST SHOW NEW YORK EVER SENT TO CHICAGO."—Amy Leslie in Daily News.
POP. PRICED MAT. TODAY. 2:15 SHARP
TWO WEEKS AFTER THIS
GLORIFYING THE GLORIOUS AMERICAN GIRL
ZIEGFELD FOLLIES
SEATS ON SALE AT BOX OFFICE FOR ENTIRE ENGAGEMENT
NOW RESERVED SEATS AT $1.00
If Bought at Box Office in Advance

SAM HARRIS Dearborn near Lake POP. MAT. TODAY
H. H. FRAZEE'S New Musical Delight
NO, NO, NANETTE
27th Big Week Cranville Film
with LOUISE GROODY
AND THE SEASON'S BEST CAST:
Charles Winninger Bernard Granville
Georgie O'Ramey Lora Sonderson
Jack Barker Eleanor Dana
Edna Whistler Aline McGill
Extra Matinee Armistice Day, Nov. 11

JONES LINICK & SCHAEFER'S
RIALTO CONTINUOUS VAUDEVILLE & PICTURES
STATE at VAN BUREN
11 A. M. to 11 P. M.—Come Any Time
"A NIGHT IN SPAIN"
CHARLES TOMLAS Other Equally Splendid Acts
HELEN "Mr." DAVIS | WHIRLWINDS
NEXT SUNDAY | MARION & FRANCIS "BABES OF JOYVILLE"

PHONE Rand. 1400 A. H. WOODS ADELPHI Cor. Ra. & Wabash
ELEVENTH WEEK
REGULAR MATINEE TODAY 2:30
EVES. 8:30; MATS. WED. & SAT.
WINTHROP AMES Presents
"BEGGAR ON HORSEBACK"
With ROLAND YOUNG

BLACKSTONE MAT. TODAY $2
A. L. Erlanger & Harry J. Powers, Mgrs.
THE SWAN
Molnar's Joyous Comedy, with
EVA LE GALLIENNE
GOOD SEATS $1.00, $1.50 and $2.00

CORT MAT. TODAY Extra Mat. Armistice Day, Nov. 11, 50c to $2
WHITE CARGO
A Vivid Love Play of the Tropics

GREAT NORTHERN Phone Wab. 7100 Mat. Today 50c to $1
THE POTTERS
With Donald Meek and Ann Pennington

BAN'S ATTITUDE ON SCANDAL IS IDIOTIC—COMMY

ANOTHER TRIP IN '25

[Chicago Tribune Foreign News Service.]

LONDON, Nov. 7.—"Good-by, London. You have not seen the last of us," shouted Hughie Jennings, broadcasting the sentiments of Manager John McGraw and Owner Charles Comiskey as the globe trotting baseball boys of the New York Giants and Chicago White Sox entrained at Victoria station this morning, Paris bound.

McGraw declares the teams will return next autumn and give the British another chance to learn the ins and outs of the great American game. "You can tell the world we will be back," he promised.

BY HENRY WALES.

[Chicago Tribune Foreign News Service.]
[Copyright: 1924: By The Chicago Tribune.]

PARIS, Nov. 7.—Charles Comiskey and John McGraw arrived here this evening with their Giant and White Sox flocks, ready and anxious to conquer Paris. Their first game will be played tomorrow, the second on Nov. 12, and a third contest is now being discussed.

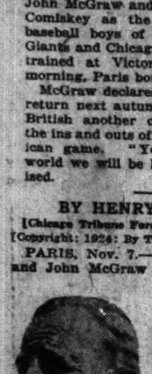

C. A. COMISKEY.

Comiskey is in the best of health and all his friends agree that he is looking far better than when he left Chicago. He told THE TRIBUNE correspondent he was feeling much better after his sea voyage and trip around England, and he now believed it would be unnecessary to take a cure in France. He plans, therefore, to return to America on Nov. 25 with his club.

Takes Shot at Ban's Statement.

Comiskey and McGraw held a reunion with William Richardson, vice president of the Senators, at which the world series was rehashed at length. The veteran Sox owner came down with a bang on Ban Johnson's statement calling on Landis to stop the series.

"The most idiotic statement any man, woman, or child ever made," was Comiskey's characterization of it.

He said he hoped Dolan's lawsuit would clear up the scandal to the benefit of everybody concerned and the betterment of the game.

Comiskey, McGraw, and everybody else in the crowd are highly enthusiastic over their reception in England and are full of funny stories of the games in London, Birmingham, and Liverpool. McGraw said the field used in London, being an English football field, was far too narrow, so that the outfielding—which always was the biggest attractions to the English, who do not understand either pitching or catching—was spoiled.

Honor for Commy.

Comiskey believes the English appreciation of baseball has greatly increased since the team made its last trip to Europe eleven years ago. He declared the crowds, even in Birmingham and Liverpool—the stands filled exclusively with English people—seemed to understand the game far better than they did in 1914.

Comiskey was notified on his arrival that he had been elected honorary director of the new all-French baseball league just organized. As the French play ball far more than the English do, it is expected that the games here will arouse a good deal of popular enthusiasm.

The younger players were tugging at the leash as soon as they arrived, all anxious to see the sights of Paris, but a simple life is prescribed for them until at least tomorrow night. Jack Bentley took the party to Maxim's for dinner, but the early to bed rule was applied as soon as they had a few dances.

GOLDSTEIN SIGNS TO BOX SHEA AT EAST CHICAGO

Abe Attel Goldstein, the bantamweight champion, was signed last night to box Eddie Shea, the west side Italian, in the feature ten round bout at East Chicago on next Friday night. Matchmaker Martin Mullany closed the match after dickering with Willie Lewis, the title holder's manager, who agreed to come west three days before the bout.

The weight for the scrap has been settled upon as 120 pounds at 3 o'clock on the afternoon of the contest; therefore Goldstein's crown will not be at stake.

Goldstein will probably make two or three no decision battles before taking on Eddie "Cannonball" Martin, the Brooklyn lad, whom he meets for fifteen rounds to a decision at Madison Square garden, Dec. 12.

There will be the usual eight round semi-final and the regular preliminaries to support the Goldstein-Shea battle.

50 Candidates Out for Hawthorne Chess Teams

Chess is drawing more enthusiasts among the players at the Hawthorne works, Western Electric company, this year than any time since 1916. More than fifty candidates have reported in the four classes. The captains chosen to lead the groups are: Class A, T. E. Moon; class B, F. J. Novak; class C, W. A. Johnson; and class D, A. F. Hoban.

Romano Pins Nelson in Clash on Theater Mat

Using seven headlocks in a row, Mike Romano pinned Aleck Nelson, Swedish heavyweight wrestler, in 32:42 on the Star and Garter mat last night. In the opening bout Fat McGill, Irish champion, and Hassen Volkoff grappled 30 minutes to a draw.

American League Schedule Meet Goes to St. Louis

President Ban Johnson of the American league announced tonight he has awarded the spring schedule meeting to St. Louis. The session at which the 1925 playing chart will be drawn up will be held on Feb. 12.

MOON MULLINS—THE VAMPIRE

SMITTY—THE KID GIVES THE BOSS HIS WISH!

MOORE AND O'HARA IN EAST CHICAGO DRAW

TRIBUNE DECISIONS

Decisions of Tribune boxing representatives are:

At East Chicago—Ted Moore and Joey O'Hara boxed draw [10]. Patsy Rocco beat Jimmy Gory [8]. Charlie Raymond beat Harold Plude [6]. Champ Ross beat Bobby Lee [6].

At New York—Sammy Mandell beat Jack Bernstein [12]. Sílly Seeman stopped Charley Fersel [6].

At Toledo—Great Heart beat Shamus O'Brien on foul [7].

At Omaha—Eddie Shea stopped Billy Nolan [2]. Ace Hudkins beat Johnny O'Donnell [10].

At New Orleans—Joe Mairanga knocked out Andy Chaney [7]. Young Gallo beat Kid Gibbons [4]. Jack Melrose and Red Brannan boxed draw [4].

At Savannah, Ga.—Chick Kansas knocked out Dan O'Leary [2].

At Philadelphia—Jack Gallagher beat Frankie Ferro [10]; Hughie Clements stopped Johnny Lobo [2].

At Denver—Tiger Payne knocked out Bob Scruby [1]; Sid Sochlia knocked out Soldier Gardner [4].

Ted Moore, the English 155 pounder, battled Joey O'Hara, the former Fort Dodge, Ia., ringster who now claims the Chicago west side as his home, to a draw in ten fast rounds in the East Chicago ring last night. It was a clever, peppery exhibition. Both boxers showed willingness to mix it at all times, but neither was able to break through the other's defense for a decisive lead.

A summary of the rounds showed Moore and O'Hara each had the edge in three sessions, while four finished with honors even. Moore won the first, second, and eighth rounds, while O'Hara gained his margin of victory in the fourth, sixth, and tenth sessions.

O'Hara Comes Back.

Moore started out in slam bang style, and had O'Hara in a bad way. In fact, it looked as if Joey was in for a licking, but he rallied in the third session and, carrying the milling to his opponent, earned the shade. From then on it was a speedy, interesting fracas, the two boxers standing off and peppering each other hard.

Moore didn't show the sterling left hand punches, characteristic of most English boxers. Instead, he was inclined to club his left and land with his glove open. O'Hara was the aggressor in the late rounds of the contest, landing several lefts and right crosses, but Moore always was ready to counter.

Rocco Beats Gory.

In the semi-windup, Patsy Rocco of East Chicago handed Jimmy Gory of the west side a fine lacing in eight rounds. Rocco won six rounds by a wide margin and the other two were even. All Gory showed was gameness and as early as the third round Rocco had the west sider in a bad way, but Gory managed to weather the storm.

Charlie Raymond of France beat Harold Plude of Des Moines, Ia., all the way in their six rounder. Plude didn't have a look in with the clever Frenchman. In the opening contest of the show, which drew a house of $2,200, Champ Ross beat Bobby Lee in six rounds. They are local 118 pounders.

CENTRAL A. A. U. PLANS FOR BUSY WINTER SEASON

The Central Association A. A. U. will hold a meeting of the board of managers at the Hotel Sherman on Monday evening, at 8 p. m.

President Fred L. Steers will make appointments for chairmen and members of all standing committees and prepare for one of the greatest winter seasons in the history of athletic sports in this section. Secretary Julian T. Fitzgerald will receive bids for all the Central association and national championship eariletions from the organizations in the Central association who contemplate holding any of the swimming and other athletic events.

CHURCHILL MEET WINDS UP TODAY

Louisville, Ky., Nov. 7.—Fourteen crack thoroughbreds from the 2 year old division are carded to face the barrier tomorrow in the Golden Rod handicap, feature of the closing day card of the fall meeting at Churchill Downs. The distance is 7 furlongs and the event has an added vaule of $5,000.

Turf students here apparently are most impressed with the chances of Captain Hal, notwithstanding that the A. A. Kaiser colt will carry top weight, 127 pounds. Lee O. Cotner drew the second highest impost with 122 pounds.

Libertyville Turfman Dies After Operation

L. C. Tewes, widely known turfman and breeder of race horses, with stables at Libertyville, Ill., died early yesterday at a Waukegan [Ill.] hospital after an operation for stomach trouble. Several years ago he saved the Lake County Fair association from bankruptcy by meeting its debts. He was the owner of an ice business in Waukegan and Paddocks Lake, Wis.

GIRLS' BASKETBALL SCORES.

Taylor Trunks, 12; Schlobohm Gaster, 6.
St. James, 8; St. Mark, 8.

LAYTON AND AUGIE DIVIDE CUE SERIES

BY JOE DAVIS.

John Layton of St. Louis, making his first appearance here in the National Three Cushion league, broke even in two games with Augie Kieckhefer at the Kieckhefer Recreation room yesterday. John took the afternoon session, 50 to 45, in 56 innings, but lost the night tilt, 41 to 50, in 61 innings, after getting away to a poor start.

The afternoon game was well fought from all viewpoints. Augie making a good uphill fight, while at night, after having a substantial lead and losing most of it, he speeded up at the finish.

The ruddy Missourian ran 7 in the seventeenth inning of the afternoon game and followed with a 5 two innings later, leading, 19 to 12. Augie tied the score at 41 and again at 43 and then Layton ran 5.

Layton could not get started at night and Augie was in front, 30 to 17. Then John galloped along with counts of 1, 2, 2, and 6 in succession and had 29 to 33 by Augie.

Augie made several bad shots, but at the fifty-first inning he counted 1, 1, 4, and 3 and led, 46 to 34. Score by ten innings:

AFTERNOON GAME.

KIECKHEFER — 6 14 20 29 41 45. Innings, 56; high run, 6.
LAYTON — 8 24 30 35 42 50. Innings, 56; high run, 5.

NIGHT GAME.

KIECKHEFER — 4 16 26 34 37 49 50. Innings, 61; high run, 5.
LAYTON — 6 13 20 32 41 42. Innings, 61; high run, 6.

Referee—Petrie.

Champion Willie Hoppe will be here today for two 300 point balk-line matches with George Sutton at the latter's Madison street room, between Dearborn and Clark street. They will play at 3 and 8 o'clock and also will play two 25 point three cushion matches.

SKATING BODY OFFICERS ALL RENOMINATED

All of the old officers of the Western Skating association were nominated for reelection with the exception of Secretary-Treasurer Frank J. Reilly last night at the meeting of the nominating committee. Reilly was forced through pressure of business to step out of official work in the association.

Frank M. Kalteux was renominated for president, Edward A. Mahlke and Paul J. Staff for vice presidents, and Harry Berz for secretary-treasurer. The members of the board of control nominated were Henry A. Olsen, Harry Hahn, Frank J. Reilly, Julian T. Fitzgerald, Walter Wright, Oscar Hansen, and Tobias Orb.

These officials were selected by the nominating committee composed of Olsen, Hahn, Frank J. Oakes, Staff, and Mahlke and the ticket will be submitted to the Western association members next Monday night. The committee voted to have Edward Schwartz appointed a member of the board of control to represent the roller skaters, and also to submit to the members of the association a plan to increase the board of control membership from seven to nine.

NOTES OF THE CUE ROOMS.

Peterson and Jernagan won house three cushion games last night at Bensinger's, 73 West Madison, the former beating Hendrix [40], 45 to 28, in seventy-three innings, and the latter disposing of Kerber [45], 40 to 35, in sixty-eight innings.

Reid won the only city Three Cushion league game last night, defeating Helberg [46], at the Kimball Recreation parlor, 50 to 38, in seventy-five innings. Reid had a high run of 8, while Helberg registered 6.

Campbell defeated Gamble [30], 30 to 19, last night, in a three cushion billiard match, at Foley's. The game went seventy-five innings, with the winner getting a high run of 4.

In a balk line match at Sutton's last night Fox trimmed Judge [150], 150 to 86, in thirteen innings. The victor had a high cluster of 76 and the loser a 72.

Fleig [225] was beaten by Levin, 200 to 178, last night in an 18.2 balk line game at Musser's. In the Midnight Revelers' three cushion tournament Rose trimmed Micrulis [30], 25 to 19, and Ranoch defeated Feldman [23], 24 to 20.

LOCAL BASKETBALL SCORES.

St. Mark, 41; St. Paul, 6.
Lawndale Builder beavies, 43; Circle Builders, 12.
Lawndale Builder lights, 19; Circle Builders, 6.

Woods and Waters by BOB BECKER

GRIFFON VERSUS POINTER OR SETTER.

SINCE hunting grouse in northern Wisconsin where Jim, the wire haired pointing Griffon dog, showed his stuff we have heard from many hunters and dog lovers who want to know if the Griffon is better than the best in setters or pointers. It all depends on what hunters want in their setters and pointers. If they want racing, wide going, stylish, handsome performers, then the Griffon will look like a second cater.

On the other hand, if hunters want an intelligent field dog, a good, affectionate companion, that is stanch, a natural retriever, and possesses a keen nose, and knows how to handle birds, then the Griffon will fill the bill.

As for looks, well, you'll be surprised when you first see a Griffon. One man has described 'em as being so homely that they were actually beautiful. This statement is more truth than fiction, but it's the spirit of the Griffon, his sturdiness, his amiable disposition, and his companionable qualities that, shining through all his bum looks, have captivated us and we're going to own a Griffon or know the reason why.

Of course, this breed is naturally of a slow working type. They work close to the gun. The majority of them in use in the United States today are trained for grouse, a sport in which a close hunting dog is desirable.

Motordom Today by J. L. JENKINS

MORE than 14,000 people were killed in traffic accidents in the United States during the first nine months of this year, according to estimates issued yesterday by the National Automobile Chamber of Commerce, whose membership includes all of the big motor manufacturers.

Detailed reports gathered by the organization from every part of the country show September as the worst traffic month of 1924. The total fatalities during that month are estimated at 2,100, or a traffic toll 17 per cent larger than September, 1923, and 33 per cent greater than August of this year.

Seventy per cent of the fatalities during September, the report shows, were pedestrian deaths. A total of 95 of these accidents is blamed on jay walking and other pedestrian faults. Motorists involved are blamed for 72 of the deaths, with speeding listed as the cause of 26 and intoxicated driving for 19. Physical conditions, such as fog, rain or snow, skidding, defective brakes, blinding lights, and road defects caused 29 of the fatalities.

As a result of the careful compilation of causes, the N. A. C. C. is urging a nationwide safety program whose first plank is "4 o'clock caution." Figures show that the hours of greatest traffic danger are between 3 and 6 p. m., with 4 p. m. the peak. Other items in the program include the building of protected crossings at dangerous street intersections, provision of adequate playgrounds, renewed safety education, and war on persistent speeders.

4 POLO GAMES TO BE PLAYED IN NEW RIDING ACADEMY

Four polo games will be played at the new Chicago Riding academy Saturday, Dec. 6, according to an announcement yesterday. Handicaps have been allotted to each player and the pairings announced. In the first game the Rovers will meet the Blue Birds, while the Meadow Larks will clash with the Mallards, the Swallows will battle the Yellow Jackets and the Sea Hawks will take on the Eagles. Following are the handicaps:

ROVERS.	BLUE BIRDS.
H. R. McCormick [C.]	John Borden [Capt.]
Lieut. Baker.	Ralph Hines.
E. C. Stotz.	Frank Warren.
Handicap—14.	Handicap—12.
MEADOW LARKS.	MALLARDS.
Merle Reynolds [C.]	Frank Bering [Capt.].
Eugene Rydell.	Prentice Cromley.
R. F. Stein.	L. M. Stein.
Handicap—13.	Handicap—12.
SWALLOWS.	YELLOW JACKETS.
Frank Hayes [Capt.].	Peter Rodes [Capt.].
Fred Pearson.	Graham Grovenor.
Edward Hillman.	J. M. Patterson.
Handicap—13.	Handicap—15.
SEA HAWKS.	EAGLES.
Lieut. Smith [Capt.].	Maxwell Corpening [Capt.].
R. H. Roder.	Alton Bohr.
Karnes, Rydell.	Edward Prendergast.
Handicap—14.	Handicap—12.

PREPS IN SOCCER TILT.

Tilden and Parker each scored twice in a 4 to 1 tie for yesterday at Sherman park.

JUNIOR GOLFERS SHIFT PLANS OF TITLE MEET

HOLE-IN-ONE CLUB

PADUCAH, Ky., Nov. 7.—Mr. L. P. Blum registered an "ace" at the sixth hole of the local course, ninety-two yards. He was playing with Edwin Michales and Joe Rosenthal.

Having found that one of the players who was drawn in the championship bracket was ineligible, the tournament committee of the title Illinois Juniors' Golf association yesterday made some changes in the title bracket and scheduled the second round in the event for next Tuesday at Big Oaks.

Albert Weiss and L. Leonard Hall will play off their first round match, the winner meeting Pat Ennis in the second round. Other pairings in the second frame will be Carroll Stuart vs. Herman Fell, Robert Stewart vs. Frank Springer and Francis Clary vs. Nelson Ruddy.

If weather conditions permit, the semi-final round will be played Saturday, Nov. 15, and the final the following Sunday.

Al Espinosa, professional at the new Illinois Golf club, has received an offer to preside during the winter at the Oldsmar Country club in Florida, near Tampa. Espinosa has not decided as yet as to whether to accept the offer, as he had planned to spend the winter in California. Al holds the Missouri open title, which he won in September.

According to reports Forbes Leith, professional at the Briergate Golf club, has tendered his resignation.

The annual meeting of the Chicago District Golf association will be held Tuesday, Dec. 2, at the University club. The nominating committee is expected to announce its selections within a few days.

Member clubs of the Western Golf association will hold their annual meeting and election about the middle of December at the Congress hotel. It is understood that Charles O. Pfeil of Memphis has declined a renomination for the presidency.

Secretary A. C. Allen and Albert B. Gates of the Western Golf association, Kenesaw M. Landis, Edward A. Ingler, Morris C. Cummings, and several other Chicagoans left last night to attend the twenty-seventh annual dinner of the Peoria Country club.

PIMLICO ENTRIES.

FIRST RACE, steeplechase, 4 year olds and up, purse $3,000, 2½ miles: Sweetmeat [Mr. Gross]....140 Ben Brush....144
†Courteous....138 †Dunks Green....137
†Dastiste....134 †Ethereal Blue....130 Lolupon....123 Vicaire....130 †Salmon entry.
†Widener entry.

SECOND RACE, 2 year olds, purse $1,800, 6 furlongs—Windsor....110 Silver Fox....110 Edisto....113 Harlan....112 Note o' Love....107 Battleship....112 Lady Gleaner....107 Sandrea....112 Volante....115 Blow and Blow....108 Senalado....110 Schor....110 Zero Hour....110 Noah....112 Sumpter....110 King Jimmy....110 Tony Griffith....108 Mountain Oaks....100 Barbara Frietchie....100.

THIRD RACE, purse $1,300, claiming 3 year olds, 1 mile and 70 yards: Mary Sagamore....96 King's Ransom....111 †Quotation....108 †Lady Audrey....101 †Wild Goose....106 †Sligo....106 †Walsh Charm....106 †Alibi....106 Blue and Red....106 †Just....108 Mary Anne....103 †Broomfield....108 †Vegation....106 C. Leigh....106 †Royal Queen....98 †Escobar d'Ora....103.

FOURTH RACE, all ages, purse $2,500 added, 1 miller....Mad Charlie....100 Sun Flag....120 Senator Norris....120 Prince of Timbria....126.

FIFTH RACE, handicap, all ages, purse $1,400, 6 furlongs—Abu Ben Adhem....124 Garland....116 Oxzima....120 Cyclone....121 Sen. Thurber....118 Mr. Stimpson....121 Lucky Color....114 Setting Sun....120 Tedder....120 Trans....115 Waite....106.

SIXTH RACE, maiden 3 year olds, purse $2,500 added, 1 miller....Wonder....107 Lenola....117 Suburban....120 Glaize V....117.

SEVENTH RACE, handicap, claiming, purse $1,500, 1 mile, all part—Breakfast Call....108 Sweet Lassie....107 †Sweet Sensation....100 †King O'Neill II....107 †Lieutenant Wood....100 †Rock Pocket....107 †Orpheus....104 †Sir Louise....109 †Resistance....98 Tea Rose....104 The Ball Call....110 Triumph....106 Regards Areon....105 Gustus....120 Rizal....113 Cockney....110 Drumbeat....108 †Shenanigan....98 †Salubria....100 Apprentice allowance claimed. Weather clear, track fast.

PIMLICO RESULTS.

FIRST RACE—Steeplechase, 4 year olds and up, purse $3,000, 2½ miles; Rock Bass....137 [Conroy]....8.60 3.80 2.80
Greater Ace....145 [Cullen]....3.30 2.70
St. Lawrence....136 [Kiesner]....2.70
Time, 4:18 2-5. Surf, Treviscot, and Abydos ran.

SECOND RACE—Claiming, 2 years olds, purse $1,300, 6 furlongs:
Miss Joel....102 [McTague]....25.90 7.80 3.90
Gold Trap....102 [Breuning]....13.10 6.40
Gala Night....105 [Acrey]....3.70
Time, 1:15. Pet Cat, Dusky Belle, Dean H., Vilna, Ampolac, Great Moments, Oil Burner, Bastus, Rose Cloud, Royal Girl, Roller, and Out Of Sight ran.

THIRD RACE—All ages, purse $2,000, 6 furlongs:
Swing....90 [Hudgins]....10.00 5.70 4.50
Mainmast....115 [C. Lang]....3.30 4.50
Shuttle Along....125 [Scobie]....4.90
Time, 1:11 1-5. Zev, Camouflage, and Direct ran.

FOURTH RACE—2 year old colts and fillies, purse $40,000, added, 5½ miles:
Stimulus....122 [Thurber]....20.80 9.10 6.30
†Star Lore....119 [Ponce]....20.20 7.80
†Candy Kid....123 [McAtee]....5.10
Time, 1:39 4-5. Sunny Man, Singleton, †Courageous, American Flag, By Himself, †Cloudland, Pas Seul, †Young Martin, and Blue Warbler ran. †Mutuel field. †H. P. Whitney entry.

FIFTH RACE—Handicap, 3 year olds and up, purse $2,000, 1 1-16 miles:
Cherry Pie, 110 [McAtee]....6.30 4.70 3.10
Sunsint, 119 [Malben]....5.70 3.80
Plough Boy, 105 [Cooper]....10.10
Time, 1:46 2-5. King Solomon's Seal, Initiate, Red Wingfield, Prince Hamlet, and Spot Cash ran.

SIXTH RACE—3 year olds and up, claiming, purse $1,300, 6 furlongs:
Dr. Hickman....119 [Harvey]....10.70 4.90 4.10
Dimpsdale....125 [Weiner]....4.20 3.30
Wellfinder....112 [Smalley d]....4.00
Time, 1:12 1-5. Chesterbrook, Calirsula, Miss Jingo, Appellate, Miss Domino, Strut Miss Lizzie, Sweep By, and Joella J. ran.

SEVENTH RACE—Claiming, 3 year olds and up, purse $1,300, 1¼ miles:
Golden Cup, 105 [Weiner]....57.50 18.00 8.40
Procyon, 118 [Harvey]....30.50 9.50
Mode, 110 [Thurber]....3.10
Time, 2:07 2-5. Gray Gables, South Breeze, Pathan, Dream of the Valley, and Ed Pendleton ran.

NEWS FROM THE RACE TRACKS

CHURCHILL DOWNS RESULTS.

FIRST RACE—Claiming, purse $1,100; 3 year olds, 6 furlongs:
Medding Bee....96 [S. Griffin]....8.10 4.10 2.70
Miss Ric, 107 [K. Hoagland]....4.10 2.70
M. Vennie, 109 [E. Martin]....2.60
Time, 1:14. Miss Murdock, Pete the Scribe, Malvern, Caley McDevitt, Today, Delsan, Miss Queen and Eventide ran.

SECOND RACE—Claiming, purse $1,100, maiden 2 year olds, 7 furlongs:
Theo Red, 108 [S. O'Donnell]....3.70 2.90 2.40
Poinsettia, 96 [J. A. Mooney]....6.70 3.80
Brinkley, 102 [H. Hay]....3.80
Time, 1:27 2-5. Compact, Precious Quo, Pasnet, and Rocking ran.

THIRD RACE—Claiming, purse $1,100, 4 year olds and up, 1 mile:
Wild Life, 113 [J. Garner]....3.20 2.80 2.70
Luxa, 108 [J. Gormley]....5.90 3.90
Peanut, 109 [M. Francesco]....4.10
Time, 1:35 3-5. Repeater, Seacourt, Hucrock, Kenmasre, Escarpolette, Mayor Carrel, and Miss Mary ran.

FOURTH RACE—Purse $1,400, 3 year olds and up, 1 mile:
Mandy, 104 [F. Gross]....3.40 2.80 2.60
Un Verde, 113 [W. Taylor]....5.00 3.70
C. Play, 101 [K. Hoagland]....4.20
Time, 1:42 3-5. Brick, Corinth, Sporty Monroe, and Capt. Handy ran.

FIFTH RACE—Purse $1,300, 3 year olds and up, 6 furlongs:
Fabian, 107 [S. Griffin]....17.70 7.40 3.30
Bob Cahill, 107 [E. Blind]....4.40 2.80
Broadway, 115 [W. Taylor]....2.60
Time, 1:12 3-5. Marvin May, Price Maker, and Ten Lee ran.

SIXTH RACE—Purse $1,200, 2 year old colts and fillies, 6 furlongs:
Sir Peter, 99 [S. Griffin]....13.10 5.00 2.60
Broady Jones, 99 [E. Kir....4.50 2.80
Step Along, 112 [M. Garner]....2.30
Time, 1:12 3-5. Lad O' Mine, Old Slip, Helens Sprout, Elector, and Benedict Von ran. Middle Hour Farm entry.

SEVENTH RACE—Claiming, purse $1,200, 3 year olds and up, 1 1-16 miles:
Midwestern, 103 [J. Gormley]....7.10 5.80 2.80
Miss Mimo, 110 [S. Griffin]....5.80 3.10
Mary R. O., 98 [E. Yellow]....4.00
Time, 1:46 3-5. John Finn, Pretty Politician, Dentist, Untried, and Miss Ultra ran.

CHURCHILL DOWNS ENTRIES.

FIRST RACE, purse $1,100, claiming, 4 year olds and up, 1 mile—MacBeth, 106; Bold Gold, 105; Ted's Plum, 108; Huonec, 108; Molinero, 103; Piedmont, 108; Dorius, 103; *Wrangler, 106; Sister Josella, 105; Jupiter, 113; Wapiti, 103; *Harry B., 111; Sands of Pleasure, 108; Repeater, 110; Halu, 108. Eligible: Hullo, 105; *Kenmare, 100; *Vanishing Boy, 103; *Pequot, 108.

SECOND RACE, purse $1,200, claiming, 3 year olds and up, 1 1-16 miles—Boy, 110; Randel, 112; Hamkin, 112; Sea Court, 105; Bugler, 105; *Moorfield, 100; *Cheer Leader, 95.

THIRD RACE, purse $1,100, claiming, 3 year olds and up, 6 furlongs—Kittin Jim, 102; Randel Boy, 106; Easter Bells, 99; Toy No. 108; Pompola, 105; Pure Oil, 109; Huron Fine, 105; Odd Both, 107.

FOURTH RACE, purse $2,700, 3 year olds and up, 1 mile—Peacemaker, 95; Pegasus, 107; Sunspero, 108; Hopeless, 111; Valley Light, 95.

FIFTH RACE, purse $5,000, handicap, 2 year olds and up, 7 furlongs—Cream Puff, 110; Lad o' Mine, 109; †Mandingo, 109; Lee O. Cotner, 123; Rivera, 106; Little Visitor, 110; Dealing, 105; †Annihilator, 109; †Abstract, 110; Blue Ribbon, 113; Rural Route, 112; †Buttress, 103; King Nadi, 110; Cut Rate, 127; A. Fairbairn entry, Vanderoon-Kendis entry.

SIXTH RACE, purse $1,100, allowances, 2 year olds and fillies, 6 furlongs—Beach Talk, 106; †Maximenes, 108; Dooming, 106; †Speckled Beauty, 103; Cream Puff, 106; Wanderlust, 103; Midnight Rose, 103; Bridesmaid, 111. 1¼.

SEVENTH RACE, purse $1,100, claiming, 3 year olds and up, 1 mile—Quesada, 113; La Pinche, 98; Brilliante, 100; Richmond, 110; *Paul Micou, 107; *Cloister, 110; Wild Life, 110; Privileve, 100; Parader, 114; †Claim, 108.

*Apprentice allowance claimed.
Weather cloudy; track fast.

DAILY RACING FORM'S SELECTIONS

CHURCHILL DOWNS.

CONSENSUS.

1—MacBeth, Repeater, Wapiti, Sands of Pleasure.
2—Rankin, Moorfield, Randel, Hoy.
3—Pure Dee, Rapid Day, Easter Belle, Huron Fine.
4—Hopeless, Valley Light, Sunspero, Pegasus.
5—CAPTAIN HAL, Lee O. Cotner, Blue Ridge, Dooming.
6—Dooming, Cream Puff, Bridesmaid.
7—Parader, Wild Life, Paul Micou, La Pinche de Brinia.

PIMLICO.

CONSENSUS.

1—Dartlisle, Ethereal Blue, Damask, Dunks Green.
2—NOAH, Silver Fox, Mirador, Zero Hour.
3—Eagerness, Sligo, Lady Audrey, Broomfield.
4—Zev, Master Charlie, Sun Flag, Senator Norris.
5—Abu Ben Adhem, Cyclops, Mainmast, Vrana.
6—Mensis, Mungo, Gladys V., Suburban.
7—Rigel, Ten Eyck, Triumph, The Roll Call.

Burton Beats Griffith in City Handball League

Following are tonight's results in play in the Chicago Handball league:

Harry E. Burton, C. A. A., defeated Melvin Griffith, Hamilton club, 21—21, 21—14. Chester Brundage, C. A. A., defeated Lew Merrill, unattached, 21—17, 21—4, 18—21. Ralph Thowsen, Kimball A. C., defeated Paul Geidell, Elmrock, 21—17—21, 21—6. Louis Nelson, Kimrock, defeated Eddie Lindberg, C. A. A., 21—17, 21—18, 21—12. J. W. McAdams, Walker, defeated John Gray, I. A. C., 21—17, 21—12, 12—21.

LA GRANGE RUNNERS COP.

La Grange High school cross-country team defeated Northwestern college of Naperville, 44 to 92, yesterday at La Grange. The prep harriers took the first four places. Herbert winning in 10:56.

SEALPACKERCHIEF

For men who want distinctive quality
Pure Irish Linen
35c and 50c. Cool and fresh. Soft laundered, ready for use.
You Select from These Hanging Samples
You Buy a Sealed Package
Insist on SEALPACKERCHIEF

Wet Weather Togs
FISH BRAND SLICKERS
EVERYBODY'S WEARING 'EM
Snappy Varsitys
the old Reliable
Reflex Slickers
TOWER'S FISH BRAND

Thousands of eyes see your overcoat—behind you—before you—beside you.

Be sure those glances are approving. Benefit by the skillful Nicoll cut, fit and finish, which our national business gives you at moderate prices.

Ready-to-Wear or Made to Order

$50, $55, $65 and Up

The store of wide assortments

NICOLL the Tailor
Clark and Adams Streets

BARNEY'S
99¢
SALE TODAY

The most sensational bargains you have seen this year. Don't miss buying today.

Full Size Blankets
Wool-knap, plaid—edged and carefully finished. Full bed size. 89c

Leather Gloves
One finger mitt style or five finger black gauntlet gloves. 99c

O.D. Flannel Shirts
All sizes—just what is needed for out-door wear or play. 99c

Army Wool Underwear
Government garments—finest quality Shirts and Drawers. 89c

Slip-Over Sweaters
Desirable color with fancy neck band. A tremendous value. 99c

Fine Dress Shirts
Novelty stripe and desirable patterns—Percale and Madras. 99c

Men's Overalls
Heavy weight Blue Denim—full cut and Union Made. Also Jumpers. 99c

Socks—3 Pair
U. S. Navy Socks—fine quality Cashmere. Worth 75c a pair. 3 pair. 99c

Men's Pants
Khaki or Dress patterns—full range of patterns. $2.99 values. 99c

Open TONIGHT

BARNEY'S ARMY STORES
330 S. WABASH AVE.

WNED BY ALL FIELD FUTURITY

Track, Md., Nov. 7.—ulus, owned by Mar-

MARSHALL, FIELD III.

farther up the stretch general use. Candy ird of the field after nce. Stimulus was rid- er and carried the Chi- the most sensational istory of the stake.

in Game Finish.

a good break, the son ved the pace of Coura- ore him down in the and hung on just long t Star Lore, who con- the sensational char- ish. The son of Sir ded back shortly after o badly outrun in the did not seem possible finish among the first

ging along faithfully, saving ground on the himself with his re- at the new leader in a as heroic as it was

Worth $49,720.

worth $49,720 to the m Ziegler Jr. received wner of the second to Kid earned $2,500 for by setting the pace and ird hole. Sunny Man's 00.

actors in the drama in ir finish are Singlefoot, American Flag, Pas f, Cloudland, Courage Warbler.

ts Griffith Handball League

e tonight's results in icago Handball league: n, C. A. A., defeated Mi- lton club, 20—21, 21—1, Brundage, C. A. A., de- ill, unattached, 21—15. Ralph Thorsen, Kimrock ul Geidell, Kimrock, 21—8 onis Nelson, Kimrock, de- dberg, C. A. A., 21—14 J. W. McAdams, Wallace ay, I. A. C., 21—17.

RNEY'S

9¢

E TODAY

ensational bargains n this year. Don't today.

e Blankets

, plaid—edged and ished. Full **99c**

er Gloves

mitt style or five gauntlet **99c**

nnel Shirts

just what is need- floor wear or **99c**

ool Underwear

nt garments—finest ts and **99c**

ver Sweaters

color with fancy A tremen- **99c**

ress Shirts

stripe and desirable ercale and **99c**

s Overalls

ight Blue Denim— Union Made. **99c**

s—3 Pair

avy Socks—finest mere. Worth **99c** 3 pair.

's Pants

Dress patterns— of patterns. **99c**

TONIGHT

RNEY'S

STORES

VABASH AVE

EYES OF GRID WORLD TURN TO CHICAGO TODAY

Illini Favored to Win Annual Struggle.

RED VS. MAROON

CHICAGO.		ILLINOIS.	
L. E.	Barnes [168]	Rokusek [170]	L. E.
L. T.	Gowdy [190]	Braun [180]	L. T.
L. G.	Pokrass [195]	Slimmer [190]	L. G.
C.	Goodman [210]	Roberts [185]	C.
R. G.	Pondelik [192]	Miller [200]	R. G.
R. T.	Henderson [200]	R. Hall [210]	R. T.
R. E.	Barto [170]	Kassel [165]	R. E.
Q. B.	Abbott [185]	H. Hall [160]	Q. B.
L. H.	Thomas [176]	Grange [170]	L. H.
R. H.	Earnwein [169]	Schults [165]	R. H.
F. B.	Marks [171]	Britton [210]	F. B.

Average weight of lines—Chicago, 190 3-7; Illinois, 185 5-7. Average weight of backs—Chicago, 175¼; Illinois, 176¾. Referee—James Mackey (Northwestern). Umpire—Mal. Berry Nelly (West Point). Head linesman—Fred Young (Illinois Wesleyan). Field judge—Meyer Morton (Michigan).

Time of game—2 p. m.

Weather—Fair and colder; increasing cloudiness late in day.

(Picture on back page.)

Twenty-two players, half of whom will wear the Orange and Blue of Illinois and the other half the Maroon of Chicago, will be unleashed this afternoon on Stagg field in the most important football game to be played in the middle west, if not in the country.

HARRY HALL. (P. and A. Photo.)

These twenty two players, not to mention the substitutes, will be keyed up to a mental state bordering on insanity. They have been told, and they will be told before they trot on to the gridiron, how much depends upon the result. For Illinois it means the practical winning of the western conference championship and the honor of being rated one of the strongest football machines in the country.

Illinois the Favorite.

For Chicago a victory means either the winning of the Big Ten title or a possible tie for the laurels, but above all it means the defeat of one of the Maroons' most respected football opponents. The Midway eleven will enter the struggle with its back to the wall, with everything to win and nothing to lose. With Illinois it is just the reverse.

It is a wonderful and colorful game for the state of Illinois. It will bring together teams of the two largest institutions in the state, and they will struggle for the highest gridiron honors not only in the state but in the western conference as well.

Illinois' one-sided victories over Michigan and Iowa have made a Coach Zuppke's eleven as high as a 3 to 1 favorite. Chicago has defeated Indiana and Purdue, but was held to a tie by Ohio State. In addition, the Maroons won from Brown but lost to Missouri early in the season. As a result of these performances the Orange and Blue is entitled to be rated the stronger eleven.

Zuppke Not Overconfident.

The Illinois squad in charge of Coach Zuppke arrived in Chicago yesterday and is quartered at the South Shore Country club. The team was sent through a snappy signal drill in the afternoon on Stagg field. After the workout the little mentor expressed satisfaction with his team and still maintains he has a battle on his hands.

With the exception of Quarter Back Harry Hall, who injured his ankle in the Iowa game last Saturday; Billy Mellwain, who has a bone broken in his hand, and Capt. Rokusek, the end who has been troubled all season with the same ankle, the team is in the best of physical condition.

Chicago was sent through its final drill under the personal direction of Coach Stagg. Not only were formations polished, but the defense came in for a deal of attention, the linemen particularly.

All Up to Lines.

The big question in this issue is whether the Maroon line can outplay the Illinois forwards. If this can be accomplished, Illinois will be in for a easy afternoon. If the Orange and Blue forwards are the more aggressive and secure the charge, then Zuppke's eleven will win off by itself. It will be up to the Midway forwards to stop Grange, the Illinois ground gaining ace, before he crosses the scrimmage line. Failure in this means certain Maroon defeat.

Chicago's forward wall is about as imposing as any in the conference. Capt. Gowdy and Henderson are two of the best tackles in the conference, and upon their ability to fathom and smash attacks sent at them will depend largely how short the Illinois gains will be. Pokrass and Pondelik are experienced guards and Goodman works well at center. In addition to these five men, Stagg has exceptional reserve strength for the line.

Although the ends are considered the Maroons' weak points, Barnes, Barto, Law, Long, M. Gordon, and Cunningham are expected to do better than other wing men who have faced Illinois. Harry Thomas, Kerwein, McCarty, and Abbott, the back field and secondary defense, are experienced.

Illinois Nearly Perfect.

Illinois is nearly a perfect machine for the present game of football. It has a pleasing running attack, a powerful line offensive and forward passes of complex variety. In addition, Earl Britton is one of the best punters and field goal kickers in the west.

But the main stem in the Illinois offensive is Harold "Red" Grange, one of the best ball carriers of modern times. While Grange is dangerous with the oval tucked under his arm, it is the superb interference and blocking of Mellwain, Capt. Rokusek, Britton and H. A. Hall which makes his ground gaining attempts possible.

Aside from Grange, Britton, Mellwain and Hall, who compose the back field, Coach Zuppke has splendid reserves in Gallivan, Green, and Schultz. Kassell and Capt. Rokusek are a stellar pair of ends with Muhl a worthy understudy. The line composed of R. L. Braun at tackles, Miller and Shimmer at guards, and Umnus at center, is a powerful quintet.

Then there is Britton's field goal kicking ability, the uncanny knack of Grange in picking holes and darting to either side of his opening, and most of all, the superb blocking of the Illinois backs.

It will be the fight and determination of Chicago against the machine-like play of Illinois combined with the known ability of a number of its players. Under such conditions Illinois should win.

Loyola Meets Iowa Team in Dads' Day Program

Loyola university eleven and Central college of Pell, Ia., will clash this afternoon at the Loyola campus before fathers of the north side students. It will be Dads' day, and a large number of parents will be in attendance to observe the first fathers' day in the history of the school. The invading eleven arrived in the city last night, led by Coach Jack Spence.

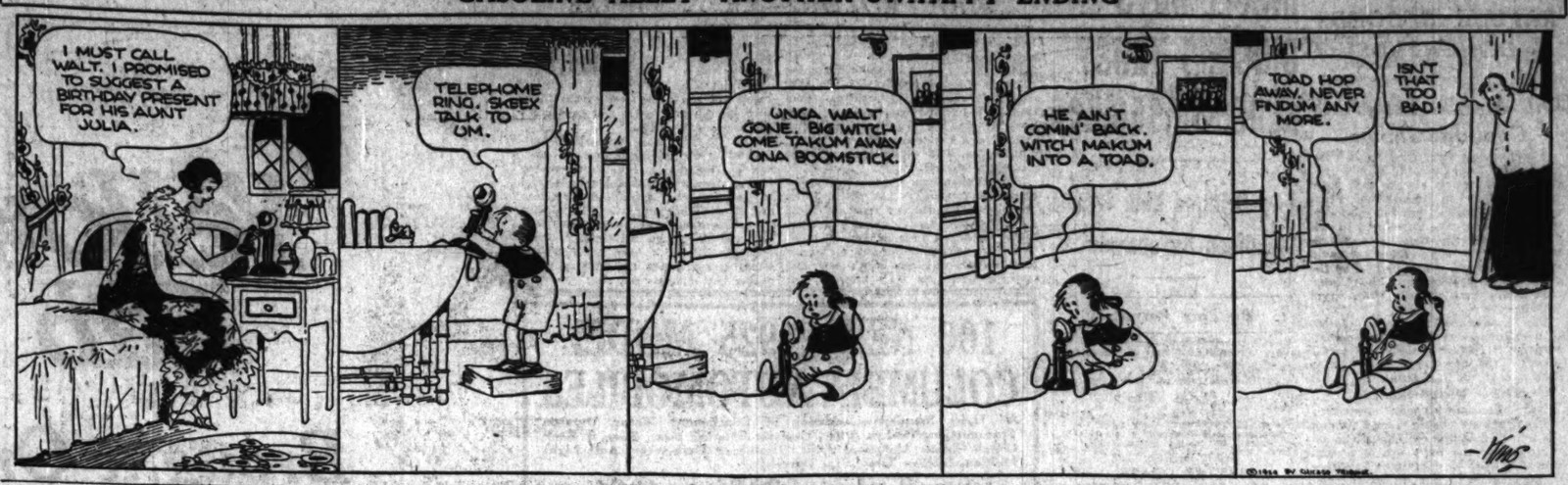

GASOLINE ALLEY—ANOTHER UNHAPPY ENDING

Many Elevens of Nation Seek to Keep Slates Clean Today

BY WALTER ECKERSALL.

Sectional football championship contenders, elevens which have not been defeated this year, will strive to retain their standings by meeting worthy opponents in the feature struggles of the day.

In the middle west Illinois and Notre Dame, leaders for the title, will meet Chicago and Wisconsin, respectively. In the Missouri valley conference Drake, the leader, will clash with Kansas at Des Moines, while California and Leland Stanford, which are leading the field on the Pacific coast, will play Washington and Utah, respectively.

Pennsylvania, generally considered about the strongest in the east, will meet Georgetown, while Rutgers, another unbeaten team, will play Lafayette. Yale and Dartmouth, which have not been defeated, but which played a 14 to 14 tie, will mingle with Maryland and Boston university, respectively. Alabama, strong contender for honors in the south, meets Kentucky.

Stagg Field Holds Interest.

In the middle west all interest will center around the clash between Chicago and Illinois on Stagg field. So much has already been written about this game that it is now useless to go into the matter any further. The fans know of the ability of Grange to carry the ball, Britton to place kick and punt, and other members of the team to block.

Illinois may well be said to be an almost perfect machine, with that coordination so necessary to success. There is splendid morale throughout the entire squad, and the team will enter the fray in practically the same mental state as it was when Michigan was met. Chicago, however, will be ready for the invader, and if the Maroon line does what is expected of it, the game should be intensely interesting. Weather conditions must be taken into consideration as Illinois will not be so strong in case it rains or the field is slippery. Coach Stagg has everything to win and nothing to lose, and allowances must be made for the unexpected.

Purple Meets Wolverines.

Followers of western conference football will take a keen interest in the result of the Northwestern-Michigan game at Ann Arbor. The Purple's victory over Indiana last Saturday, combined with their wins over other elevens during the year, has won Northwestern many admirers. Defeat by Purdue is the only blot on the season's record.

The Purple, however, will meet a team which must be given credit for a wonderful recovery after the decisive trouncing by Illinois. Coaches Yost, Little, and other members of the staff have accomplished a great deal since the Illinois setback, and they and the team are deserving of great credit for this sort of spirit.

Ohio State, one of the unbeaten Big Ten elevens which has been held to tie scores by Iowa and Chicago, will meet Indiana at Columbus. Although the Buckeyes were held to a 7 to 7 tie by Wooster last Saturday, Coach Wilce will place an entirely different team on the field today. The same players may be used, but they will enter the fray in an entirely different frame of mind.

Hoosier to Make It Hot.

Last Saturday the boys were apparently a little overconfident and Wooster was quick to take advantage of one of the worst things which can overtake a football club. Indiana, however, can be depended upon to make a stubborn stand, as Coach Ingram is not the type of mentor who will relax for a moment to have his team ready for the succeeding games, despite results of other contests.

A great game should take place at Madison, where Notre Dame has gone to give battle to Wisconsin. Notre Dame alumni living in all sections of the middle west have made arrangements to see the battle, which should be featured by some of the spectacular playing which featured Notre Dame's victories over the Army, Princeton and Georgia Tech. Wisconsin will have its full strength in the fray, but must be prepared to meet a bewildering forward pass offensive.

With Notre Dame slated to meet Southern California in Pasadena on New Year's day, Coach Rockne is going to bend every effort to journey to the sunny climes with an undefeated eleven. The Notre Dame mentor has often remarked he would like to take an undefeated team west and nothing will be left undone to win the remaining games on the schedule.

Hawks Play Butler.

Iowa will meet Butler at Iowa City and Minnesota is scheduled to meet the strong Ames team at Minneapolis. In both instances the nonconference teams should be worthy opponents, Ames particularly, Purdue should win over De Pauw at Lafayette.

In the Missouri valley all interest will center around the clash between Potsy Clark's Kansas eleven and Drake, coached to a high point of efficiency by Oscar Solem, formerly of Minnesota. The Des Moines eleven has won all its games and if it beats the Jayhawkers today will be entitled to the undisputed title in the association.

Missouri and Oklahoma will meet on the later's gridiron in another clash between valley conference teams. Nebraska has no game slated, but will spend the day preparing for the Notre Dame struggle next Saturday at South Bend. Creighton, another strong eleven of the section, will meet North Dakota at Omaha.

Unbeaten Teams on Coast.

California and Stanford, two undefeated elevens on the coast, should receive interesting games from Washington and Utah, respectively. The Bears and Palo Alto elevens are slated to meet at Berkeley on Nov. 22.

In the east Pennsylvania should win from Georgetown and then will have only Penn State and Cornell to meet. Yale should be victor over Maryland and Dartmouth looks like a winner over Boston university. Interest in the section, however, will center around the annual clash between Princeton and Harvard at Cambridge. Both have been defeated, the Tigers by Notre Dame and Harvard by Dartmouth. Princeton was also held to a tie by Lehigh.

Alabama should retain its standing in the south by winning over Kentucky. At any rate the results of the struggles will go still further to determine the sectional champions and the strongest elevens in the country.

CAMP TO SEE GAME

WALTER CAMP, father of American intercollegiate football, arrived in Chicago yesterday to witness the Chicago-Illinois game on Stagg field today. Camp's presence in Chicago is quite a compliment to western football, considering the fact Princeton and Harvard clash at Cambridge today.

40,000 TO SEE PURPLE BATTLE WOLVERINES

PURPLE UNDER FIRE

NORTHWESTERN.		MICHIGAN.	
R. E.	Cole	Miller	L. E.
R. T.	Johnson	Edwards	L. T.
R. G.	Ford	Slaughter	L. G.
C.	Lowry	Brown	C.
L. G.	Parsons	Steele	R. G.
L. T.	Siebenman	Hawkins	R. T.
L. E.	Hathaway	Flora	R. E.
Q. B.	Solheim	Rockwell	Q. B.
R. H.	Edmunds	Steger	L. H.
L. H.	Baker	Friedman	R. H.
F. B.	Wlenecke [C.]	Marion	F. B.

Referee—Hackett [West Point]. Umpire—Knight [Dartmouth]. Head linesman—Lipski [Chicago]. Field judge—Keithley [Illinois].

BY WALLACE ABBEY.

Ann Arbor, Mich., Nov. 7.—[Special.]—Although no championship hopes hang in the balance, a crowd of 40,000 will comfortably fill Ferry field here tomorrow when Northwestern and Michigan come to grips. Fair and cold weather has been predicted, and as a result the local school is counting on one of the biggest crowds of the year.

Coach Yost's eleven will enter the game favored to win, largely because it has been decided to start Capt. Herb Steger at his usual half back post. The Wolverine pilot has recovered from recent injuries and will perform in the backfield with Rockwell, Friedman, and Marion.

Purple Is Crippled.

No football players are in town tonight. After a light drill early this afternoon Coach Yost led his warriors to the Barton Hills country club to await the zero hour, while the purple is encamped at Jackson, where the athletes unlimbered this afternoon.

Coach Thistlethwaite's team, which is making its first invasion of enemy territory this fall, will enter the fray minus its two regular ends and one of its tackles. Wally Seidel and Barney Mathews, wing men, and Fred Bruce, the tackle, are all fairly well battered and will not be started.

Look for Aerial Attack.

Herman Hathaway and Red Cole will occupy the end positions for the visitors, while Stevenman will take Bruce's place. "Doc" Edmunds, a 155 pounder, may be at one half instead of "Whitey" White, who is handicapped by a bad knee.

Ralph "Moon" Baker and Capt. Bob Wienecke are the scoring hopes of the Purple, the former because of his triple threat prowess and the latter because of his line plunging ability. It is probable that Northwestern will employ an aerial attack, despite the absence of its regular ends.

A special train carrying hundreds of Purple rooters and the school band will arrive tomorrow morning, and many local N. U. alumni will join forces with the Evanston rooters.

HARVARD 10 TO 5 FAVORITE OVER TIGER ELEVEN

Cambridge, Mass., Nov. 7. — [Special.] — A trained-to-the-minute Tiger will stalk into Harvard's stadium football arena tomorrow afternoon, strong in appetite for Crimson meat and trusting that Johnny Harvard will be the appeasing morsel. John has trained himself for big game hunting and is equally hopeful that soon a brand new Tiger skin will adorn the walls of his trophy room.

Tiger and Harvard each is confident tomorrow will be his day—but the betting strongly favors the Harvard football warriors. For three days the Crimson has stood a 10 to 5 favorite, and tonight even the arrival of the Nassau team has not brought down the odds.

The Harvard forces did not practice at Cambridge at all today. On Thursday Coach Fisher took his men to Swampscott on the north shore for two nights of rest close to the ocean. The Tigers will present a rush line which will outweigh Harvard's by about ten pounds a man, but the Cambridge backfield is much the heavier and much more powerful.

Crane Tech Preps Book Game with Scott High

Crane Tech gridders, who finish their City league season today, have arranged an out of town game for Nov. 15. According to advices from Toledo, O., the locals and the Toledo Scott High, always represented by one of the best teams in the country, have closed negotiations for a game on this date.

Otto Steps Lively Until Imposture Ends in Jug

Boston, Mass., Nov. 7.—Otto Hartman of Chicago, who had posed at Newport, R. I., as a Harvard tennis star and in Boston as a son of English nobility, was today sentenced in Superior court to eighteen months' imprisonment on charges of larceny by means of forged checks.

Wisconsin and Notre Dame Grid Fans to Hear Returns

Wisconsin and Notre Dame football fans will hear returns of the contest at Madison by direct wire from Camp Randall to the roof garden of the University club, 76 E. Monroe street, at 3 o'clock this afternoon.

In the Wake of the News

Conducted by Harvey T. Woodruff.

FOOTBALL FORECAST.

Illinois, 23; Chicago, 6.
Michigan, 16; Northwestern, 6.
Notre Dame, 20; Wisconsin, 0.
Ohio State, 19; Indiana, 0.
Ames, 10; Minnesota, 6.
Iowa, 12; Butler, 7.
Purdue, 20; Depauw, 3.
Marquette, 9; Boston college, 6.
Creighton, 14; North Dakota, 0.
Drake, 7; Kansas, 0.
Missouri, 16; Oklahoma, 9.
California, 13; Washington, 7.

Princeton, 7; Harvard, 3.
Yale 14; Maryland, 0.
Army, 19; Florida, 0.
Navy, 16; Vermont, 0.
Georgia, 19; Virginia, 3.
Columbia, 12; New York U., 0.
Cornell, 20; Susquehanna, 0.
Dartmouth, 26; Boston U., 0.
Carnegie, 6; Penn State, 3.
Lafayette, 13; Rutgers, 6.

"The Changing World."

Time was, when little boys of old
Peeked through knot-holes, so we're told,
To see the game.
Now grandpa sits with ear-phones tight,
Just listening there with all his might,
To hear the game. Acorns.

Good a Way as Any.

Meeting an oldtime Maroon warrior who frequently sits in at Midway strategy sessions, we inquired, "Well, how are you going to stop Grange?" Looking at us with displeasure for perhaps thirty seconds, he replied, feelingly, "Go to hell."

Ralph Baker.

Ralph Baker of Northwestern will get a real test against Michigan today. If the flashy Purple back makes good, as he has against less formidable opponents, there'll be no question of his right to comparison with Grange—who has a much stronger all-around team supporting him—and to consideration for THE TRIBUNE trophy to the player of greatest value to his team.

When Illinois played Michigan at the stadium dedication, the Illini were barelegged. It suggested a track meet. It was—so far as Grange was concerned. Wonder whether Zuppke's warriors will wear socks today.

This Wake Is Help! Help!

English Humor.

An Englishman and American were riding on a train when it entered Illinois. "I say, where are we now?" asked the Briton. "Why, haven't you heard the big noise?" was the reply. "What noise?" "Illinois."

Reaching the Indiana border later, a train companion asked, "Where are we?" "My word, 'aven't you 'eard the big noise?" the Englishman answered. "What noise?" "Indiana," the Englishman fairly guffawed. Apricot.

Signs of the Times.

Seen on a flivver near Madison, Wis.: "This Lizzie has put many a good girl on her feet."—W. B. T.

On North Clark: "Tavern Inn Restaurant." Wonder if this could be a cafe?—R. O. B.

In Randolph street store: "This shop has moved across the street."—Xerxi.

Dumbbell Pomes.

They call them Horse and Buggy,
But let me tell you, Bud,
When it comes to soft and cozy road,
It's the good old Horse and Buggy
That's plowing through the mud.
Com '24.

Petite Pet Peeves.

For The Wake to send bank deposits by mail and make the poor teller write out the deposit slip.

C. J. M., Foreman Teller.

We Trust No Double Meaning.

"Doings," a house organ of the Automatic Electric company, announces that an employé is wearing a beautiful diamond ring, and inquires, "When is it coming off, Miss Cooperman?" C. S. B.

Dusting Off an Old One.

During the recent cold snap, I dug out last winter's (and several others) overcoat, and carefully cleaned and brushed

it for service, whereupon my roommate piped, "Guess that's dusting off an old one, all right."

Gus von Wis.

Do You Remember Way Back When:

A fellow got his first pair of long pants, we kids still in short pants used to yell, "Long Jeans, Long Jeans"?—Emulp.

FOOTBALL GAMES TODAY

WEST.

Illinois at Chicago.
Northwestern at Michigan.
Indiana at Ohio State.
Notre Dame at Wisconsin.
Butler at Iowa.
Ames at Minnesota.
De Pauw at Purdue.
Kansas at Drake.
Missouri at Oklahoma.
St. Norbert at De Pauw.
Wooster at Case.
Oberlin at Cincinnati.
John Carroll at Detroit.
Hillsdale at Kalamazoo.
Coe at Knox.
Mount Morris at Lombard.
Western Reserve at Miami.
N'thw'st'n Col. at M'mouth.
North Dakota at Creighton.
Mich. Aggies at St. Louis U.
Hamline at Carleton.
Toledo at Dayton.
Ohio Univ. at Marietta.
Kenyon at St. Xavier.
Morningside at S. Dak. State.
Chicago "Y" at Wabash.

EAST.

Princeton at Harvard.
Maryland at Yale.
Georgetown at Pennsylvania.
Boston Univ. at Dartmouth.
Susquehanna at Cornell.
Marquette at Boston College.
Haskell Indians at Brown.
Geneva at Pittsburgh.
Carnegie Tech at Penn State.
W. Va. Wesleyan at Syracuse.
Florida at Army.
Vermont at Navy.
Colgate at West Virginia.
Union at Amherst.
Tufts at Bowdoin.
New York Univ. at Columbia.
Lehigh at Holy Cross.
Buffalo at Rochester.
Lafayette at Rutgers.
Wesleyan at Williams.

SOUTH.

Kentucky at Alabama.
La. State at Georgia Tech.
Mississippi at Sewanee.
Centre at Tennessee.
Baylor at Texas.
Georgia at Virginia.

PACIFIC COAST.

California at Washington.
Leland Stanford vs. Utah at Berkeley.

Champaign High Eleven May Play in Los Angeles

Champaign, Ill., Nov. 7.—[Special.]—The Champaign High football team, considered one of the strongest prep teams in this section of the country, may go to the Pacific coast for an intersectional prep game after the local season is over. Champaign High authorities have received a wire from athletic authorities at the University of Southern California suggesting such a game. If terms and date are satisfactory, it is probable the local team will make the journey.

Notre Dame Grd Fanis on Way to Badger Game

Five hundred or more student rooters from the University of Notre Dame left the Madison-st. terminal of the Northwestern line in a special train at 8 o'clock this morning to attend the Wisconsin-Notre Dame game. Extra equipment is also being provided by the Northwestern to take care of the large number of local fans who have signified their intention to attend the Badger-Notre Dame game.

MARQUETTE TO BATTLE BOSTON

Boston, Mass., Nov. 7.—[Special.]—Radical changes in the lineup of the Marquette university football team were predicted today as the Golden Avalanche went through two hours of general drill at Braves' field as a final preparation for tomorrow's intersectional game with Boston college.

Cartwright, left guard, was shifted to center, his old high school position and Sullivan and Kaminski were the guards. Kaminski is playing his first varsity football. McCormick, the regular left half back was left in Milwaukee because of injuries.

CHEVROLET OWNERS!

Wait until Sunday, November 9th. You will be vitally interested in our startling announcement which will appear in this newspaper Sunday, November 9th. You can't afford to miss it!

Positively no advance information given out.

VELIE

Velie-Bell Co.
DISTRIBUTORS
2125 Michigan Ave. Calumet 5844

ALLERTON

New 25-story
RESIDENCE FOR MEN

SOLARIUM
CLUBROOMS
LOUNGES
LIBRARY
BILLIARD ROOM

Exercise rooms on each floor with adequate equipment for the business man's morning exercise.

Dining room and Grill open to men and women

Rates, $12 to $21 weekly
Transient rates
$3.00, $3.50 per day

MICHIGAN AVENUE and HURON STREET
5 minutes from loop

FOOTBALL SCORES

Notre Dame Frosh, 15; Kalamazoo Nor., 7.
Oregon Aggies, 14; Washington State, 13.
Henderson Brown, 19; Arkansas Nor., 3.
Ouachita, 13; Louisiana Poly, 0.
Whitewater, 6; Eau Claire, 3.
Eureka, 16; Illinois College, 0.
Utah Aggies, 13; Brigham Young, 9.
McKendree, 16; Lincoln, 3.
River Falls Nor., 8; Stevens Point, 0.
Austin college, 6; Rice, 2.
S. D. Western, 33; Intermountain Col., 6.
Davis-Elkins, 14; Brooddus, 6.
St. Bonaventure's Col., 0; Grand Island Col., 0.
Kirksville, 27; Central college, 0.
North Texas Teachers, 12; Simmons, 7.
Campion, 24; Winona Teachers, 0.

HERE'S WAY TIDE OF BATTLE SHIFTS IN ILLINI-CHICAGO FEUD

FOLLOWING is a list of previous scores of football games played between University of Illinois and Maroon elevens:

1892—Chicago, 10; Illinois, 4. Chicago, 12; Illinois, 22.
1893—No game.
1894—Chicago, 10; Illinois, 6.
1895—No game.
1896—Chicago, 12; Illinois, 0.
1897—Chicago, 18; Illinois, 12.
1898-1899-1900—No games.
1901—Chicago, 0; Illinois, 24.
1902—Chicago, 0; Illinois, 0.
1903—Chicago, 18; Illinois, 6.
1904—Chicago, 6; Illinois, 6.
1905—Chicago, 44; Illinois, 0.
1906—Chicago, 62; Illinois, 0.
1907—Chicago, 42; Illinois, 6.
1908—Chicago, 11; Illinois, 8.
1909—Chicago, 14; Illinois, 5.
1910—Chicago, 0; Illinois, 3.
1911—Chicago, 24; Illinois, 0.
1912—Chicago, 10; Illinois, 0.
1913—Chicago, 28; Illinois, 0.
1914—Chicago, 7; Illinois, 21.
1915—Chicago, 0; Illinois, 10.
1916—Chicago, 20; Illinois, 7.
1917—Chicago, 0; Illinois, 0.
1918—Conference rules suspended.
1919—Chicago, 0; Illinois, 10.
1920—Chicago, 0; Illinois, 3.
1921—Chicago, 14; Illinois, 6.
1922—Chicago, 9; Illinois, 0.
1923—Chicago, 0; Illinois, 7.

Games played—28. Won by Chicago—17. Won by Illinois—8. Tied—3.

Largest score was Chicago, 62; Illinois, 0, in 1906, when the Chicago team was captained by Walter Eckersall. Games played in 1918 do not go into the records.

TAYLOR TRUNKS WIN.

Taylor Trunks girls' basketball team opened its season last night with a 12 to 6 triumph over Bethlehem Center on the losers' floor.

DIVISIONAL PREP TITLES AT STAKE IN GAMES TODAY

PREP GAMES TODAY

CITY LEAGUE.
Austin vs. Senn at Blues park, 2 p. m.
Lane vs. Lake View at De Paul field, 10 a. m.
Crane vs. Schurz at Murray park, 2 p. m.
Harrison vs. Hyde Park at White City, 10:30 a. m.
Lindblom vs. Englewood at White City, 2 p. m.
Parker vs. Phillips at White Giants, 2 p. m.
Morgan Park vs. Marshall at Justis park, 2 p. m.

SUBURBAN LEAGUE.
Oak Park at Evanston.
Proviso at New Trier.
Riverside at Blue Island.
Thornton at Waukegan.

CATHOLIC LEAGUE.
De Paul vs. De La Salle.
Mount Carmel vs. St. Rita at Stadium.

INTERSECTIONAL.
La Grange vs. Stivers at Dayton, O.

Divisional championships in the City High school league will be determined today, as the league season comes to a close with the playing of five games. Lane Tech, champion last year, is favored to clinch the north section crown today, while Lindblom has the best chance to uphold the south side colors if able to to triumph over Englewood.

E. L. MOORE.

The stage is all set for the triumph of Lane, since it meets the woefully weak Lake View eleven. But in the south side Coach E. L. Moore's protégés must face Englewood, one of the strongest in the section. Victory or a tie will give Lindblom the title, but a defeat will mean a possible tie with Bowen.

Suburban League Title.

The championship of the Suburban league hinges on the result of the Oak Park-Evanston battle at Evanston. The home team holds first place with a clean slate, while Oak Park has one tie.

Thornton also boasts of a perfect record, but hardly can be classed with either. Oak Park or Evanston, which have played more games against more worthy foes.

De La Salle will attempt to keep its Catholic league record unblemished when it meets De Paul, which was put out of a tie by a forfeited game. Victory for the north side school would develop a number of complications in the parochial race.

La Grange Plays in Dayton.

La Grange, coached by Leroy Brown, is carded to meet the strong Stivers High at Dayton, O., today. The La Grange boys left last night twenty strong to make as good a showing as possible against the Buckeye eleven, which last year was one of the claimants for the national prep grid title.

DE PAUL ELEVEN IN HOMECOMING BATTLE TODAY

Determined to please a large gathering of alumni at the annual homecoming celebration, De Paul university eleven will clash with the powerful St. Norbert, Wis., college gridders at De Paul field this afternoon. The Badger state outfit will present the same lineup that sent Ripon, St. John's, and Wisconsin School of Mines to defeat.

Coach Harry Adams of the home school, in anticipation of the visitors' well perfected aerial attack, has drilled his men to combat this style of play in long sessions that have extended after darkness each day this week. De Paul will not have its full back field strength without the services of Kelly and Finch, but the line is intact.

MAROONS OBJECT TO CRITICISM OF STADIUM

That criticism of the University of Chicago for its proposal to erect a new stadium at the Midway, with seating capacity of around 70,000, and to erect on Stagg field a new field house, is both unexpected and unfair was the opinion expressed at the university last night, following the objections to the project raised by the south park board yesterday.

Use of the Grant park stadium, as is advocated by members of the board, and particularly urged by B. E. Sunny, is not desirable, for two reasons, according to opinion at the Midway.

Stagg Outlines Objections.

Both of these objections were outlined by Athletic Director A. A. Stagg two years ago, when the building of a new stadium was strongly advocated, and are, briefly, as follows:

Playing of the games on fields other than the home battle ground of one of the opposing teams is prohibited by Big Ten conference rules, unless those rules are suspended by consent of the other member universities.

Playing the big games on the Grant park field would deprive the contests of much of their traditional spirit and would tend to commercialize the sport of football. This was the principal objection raised by students at the Midway to the proposition of playing games between Chicago and other schools when the proposal was made two years ago.

The belief of many experts is that the Grant park stadium is inadequate for football games. The field between the two sides of the stadium is so wide as to make a satisfactory view of the games difficult, since the spectators must be close to the field of play, due to the close formations which are a part of football games more than of most sports.

Only 40,000 Could See.

It was recently figured by Coach Stagg that the most that could be seated satisfactorily at the municipal stadium would be in the neighborhood of 40,000. While more could be placed in the stadium, they would have to occupy stands far removed from the field of play.

According to the south park board, the building of the Midway stadium is unnecessary and wasteful. Their belief, as expressed by Mr. Sunny, is that the municipal stands would be adequate for football.

No formal agreement was made between the board and the university, but it was believed when the city stands were built that major battles of the Maroons would be played there.

Quincy High Grid Star Is Dead from Injuries

Quincy, Ill., Nov. 7. — [Special.] — Harold J. H. "Big" Horn, guard on the Quincy High school football team, injured in a game with Palmyra, Mo., Sept. 27, died today. He has played in the games with Fort Madison and Keokuk. He is the son of Rev. and Mrs. C. H. Horn, the former being pastor of a local Lutheran church.

HARVARD HARRIERS WIN.

Cambridge, Mass., Nov. 7.—Harvard defeated Springfield college, 22 to 35, today in a cross-country run over the Charles river course. Willard Tibbetts of Harvard finished in front with a time of 28:14 for the five mile course.

OPEN A CHARGE ACCOUNT

Wheeler's

135 SOUTH STATE ST.
Fourth Floor Over Peacock's

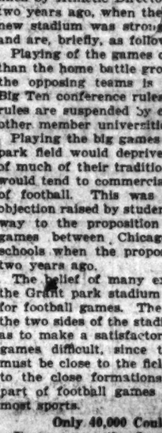

DO YOU KNOW!

—that there is a national movement afoot that has adopted this slogan . . .

"DRESS WELL and SUCCEED"

—and right in Chicago, Wheeler's Cheerful Credit is a vigorous force in this country-wide movement . . . making it possible for thousands of men and women to "DRESS WELL AND SUCCEED" through *our Special Charge Account plan.*

All purchases delivered on first payment

WE CARRY NATIONALLY ADVERTISED LINES OF MERCHANDISE

Good Clothes for Men and Women—Priced Right—On Convenient Terms

Fine, Warm Winter
OVERCOATS
These coats are the last word in style . . . they come from the best makers in the country . . . plenty of styles, patterns, fabrics and shades to choose from. Excellent values at
$35 to $85

Well Tailored 1 and 2-Pants
SUITS
These smart suits in Wheeler's collection of fine clothes for men . . . are an example of fine tailoring and quality fabric . . . all the newest styles and the desired colors.
$35-$45-$55

Open Tuesday, Thursday and Saturday Evenings Until 9 o'clock

It's Easy to Pay the Wheeler Way

COLD WEATHER BRINGS RUSH TO COAL DEALERS

Buying Grows Threefold in One Day.

Orders for coal tripled yesterday and because of the warning given by W-G-N, THE TRIBUNE'S radio station on the Drake hotel on Thursday night, coal dealers were prepared. Those who wait for the beginning of a cold spell to purchase their fuel responded to the weather yesterday in large numbers, but not so large that they were compelled to await their turns.

The larger dealers reported they were able to handle the rush. Marshall E. Kelg, vice president of the Consumers company, explained the reason.

"W-G-N announced the weather forecast which was that there would be a sudden and large drop in temperature the following morning," he said "For several weeks we and other firms had had idle coal teamsters and chauffeurs, because the public was not buying coal during the Indian summer weather.

"We had more than three times as many orders today as yesterday. We were ready."

Other coal dealers reported similar experiences. The home owner who would not, could not, or did not buy coal during the warm season may have to pay a little more for it now, they said, but all are ready for the rush.

Mrs. Harding's Condition Improved, Physician Says

Marion, O., Nov. 7.—Mrs. Florence Kling Harding, widow of the late President Warren G. Harding, was improved again today in physical condition, according to her physician, Dr. Carl W. Sawyer. Clifford B. Kling, a brother, arrived at Mrs. Harding's bedside today from Florida

HUGHES, WILBUR REFUSE RECORDS IN DOHENY'S SUIT

Oil Man's Letter to Coolidge Shown.

Los Angeles, Cal., Nov. 7.—A communication from Curtis D. Wilbur, secretary of the navy, stating that he, is not at libetry to furnish the court certain confidential papers subponed by the defense, was introduced in evidence today by the defense in closing its case in the government's suit to cancel leases and contracts held by the Pan-American Petroleum and Transport company in the Elk Hills Naval Oil Reserve.

The communication was an answer to a subpona served on the secretary to produce certain records and secret plans of the navy department to be used in evidence in the suit.

Wilbur Defends Records.

"All aforesaid papers," Secretary Wilbur wrote, "being found among the official files and records of the department of the navy are of a confidential nature, containing matters of importance to the nation, the disclosure of which would in his opinion be injurious to the public interest and would prove prejudicial to the government."

"I concur in the view of the secretary of the navy that the disclosure of the contents of the papers would be incompatible with the public interest," Secretary of State Hughes wrote.

A letter from E. L. Doheny, head of the Pan-American interests, to President Coolidge, dated March 8, 1924, was presented by defense counsel. The letter stated his plan to continue construction of the Pearl Harbor (Hawaii) fuel oil storage base "irrespective of whether the officers of the United States do or do not issue to the company vouchers for the work done."

Will Finish Vital Task.

"I personally had been apprised of the necessity for this naval fuel oil supply station in connection with the navy's plan for defense of our west coast," the letter said, "and I had promised that our company would submit a bid to do the work and take its pay in crude oil.

"To stop work would cause irreparable loss and leave the navy with an uncompleted plant of no benefit whatever to it instead of perhaps the finest fuel station in the world."

INSULL BUYS CHICAGO TRUST BLDG., $3,350,000

Two Bridges Link It with Edison Skyscraper.

Building Permits

Twenty permits were issued yesterday with total valuation of $555,000. They included:
Drummond-pl., 4850-56, 1 story brick studio; Haynes-Kinder, owner; J. E. Jorgensen, arch.; J. W. Parish, mason ..... $ 40,000
Blackstone-av., 5614-18, 3 story brick apartment; R. J. Lytle, owner; R. S. Smith, arch.; J. McGrath, arch.. 100,000
State-st., S., 1918-22, 2 story brick alterations; I. R. Warshawsky, owner, mason and carp.; Dubin-Eisenberg, arch 60,000

BY AL CHASE.

For the third time in fifteen years the Chicago Trust Company building (nee Rector building) at the southeast corner of Clark and Monroe has been sold. This time, however, the name will remain unchanged. Yesterday the Chicago Trust company sold it to the Commonwealth Edison company interests for what will amount to $3,350,000. The bank has leased its present quarters for twenty-five years and will continue to give the structure its name. The bank, it is understood, makes a net profit on the sale of $330,000.

The Edison and the Chicago Trust buildings already have been linked with two bridges on upper floors and several stories of the bank building are now being used by various Insull companies.

This gives the Commonwealth-Edison interests two big loop buildings and an entire block of frontage on Clark street. Except for the fact that there is no cancellation clause in the lease to the Chicago Trust company, it would be logical to assume that Mr. Insull intends to tear down the Chicago Trust building within a few years, have the alley vacated, and extend the Edison building straight through to Monroe.

"The bank had no thought nor desire to sell the property," said Lucius Teter, president of the Chicago Trust company, "but the offer contained such a large profit, as well as such an unusual lease, covering a long period of years, that not to accept it would have been unwise and poor business. The lease provides that the bank will be given whatever additional space its development requires from time to time."

The directors of the bank announced the deal as the sale of the common stock of the Chicago Trust Company Safe Deposit company. It is understood, however, that when the preferred stock and bonds are also taken over by the Insull interests the total price will be $3,350,000, as already stated.

S. J. Tucker, who represented Willoughby & Co. in negotiating the deal, sold the building fifteen years ago for Charles Rector to the Lehmann estate. It was then known as the Rector building and housed the internationally famous Rector's restaurant in the basement. Two or three years ago the Chicago Trust company bought it from the Lehmann estate and extended the building south to the alley, doubling it in size.

100 NEW, 1925 MODEL COLUMBIA AUTOMOBILES

All Units Standard—Consisting of Continental Motor, Durston Transmission, Timken Axles, Gemmer Steering Gear, Borg & Beck Clutch, Spicer Universal Joint, Stromberg Carburetor, Auto-Light Ignition, Balloon Tires, Disc Wheels.

At a Saving of 30% to 40%

ALSO NEW 1924 MODEL FORD, CHEVROLET, STAR TOURING CARS AND TRUCK CHASSIS.

AT LESS THAN COST

MANY BARGAINS IN USED CARS, FORD AND CHEVROLET WINTER ENCLOSURES, ACCESSORIES AND PARTS OUR SPECIALTY.

Open Sunday Until 4:30 P. M.

WARSHAWSKY & CO.

1915-31 So. State St. Phone Cal. 7315

NO BRANCHES

GO TO CHURCH SUNDAY

"Rejoice not against me, O mine enemy: when I fall, I shall arise; when I sit in darkness, the Lord shall be a light unto me." (Micah, vii: 8.)

CHURCHES OF CHRIST, SCIENTIST.

CHRISTIAN SCIENCE.

CHURCHES OF CHRIST, SCIENTIST.

SUNDAY, NOV. 9. Sunday, 10:45 a. m. ADAM AND FALLEN MAN." Wednesday, 8 p. m. FIRST CHURCH—4017 Drexel-blvd. Reading room, 3038 Drexel-blvd. SECOND CHURCH—Wrightwood and Pine Grove-av. Reading room, 2632 N. Clark. THIRD CHURCH—2151 Washington-blvd. Reading room, 2251 W. Madison-st. FOURTH CHURCH—Harvard-av. and W. Marquette-rd. Reading room, 6308 Harvard-av. FIFTH CHURCH—4040-50 Dorchester-av. Reading room, 1405 E. 47th-st. SIXTH CHURCH—11251 Prairie-av. Reading room, 11040 Indiana-av. No Sun. eve. serv. SEVENTH CHURCH—5315 Kenmore-av. Reading room, 1054 Wilson-av. EIGHTH CHURCH—3350 S. Michigan-av. Reading room, 112 E. 44th-st. NINTH CHURCH—3150 Woodlawn-av. Reading room, 6546 Kimbark-av. TENTH CHURCH—5340 Blackstone-av. Reading room, 5500 Blackstone-av. ELEVENTH CHURCH—2840 Logan-blvd. Reading room, 2840 Logan-blvd. TWELFTH CHURCH — Waveland-av. and Reading room, 730 Grace-st. THIRTEENTH CHURCH—10317 Longwood-dr. Sunday services, 10:30 a. m. and 7:45 p. m. Reading room, 11041 Hale-av. FOURTEENTH CHURCH—Corner Sunnyside and Paulina. Reading room 1930 Montrose-av. FIFTEENTH CHURCH—233 N. Central-av. Reading room, 5523 W. Lake-st., Austin. SIXTEENTH CHURCH—1548 Kenilworth-av. Reading room, 7125 N. Clark-st. CHRISTIAN SCIENCE SOCIETY OF CHICAGO—Kimball hall, 300 S. Wabash-av. No Sunday evening service. Testimonial meeting Wednesday, 12 noon and 8 p. m. HUMBOLDT PARK CHURCH—Boys' Manual Public School, Jeffery-av., near 75d-st. Reading room, 2316 E. 75th-st.

SUBURBAN CHURCHES.

GLENCOE—FIRST CHURCH—Vernon and Hazel-avs. Sunday, 11 a. m. Wednesday, 8 p. m. Reading room, 327 Park-av. OAK PARK—FIRST CHURCH—Oak Park-av. and Ontario. Sunday, 10:45 a. m.; Wednesday, 8 p. m. Reading room, 809 Lake-st. EVANSTON—FIRST CHURCH — Chicago-av. and Grove-st. Sunday, 11 a. m. and 8 p. m.; Wednesday, 8 p. m. Reading room, 1009 Chicago-av. WILMETTE—FIRST CHURCH — Central-av. and 10th. Sunday, 11 a. m.; Wednesday, 8 p. m. Reading room, 1163 Wilmette-av.

These are branches of The Mother Church, The First Church of Christ, Scientist, in Boston, Mass.

PRESBYTERIAN.

11 A. M.—"The Golden River and the Spirit of Youth."
DR. JOSIAH SIBLEY, PREACHING.
7:45 P. M.—"The Message of Ancient Egypt."
DR. O. S. SKILLERS.

SECOND PRESBYTERIAN CHURCH, 1936 S. Michigan-av. Finest Quartet Music.

FOURTH PRESBYTERIAN CHURCH, 850 N. MICHIGAN-AV.
John Timothy Stone, Pastor.
Services 11 a. m., 4 p. m. and 8 p. m. Dr. Stone preaching at 11 a. m. and 8 p. m. and Rev. A. E. Kicklies at 4 p. m.

CHURCH OF THE COVENANT, S. E. cor. Belden-av. and N. Halsted-st.
Rev. W. S. Plumer Bryan, Pastor.
Services—11 a. m. and 8 p. m.
Sabbath School 9:45 a. m.

BUENA MEMORIAL PRESBYTERIAN CHURCH, 4301 SHERIDAN-RD. [NEAR MONTROSE].
10:30 a. m.
"Moved With Compassion."
7:45 P. M.
"The Sovereignty of God."
REV. HENRY HEPBURN, D. D., PASTOR.

EPISCOPAL.

ST. JAMES' CHURCH, Farwell. [between State and N. Mich.-blvd.]
8 a. m.—Holy Communion.
11 a. m.—Morning Prayer and Sermon.
4 p. m.—Service.
8 p. m.—Popular Vespers with Address.
DUNCAN E. BROWNE, S. T. D., Church of the Good Shepherd.
Strangers cordially invited.

MISCELLANEOUS.

THEOSOPHY.
Public Lecture.
SUNDAY, 3:30 P. M.
"MARVELS OF THE MIND,"
by the
Rt. Rev. Irving S. Cooper,
RECITAL HALL, FINE ARTS BLDG., 410 S. Michigan-av.

Course: L. W. ROGERS, National President American Theosophical Society.

CHICAGO EVANGELISTIC INSTITUTE, 1754 Washington-blvd.
10:30 a. m.: Communion service. 7:30 p. m.: Dedication of Baker James H. Pickerill Memorial Auditorium. Address and message by Dr. Wm. E. [illegible]. Gospel message by Rev. [illegible].

INDEPENDENT.

THE MOODY CHURCH, CLARK-ST. AND NORTH-AV. Entrance on Clark-st.
P. W. PHILPOTT, PASTOR.
Services: 10:30 a. m. and 7 p. m. Sunday School 3 p. m.

PASTOR PHILPOTT will preach.
Morning: "JUST ESTIMATE."
Evening: "HARDENING THE HEART."
Inspiring song service. Special music by choir: Prof. T. J. Stiltkofer, Soloist and Chorister. Marvin Dunlop, Pianist.
Children's Church 7:15 to 9 p. m. Brick Building, First Floor.
"For God so loved the world that He gave His only begotten Son, that whosoever believeth on Him should not perish, but have everlasting life."

M. M. MANGASARIAN.
Woods Theater,
11 A. M.
First of a series
In My European Interviews.
"A HEART TO HEART TALK WITH THE FRENCH PEOPLE."
"What Attracts So Many People to Paris?"
Public Invited.

Chicago Ethical Society.
A non-sectarian religious society to foster the knowledge, love and practice of the right.
THE PLAYHOUSE, 410 S. MICHIGAN-AV.
Sunday, Nov. 9, at 11 a. m.
MR. HORACE J. BRIDGES
Will speak on
From Versailles to Geneva? A Sermon for Armistice Day.
All seats free.
Visitors cordially welcome.

CENTRAL CHURCH, ORCHESTRAL HALL.
David Swing, D. D. 1876-1894.
Newell Dwight Hillis, D. D., 1895-1899.
F. W. Gunsaulus, D. D., Ll. D., 1899-1919.
Dr. Frederick F. Shannon, Pastor. The entire service will be broadcast by Westinghouse KYW Sunday 11 a. m.

SUNDAY EVENING CLUB.

SUNDAY EVENING CLUB.
Orchestra Hall.
ORGAN RECITAL, 7:40. ADDRESS AT 8.
"The Personal Equation in Religion,"
DR. HENRY HOWARD
London.
CHOIR OF 100.
Seven o'Clock Bible Talk
"Pilgrim's Progress,"
Clifford W. Barnes.
Traveling Men Especially Invited.
Broadcast by KYW.

METHODIST EPISCOPAL.

FIRST METHODIST EPISCOPAL CHURCH, Chicago Temple.
Dr. John Thompson, Minister
DIVINE WORSHIP:
10:45 a. m.—
DR. HENRY HOWARD OF AUSTRALIA.
8:00 p. m.—
DR. JOHN THOMPSON.
Subject, "Things Shaken and Things That Cannot Be Shaken."
7:45 p. m.—
ORGAN RECITAL—ARTHUR DUNHAM.

BAPTIST.

PROSPERITY SUNDAY AT THE GREATER IMMANUEL CHURCH, 2320 S. Michigan-av.
If we plan for it, push for it, pray for it, we will have it.
Most prosperity at the church.
SERVICES: 9:30, 11, 8:30, 7:45.
JOHNSTON MYERS WILL SPEAK.

CONGREGATIONAL.

THE NEW FIRST CONGREGATIONAL CHURCH, Corner Washington and Ashland-blvds.
10:30 a. m.: "The Outlaw."
7:45 p. m.: "The Concealments."
Alumni Dinner Monday, 6:30 p. m.
REV. GILBERT WILSON, D. D., Pastor.

LUTHERAN.

WICKER PARK LUTHERAN HOME-AV. AND IA HOME-ST.
ALL ROADS LEAD TO WICKER PARK and all will meet in Her
SIMON PETER LONG, D. D.,
"CURED OF [illegible]—WEEKLY"

Two Retail Men Want to Take Over a Specialty or Department Store

THESE TWO MEN are now conducting a successful and profitable business of their own. Manufacturers, as well as merchants, retain them to turn shrinking sales into expanding profits. But by experience and ability, these two men belong in the retail field.

Merchants First

These two men are first to last merchants—not merely buyers, executives, or managers, nor even just general managers.

Merchants,—men who know merchandise, the buying public, and what and why the public will buy.

Merchants who know how to increase turnover—how to merchandise, advertise, and sell goods at retail—and at a profit.

They "Know How"

These two men are still young in years but old in experience.

Old enough to have had twenty years of concrete, hard-work experience; young enough still to have ample force and vitality to lead a store organization into coordinated enthusiasm and success.

And they have learned by long active association with each other the value of teamwork in themselves and others.

Sound and Practical

One of them has had a broad, almost nationwide experience with all types of stores in all sizes of cities.

The other was trained in the organization of one of the greatest merchants in the world.

Both have been steadily learning the business of storekeeping, and neither has forgotten even one of the lessons (mistakes and successes alike) he has passed through.

They Are Ready

These two men are ready to take over and operate a specialty store or a department store in a medium sized city.

They want to take over and operate a store in which they jointly own at least a substantial interest.

They are a real opportunity for a store that isn't growing but wants to grow.

To Banks Interested in Retail Stores

There are many stores which, because of any of many reasons, may have come under the control of Banks.

To such Banks with money tied up in sizeable stores, these two men have a proposition to make, which will very speedily liquidate the indebtedness.

Address all communications, which will be treated in strict confidence, to RUSSEL A. REED, 30 CHURCH STREET, NEW YORK.

RESORTS—FOREIGN
Ocean Travel.

CLARK'S FAMOUS CRUISES
35th Around the World Cruise

From N. Y., Jan. 20th, westward, S.S. "Columbus," 17,000 tons, 4 cruises. $1,250 up, via Panama Canal, Los Angeles, 10 days in Japan, China, Java, sailing 18 days to Suez Canal, Jerusalem, Athens, Rome, etc.

21st EASTBOUND CRUISE Jan. 31

S.S. "Laconia," 20,000 tons, 65 days, $800 up, 27 days Egypt and the Holy Lands, Italy, Greece, etc.

and to 700 ports reached on each Jan. cruise.

SUMMER CRUISE TO NORWAY

And Mediterranean resorts, July 2, S.S. "Laconia," 17,000 tons, 75 days, $650 up; Lisbon, Spain, Italy, Riviera and Scandinavia.

These cruises by specially chartered ocean liners of the Cunard, or other steamers of similar character, offer the maximum of comfort, luxury and pleasure, with a minimum number of ports, thus avoiding unnecessary transportation.

SOUTH AMERICA: Small party leaves Jan. 22. Please Specify the Program That Interests You

Scott's, 5 E. 45th St., cor. Fifth Ave., New York. Also Boston, Philadelphia, Chicago, San Francisco, Los Angeles, Montreal, Toronto.

RESORTS—FOREIGN
Ocean Travel.

AUSTRALIA NEW ZEALAND
Canadian-Australasian Royal Mail Line
VIA HONOLULU AND SUVA

"NIAGARA" (17,000 tons)..... Dec. 13 Jan. 10
"SAKURA" (11,000 tons)..... Dec. 27 Feb. 21
For Sailings, Time Tables, Rates, Booklets, Reservations, etc., apply Canadian Pacific Railway System, 140 S. Dearborn St., Chicago, or 55 East Washington St., Chicago, or 673 Market St., San Francisco, Cal.

Union Line of New Zealand
VIA TAHITI AND RAROTONGA

"MAUNGANUI" (11,000 tons)..... Dec. 6 Jan. 31
"TAHITI" (11,000 tons)..... Dec. 27 Feb. 21
Fiji, Tonga, Samoa, Honolulu.
For Sailings, Time Tables, Rates, Booklets, Reservations, Etc., apply Canadian Pacific Railway System, 140 S. Dearborn St., Chicago, or 673 Market St., San Francisco, Cal.

Advertise in The Tribune

RESORTS—FOREIGN
Ocean Travel.

CHRISTMAS IN NASSAU BAHAMAS
The New Colonial opens December 22nd
Booking Office—67 Wall St.
Room 2022—Booking Clerk 3500
For Steamer Reservations and Booklets
MUNSON
STEAMSHIP LINES
111 W. Washington St., Chicago.

RESORTS AND HOTELS

GOODRICH STEAMSHIP LINES
MUSKEGON GRAND HAVEN GRAND RAPIDS
Daily [illegible] Lake Line [illegible]

Yellow Cab

Brought Order from Chaos

Think back 9 years!

You stood in the rain, looking for a cab to take you home. There were only a few straggling "cabs" in existence. When you finally got one, it was dirty and driven by a roving chap who was under no one's supervision. He was controlled only by his impulses.

That's all Chicago had in the way of cab service! There was no system—no comfort—no cleanliness—no peace of mind for you—no supervision. You paid what the driver asked, and he asked what he pleased. Think back to that time. Remember, how exasperated you were.

Out of that chaos came Yellow Cab. Today you have the best cab service in the world. Newspapers all over the country praise it editorially, and ask for one like it in their own towns. Noted visitors to this city speak of it in interviews. Europe admires Chicago's Yellow Cab, writes about it and is establishing Yellow Cab systems. Many of the big cities abroad have this cab and our method of operation.

You don't have to wait any more. There are Yellow Cabs enough to meet almost all emergencies. You can call them on the telephone from anywhere—and they'll go anywhere. The city is blanketed with convenient stands and stations.

Hasn't Yellow Cab accomplished something good for Chicago as well as for itself? Isn't it achievement to bring order out of chaos? Isn't this distinct progress, and do you know of anything more important to a big city than systematic transportation?

Why not club together this Fall and Winter and use Yellow Cabs for business and social purposes?

Extra passengers carried FREE

5 can ride for the price of 1

'Phone Calumet 6000

ERA OF MERGERS IN INDUSTRY IS BELIEVED AT HAND

BY O. A. MATHER.

An era of important industrial corporation mergers, in addition to railroad consolidations, is likely to result from the country's spirit of conservatism as manifested in the national election. The results are accepted as indicating that combinations of capital, no matter how large, will not be hampered by the government if based on economic grounds and free from monopolistic intent.

A parallel trend will be the "splitting up" of high priced shares of big corporations in order to distribute ownership among many small stockholders and enlist public support in the country's great industrial enterprises.

Baking Merger Started.

Plans for a great merger of baking companies appeared yesterday. The Continental Baking corporation has been formed as a nucleus for consolidation of the United Bakeries and the Ward Baking corporations and other leading organizations in this field. George G. Barber, an United Bakeries official, is expected to assume the chairmanship of the new concern.

A textile consolidation also was announced. The Baldwin Cotton mills, the Glenn Lowry Manufacturing company, and the Aragon Cotton mills, all in South Carolina, merged into the Aragon-Baldwin mills, with total capitalization of $5,146,000.

The final step in merging two lake carriers, the Goodrich and Graham & Morton interests, appeared in an application to issue a portion of the $1,500,000 capital stock.

Brunswick-Balke "Melon."

It became known yesterday that another Chicago corporation is planning a stock dividend. The Brunswick-Balke-Collender company probably will declare a stock dividend of 50 per cent on the common shares. There is $30,000,000 common stock authorized, but only $12,375,200 issued. Surplus at the end of 1923 was $8,839,575. The market price of the common shares has advanced 47 points to 143 in the last week.

The American La France Fire Engine company is offering to common and preferred stockholders of record Nov. 14 the right to subscribe to the $1,000,000 of new 7 per cent cumulative preferred stock at $100 a share in the ratio of $16 worth for each share of preferred held, and $1.60 worth for each share of common held.

The Sweets Company of America proposes to change the capital stock from 100,000 shares of $10 par to 100,000 shares of $50 par.

INVESTORS' GUIDE

Inquiries must bear the signature and address of writer. Answers of public interest will be published. Those not of general interest will be mailed if stamped, self-addressed envelope is inclosed. Address letters to Investor's Guide.

Answers are based upon information which THE TRIBUNE believes correct, but beyond care in securing it THE TRIBUNE assumes no responsibility.

Saturday, Nov. 8, 1924.

[Copyright: 1924: by The Chicago Tribune.]

National Steel Car Lines Co.

M. S. T.—The $6,000,000 National Steel Car Lines company 6 per cent equipment trust certificates, series E, are secured by a first lien on 5,247 standard steel tank cars used in the distribution of the products of subsidiaries of the Sinclair Consolidated Oil corporation. These cars are appraised at over $7,900,000, or 131 per cent of the face value of these certificates. The National Steel Car Lines company will convey title to the cars to the Chase National bank of New York as trustee. The trustee then leases the cars to the Sinclair corporation at a rental sufficient to pay these certificates and the dividend warrants and other charges as they become due. The Sinclair Consolidated Oil corporation guarantees these certificates by indorsement unconditionally, both as to principal and dividends. The certificates mature $375,000 semi-annually, May 15 and Nov. 15, 1925 to 1932, inclusive. They are a suitable investment for a business man's funds.

Brief Answers.

W. C. B.—The $50,000,000 United States of Mexico oil production tax external loan of 1924 6 per cent bonds are more of a speculation than an investment.

C. N. S.—Bethlehem Steel corporation consolidated sinking fund 5½s of 1951 are high grade. They are a suitable investment for a business man's funds.

MONEY AND EXCHANGE

Money in Chicago firm at 4½@5 per cent on collateral; commercial paper, 5@6½ per cent, 4½@5 per cent over the counter. Bankers' acceptances, 2@2¼ per cent. New York exchange by wire, par; by mail, 14@22c discount. Chicago bank clearings yesterday were $114,000,000, compared with $92,400,000 a week ago and $96,600,000 a year ago.

NEW YORK MONEY MARKET.

NEW YORK, Nov. 7.—Price commercial paper, 3¼ per cent. Bar silver: domestic, 69c. Mexican dollars, 53¾c. Call money: high, 3 per cent; low, 2½ per cent; ruling rate, 3 per cent; closing bid, 2½ per cent; offered at 3% per cent; last loan, 2½ per cent. Call loans against acceptances, 2½ per cent; time loans firmer; mixed collateral, 60 days, 3@3¼ per cent; 4-6 months, 3% per cent.

FOREIGN EXCHANGE

Closing foreign exchange in amounts of $2,500 or over between banks as quoted by the Illinois Merchants' Trust company:

London—	Nov. 7.	Nov. 6.	Wk. ago	Yr. ago.
Cables	4.56¾	4.57¼	4.52¾	4.41½
Checks	4.56¾	4.57	4.52¾	4.44¼
Paris—				
Cables	5.24¾	5.23	5.27¾	5.72
Checks	5.25¾	5.23½	5.27¾	5.71½

The following quotations are for checks:

Italy	4.31¾	4.33½	4.36	4.43
Antwerp	3.81¾	4.80½	4.84	4.93
Holland	39.23	19.28	19.26	17.76
Switzerland	19.30	20.35	19.45	23.55
Sweden	26.84	26.73½	26.92	26.85
Norway	14.61	14.48½	14.38	14.78
Spain	17.52	17.43	17.37	17.09
Denmark	18.51	18.52	18.46	18.27
Germany—32 0-3 cents per trillions.				
Czecho	.0014¾	.0014¾	.00142	.00142
Austria	1.71¾	1.77	1.76	1.50
Hungaria	.54¾	.56¾	.56	.49
Jugo-Sl	1.45¾	1.45¾	1.46	1.17
Greece	2.96¾	2.98¾	2.98¾	2.92
Poland	2.52	2.52	2.52	2.68
Canada	Par	†.3125	‡.15625	†15.00
Argentina	37.40	37.28	36.80	41.75
Brazil	11.25	11.25	11.19	8.80
Montevideo	55.45	55.35	55.10	51.85
Shanghai	77.00	78.35	78.75	71.35
Japan	39.10	39.60	39.60	49.80
Mexico	11.13	11.26	11.17	12.05
Bombay	34.85	34.85	34.40	32.00
Calcutta	74¼	74¼	74¼	1.00
Singapore	52.50	53.50	52.75	53.38

†Per thousand discount. All other quotations are values in American cents. ‡1-16 of 1% premium.

PETITIONS IN BANKRUPTCY.

Edmund Pierce, operating as the Cass-American Coal and Lumber syndicate, Chicago; claims, $4,000.

Stanley Pavilionis, 1600 S. Bourdon avenue; liabilities, $6,750; assets, $661.

Charles Stras, 169 West Division street; liabilities, $20,436; assets, $400.

NEW·YORK·STOCK·TRANSACTIONS

Friday, Nov. 7, 1924.

Day's sales ..... 2,480,000 — Year ago 1,945,200

Total, 1924 ..... 345,946,800 — Previous year 193,774,600

Div. per share.	Bid.	Asked.	Description.	Sales.	High.	Low.	Close.	Net chge.	Close Nov. 9, 1923.
$6.00	87½	88	Adams Exp....	100	88	88	88	+ ½	86
4.00	81¼	82¼	Air Reduction	700	82½	81¼	82	+ ¾	65
....	8½	8¾	Ajax Rubber.	3,100	8½	8	8¼	— ¼	5¾
6.00	110	111	All-Am Cables	100	116½	110¾	116½	+ ½	....
4.00	73	73¾	Allied Chem...	3,600	73¼	72¾	73	— ¼	69¼
4.00	59½	60	Allis-Ch Mfg.	1,600	59¾	58¾	59¾	— ¼	43¾
....	13¼	13¾	Am Agr Chem	2,200	13¾	13¼	13¾	+ ¼	13¾
4.00	38¾	39	Am Bank Note	2,300	37¾	37¾	38¾	+ ¾	34¾
....	25	25¼	Am Beet Sug.	300	25	24¾	25	....	24¾
5.00	23¾	24	Am Bosch ...	800	23½	23¼	23¾	+ ¼	23½
3.00	140	140½	Am Brake S.	1,200	139¾	139¾	140	....	30½
7.00	118	118½	Am Can	36,000	140¾	135¾	140¾	— ¼	72¾
12.00	107	107¼	Am C & F	300	115	115	115	+ 1	109¾
2.00	23	23¼	Am C & F	900	168	166¼	168	+ 2	164
....	26¾	27	Am Chain A...	200	23¾	23	23¾	+ ¼	....
7.00	115¾	116	Am Chicle etf	200	94	94	94	....	....
....	....	....	A F P full pd	100	116	116	116	....	....
6.00	117½	118¾	Am Drug	1,000	6	6	6	+ ¼	....
....	11¾	11¾	Am Express..	300	118	117	117¾	— 1½	90
....	67	67¾	Am H & L....	300	11¾	11¾	11¾	....	8¾
7.00	73	73	Am Ice Sec...	9,100	73¾	72¾	73¾	+ ¼	45
1.00	30	30¾	Am Inter Corp	9,200	30½	29	30	+ ½	31½
....	10¾	11	Am La Franc	100	10¾	10¾	10¾	....	11¾
6.00	80½	81	Am Lina O pfd	200	80¾	80	80¾	....	....
7.00	117½	118	Am Locc....	2,300	80¾	79¾	80¼	+ ¼	72¾
....	....	....	Do pfd	100	117	117	117	....	....
7.00	112	114	Am Metals	1,800	47¾	46¾	46¾	— 1¾	....
4.00	124	124½	†Am Radiator	1,500	113	113¾	113	....	....
6.00	79	80	Am Ry Exp.	200	79	79	79	....	....
....	10¼	10¾	Am Safety R.	2,100	8½	8¾	8¾	....	7¼
5.00	81½	82	Am Ship & C.	300	10¼	10¼	10¼	....	10¾
7.00	104½	105¾	*Do pfd	600	106	105	105¾	— ¼	57½
12.00	145	146¾	Am Snuff	200	146½	145¾	145¾	— ¾	....
3.00	37¾	38	Am Sm Pfd...	4,600	38	37	37¾	+ ½	37¾
....	41¾	41¾	Am Sugar	23,400	41½	37¾	41¾	+ 3¾	65
....	7¾	8¼	Am Sum Tob.	100	7¾	7¾	8¼	....	18
9.00	128¾	128½	Am T & C....	100	41¾	41¼	41¾	....	....
14.00	166	166½	Am T & T....	1,200	128½	128¾	128½	....	123¾
14.00	165¾	165¾	Am Tobacco..	800	166	165¾	166	+ ¾	147¾
....	107	108¼	Am Wirworks	400	107¾	107¾	107¾	— ¼	147
6.00	95	96	Do 6%	200	96	95¾	96	+ 1	....
7.00	107	108	Am Type Fdy \	100	107½	107¼	107½	....	....
....	54	54¼	Am Woolen ..	6,400	54¾	53½	54¼	+ ¾	74¼
7.00	93½	95	Do pfd	200	96	95¾	96	+ ¼	93¾
....	36½	37	Anaconda	6,800	37¼	36	37	— 1	10½
....	15	20	Ann Arbor	100	18	18	18	....	37¼
....	36	38	Do pfd	1,100	37½	36	37¼	+ 2½	....
....	7¾	8	Arnold Const.	1,000	8	7¾	7¾	....	13¾
1.50	31¼	31½	Assoc Oil	6,900	31¾	30¾	31¾	+ ¾	12
6.00	113	113½	Atchison	42,000	113¾	109¾	113¾	+ 3¾	97¾
5.00	93¼	93¾	Do pfd	500	93¾	93¼	93½	....	87¾
....	2¾	2¾	Atlanta B & A	900	3¾	3¾	3¾	....	2¾
7.00	120½	121	At Coast Line	2,500	142	139¾	141	+ 1½	113¼
....	15	15¾	Au G & W I.	400	15¾	15¼	15¼	....	16¼
....	21	22	Do pfd	300	22	21¾	22	....	21¾
....	89¾	89¾	Au Refining..	1,100	89½	89	89¼	+ ¼	109
....	23¾	24	Austin-Nich ..	1,700	24	23¾	24	....	24½
....	1¼	1½	Auto-Knit H.	100	1¾	1¾	1¾	....	9
7.00	121	121½	Baldwin Loco.	25,000	121¾	118	121½	+ 2¾	124½
5.00	67¼	67¾	Bali & Ohio...	48,900	67¾	64¾	67¾	+ 2¾	59¼
4.00	60¾	61	Do pfd	200	61	60	61	+ 1	58¾
....	25	26	Barnett Le...	100	23½	23¼	23¼	....	....
....	17¾	18	Barnsdall "A"	900	18	17¾	17¾	....	11¼
....	46	47	Bayuk Cigars.	400	46½	46	46	....	....
7.00	96¾	97	Do 1st pfd..	200	96¾	96¾	96¾	....	93¾
2.40	56	58¼	Beechnut Pkg	2,500	56¾	55	56¼	— ¼	100¾
....	41	41¼	Beth Steel..	12,100	41½	39¾	41½	+ 1¾	50¾
....	7¾	8¼	Boone Woolen	2,400	8¼	7	7¾	....	....
8.00	119	119½	Balk Collen	600	118¾	118¼	118¾	— ¼	110¾
....	31¼	31¾	Bkln-Man Tr.	3,900	31¼	27¾	31¼	+ 3¼	12
6.00	73	74	Do pfd.	1,500	73	73	73	+ 1	57
7.00	92	93	Bkln Un Gas.	2,500	74½	73½	73½	+ ½	117¾
....	....	....	Brown Shoe p.	200	93½	92¾	92¾	....	....
....	3¾	4	Brunswick ..	4,500	3¾	3¾	3¾	....	....
10.00	104	106	Burns Bros A	100	104¾	104¼	104¾	+ ¼	106
2.00	24	24½	Do B.....	100	24¼	24¼	24¼	....	....
3.00	65	68	Burr Add M..	100	65¾	65¾	65¾	....	....
....	15¾	16	Butte & Sup.	1,200	16¼	16	16	....	15¾
....	17	18	Butterick ..	200	17	17	17	....	....
....	1¾	1¾	Caddo Oil....	100	1¾	1¾	1¾	....	20
6.00	93¾	94¼	Cal Packing ..	500	93	92¾	93	+ ¼	81
1.75	22¾	23	Cal Petr	4,100	23	22¾	23	....	21¾
....	3¾	3¾	Callan L & Z	100	3¾	3¾	3¾	....	21¾
10.00	152	152¾	Canad Pacific	7,900	153¾	151	153¾	+ 2¾	146¾
....	58	59¾	Case, J I, pfd	100	58	58	58	— 1	....
....	14¾	15	Cent Leather.	1,300	15¼	14¾	15	....	....
....	46½	47	Do pfd.....	4,500	47	45¾	45¾	— ¾	38¼
8.00	244	247¾	*C B & N J	200	246	245	245	....	211
4.00	46¼	46¾	Cer de Pasco	3,100	46¾	45¾	46¾	....	40¾
....	39	39¼	Cert Products	500	39	38¾	39	+ ¼	....
7.00	82	84	Do 1st pfd.	100	83	83	83	....	....
3.00	28	28¾	Chandler Mot	6,400	28¾	27	28¾	+ 1¾	....
4.00	86¾	86¾	Ches & Ohio.	7,100	86¾	84¾	86¾	....	61¼
....	6¾	6¾	Chi & Alton..	3,800	6¾	6¾	6¾	....	7¾
....	14	14½	Do pfd.....	8,800	14¾	14	14¾	+ ¼	8¾
....	34	35	C & E I.....	600	35	33	35	+ 1	....
....	58	58	Do pfd.....	3,200	50	47	50	+ 3	....
4.00	65¼	65¾	C & N W....	9,700	65¾	63¾	65¾	+ 2	61
7.00	107½	110	Do pfd.....	100	109	109	109	....	....
....	8¾	8¼	Chi Gt West.	4,900	8¼	8	8¼	....	....
....	25	25¼	Do pfd.....	15,800	25¼	24¾	25¼	....	....
5.00	130	130¾	C G L & P.	7,600	15	15	15	+ ¼	15
....	25	25¼	Do pfd.....	35,700	125¾	124	124	— 1¾	25
....	38¼	38½	C, R I & P.	49,500	38¾	37	38¼	+ ¼	25
7.00	93	93½	Do pfd A..	1,700	93¾	91¾	93¼	+ 1¼	73¾
6.00	81	81¼	Do pfd. B..	600	81	80	81	+ 1	....
....	48	50	C St P M & O.	400	50	47	50	+ 4	....
2.50	32½	32¾	Chile Copper	8,100	32¾	31¾	32¾	+ ¾	27¾
....	23¾	23¾	Chino	1,100	23¾	23¼	23¼	— ¼	21¾
5.00	142	150	C C C & St L	400	144¼	142	144¼	....	116½
7.00	76	76¼	Coca Cola....	4,500	77	75¾	76	— 1¼	74¼
....	37¾	38¾	Colo Fuel	10,100	38¾	37¾	37¾	— ¾	44¾
....	48	49	Colo & So....	1,500	48¼	46	46¼	+ ¼	23¾
2.50	43	43¾	Col Gas & E.	2,600	43¾	42¾	43¾	+ ¾	....
2.50	45	46	Comi Inv Tr.	100	45¼	45¼	45¼	....	....
7.00	102	103	Do pfd.....	200	103	103	103¼	....	....
4.00	81¼	83	Comi Solv A.	800	84	81¾	83	....	....
....	19¼	19¾	Cons Cigars...	1,000	20	19	19¾	+ ¼	....
3.00	40¼	40½	Consolcum n.	2,500	41	39¾	40¼	+ ¼	....
5.00	74	74¼	Cons Gas	25,900	74½	73¾	74	— ¼	63¾
....	2¾	3	Cons Textile	300	3	2¾	3	....	6¾
4.00	57¾	58	Cont Candy ..	5,800	58	56¼	57¾	....	51½
.80	6¾	7	Cont Motors .	1,500	6¾	6¾	6¾	....	6¾
2.00	37¾	38	Corn Prod...	8,100	38	37¼	38	+ ¼	25¾
....	28¾	28¾	Cosden	27,400	28¾	27¾	28¾	+ 1	27¼
7.00	84	85	Do pfd.....	500	84½	83½	84¼	....	....
4.00	56¾	57	Crucible Steel	6,500	57	54¾	56¾	+ 2	65¾
....	11¼	11¾	Cuba C Sugar	1,800	11¾	11¼	11¾	....	....
....	54¾	56¾	Do pfd.....	5,700	56½	55¾	56¼	....	....
3.00	28¾	29	Cuba-Am Sug.	700	29	28¾	28¾	....	46
3.00	65	72	Cushmans & S	100	69¼	69¼	69¼	....	29¾
....	5¾	6¾	Cub-Dom Sug.	300	5¾	5¾	6¾	....	....
....	45	48	Do pfd.....	300	46¾	45¾	46¾	+ ¼	....
4.00	47¾	47¾	Cuyamel Fruit	9,200	47½	46¾	47¾	+ ¾	....
....	43	43¾	Davis Chem...	11,000	43¾	42¾	43¾	....	54¼
9.00	129	130	Del & Hudson	2,500	128¾	126¾	128¾	— 1¼	110¾
6.00	140	140¾	D, L & W....	7,200	140¾	138¾	140¾	+ 1¾	110¾
8.00	109½	109¾	Det Edison ..	200	109¾	109¾	109¾	....	103¾
2.00	14¼	14¾	Dome Mines ..	400	14¾	14¾	14¾	....	35¾
....	3	3¼	Dul S S & A.	1,000	3¼	3¼	3¼	....	....
....	6	6¼	Do pfd.....	900	6¼	6¼	6¼	....	....
8.00	126¼	127	Du Pont de N	2,000	126¾	123¾	126¾	+ 1¾	132
6.00	92½	93¼	Do deb.....	1,100	93	93	93	....	....
5.00	111¾	117	†Eastman Kod	500	111¾	111¾	111¾	+ ¾	103
4.00	58	58¾	Elec Stor Bat	400	58¾	58	58¾	....	61¾
....	1¾	2	Emerson Brnt	200	1¾	1¾	1¾	....	....
5.00	63	63¾	Endicott J..	200	63½	63	63¾	— ¼	61¾
....	31	31½	Erie	48,300	31½	28¾	31¼	+ 2¾	15
....	39¾	40	Do 1st pfd.	15,100	39¾	38¾	39¾	+ 1¾	24¾
....	29¾	30½	Do 2d pfd..	1,200	30	29¾	30	+ ¼	18
2.60	26¾	27	Fairbks Morse	600	27¾	27	27	....	....
8.00	84	84½	Famous Plyrs	6,500	84¾	83¾	84¼	— ¾	64½
7.00	51¾	52¾	Fed M & S pf	100	52¼	52¼	52¼	....	49¾
9.00	132	138	Fidel P F Ins	200	135¼	135¼	135¼	— ¼	....
.64	11¼	11¾	Fifth Av B L	400	11¾	11¼	11¾	....	9
10.00	182	185	Fisher Body..	500	183	181¼	183	— 1	169
6.00	84¾	85	Foundation Co	400	85¾	85¾	85¾	+ ½	71¼
....	9¼	9¾	Fisk Rubber..	1,800	9¼	9	9¼	+ ¼	6¾
5.00	78¼	79	Fleisch'nn Co	1,600	79	78	78¼	— ¼	44
....	7¾	8	Freeport Tex.	700	8	7¾	8	+ ¼	11¾
....	....	4¾	Gardner Mot.	1,800	4¼	4¼	4¼	— ¼	....
3.00	43	44	G Am Tr Cor	100	43½	43½	43½	+ ½	47
....	44¼	44¼	Gen Asphalt..	9,900	44¼	43¾	44¼	+ ¾	35¼
5.00	85½	86¾	Do pfd.....	900	85	84	85	....	65¾
6.00	144	147	Gen Baking...	100	147	147	147	....	101
8.00	83	85¼	Gen Cigars...	2,400	85½	85¼	85¼	....	54¼
8.00	254½	254¾	Gen Electric.	8,600	255¼	252¾	254¾	+ ¾	163
.60	11	11¾	Do scl.....	1,100	11¼	11	11	....	10¾
5.00	57	57¾	Gen Motors...	5,100	57¼	56¾	57¼	+ ¼	14½
7.00	99¼	100	Do7%debpfd	300	99¼	99¼	99¼	....	....
2.00	43¾	43¾	Gen Petr.....	9,300	43¾	43	43¾	+ ¾	....
7.00	104	104½	Gimbel Br pfd	500	104½	104	104	+ ¼	....
....	12¾	13¾	Gilden Varn.	1,300	12¾	12¾	12¾	....	6¼
....	39	39¼	Gold Dust Cor	600	39¾	38¼	39¾	....	....
....	130%	31	Goodrich	1,500	30¾	29¾	30¾	+ ¾	20
2.00	40	42	Gen Refract..	1,300	41	41	41	+ 1	....
....	72¾	72¾	Goodyear pfd.	14,400	73	71¼	72¾	— ¼	....
8.00	97¾	98	Do prior pfd	300	97¾	97¾	97¾	....	....
....	17¾	18	Granby	900	18	18	18	— ¼	18¼
....	3	3¼	Gray-Davis ..	200	3¼	3¼	3¼	....	....
2.00	31	31¼	Great Nor Ore	3,300	31¼	30¾	31	+ ¼	29¾
6.00	65¾	65¾	Great Nor pf.	21,100	65¾	64	64¾	+ 1¼	56¼
....	14¾	15¼	Greene Can....	100	15	15	15	....	....
5.00	85¾	85¼	Great W Sug.	10,500	85¾	85	85¼	....	....
....	5	5¾	Guant Sugar.	1,900	5¾	5¾	5¾	....	....
....	22¾	22¾	Gulf M & N.	7,100	23¾	20¾	22¼	+ 2	....
5.00	81½	82¾	Do pfd.....	500	82	81	81½	+ 1	....
5.00	72¾	73¾	Gulf St Steel	3,500	73¾	72¾	73¾	....	45¾
4.00	34¾	34¾	Hartman	1,000	34¾	33¾	34¼	— ¼	30¾
3.00	33¼	34	Hayes Wheel.	1,200	34½	33¾	34	— ¼	36¾
....	22	22¾	Hud Man R R	2,800	23¾	22	22¾	— ¼	....
3.00	24¼	24½	Houshd Prod	300	24¾	24¼	24¾	....	34¼
....	71¾	71¾	Houston Oil..	4,000	71¾	69¾	71¾	+ ¾	51¾
3.00	26¾	27	Hudson Mot...	1,800	27	26¾	26¾	— ¼	25¾
1.00	13¾	14¼	Hupp Motors.	500	14	13½	13¾	— ¼	20
7.00	113	113½	†Ill Cent....	9,500	112¾	109¾	113	+ 3	103
6.00	113¼	114	Do pfd.....	700	113¾	111¾	113¼	+ 1½	....
1.00	8¾	9¼	Indp Oil & G	5,300	9¼	8¾	9	— ¼	....
....	5¼	6	Indian Ref....	100	5¾	5¾	5¾	....	....
2.50	35¾	38¼	Inland Steel...	400	38½	38¼	38½	+ ¼	35
....	24½	24¾	Inspir Cop'r	700	24¾	24¼	24¼	....	27¾
....	29¼	30	Int Rap Tran	2,900	30¼	29¾	30	+ 1¼	13¾
....	¾	1	Int Agr Corp.	300	¾	¾	¾	....	....
....	5	5¾	Do new.....	100	5¾	5¼	5¾	....	....
8.00	107	107¾	Int Bus Mach	100	107	106¾	107	+ ¼	107
....	51	51¾	Int Cement....	600	51¾	51	51¾	— ¼	40¼
2.00	31¾	32	Int Com Eng.	11,300	32	30¾	32	+ ¾	22¾
5.00	95¼	95¾	Int Harvester	400	94	93	95	— 1¾	77¾
7.00	113	114	Do pfd.....	300	113¾	112	113¾	....	106
....	8¾	9	Int Mer Mar.	200	8¾	8¾	8¾	....	....
....	96¾	97	Do pfd.....	4,400	37	35¾	37	+ 1¾	25¼
....	19¾	20	Int Nickel....	15,100	20¾	19¾	20	— ¼	12
....	43¼	43¾	Int Paper.....	2,600	44	42	43¾	+ ¾	34¼
6.00	57¾	57¾	Int Ter & Tel	100	62¾	62¾	62¾	+ 1¾	65¾
....	14¾	14¾	Invincible Oil.	7,600	14¾	13¾	14¾	....	6¾
1.00	25¾	25½	††Int'rpe Cor	100	25¼	25¼	25¾	— ¼	....
1.50	55¾	55¾	Iron Prod.....	500	56¾	55	56	— ¾	49
....	12¾	13	Int Rys C Am	1,000	13	12¾	13	....	....
....	101	105	Jewel Tea pfd	100	101¾	101¾	101¾	— 1¼	....
....	17	17¼	Jones Br Tea	400	17	17	17	....	27¾
3.00	82¾	83	Jordan Mot C	1,400	33¾	32¾	32¾	— 1¼	....
....	37¾	37¾	K C Southern	19,200	37¾	36¾	37¾	+ 1	25¾
4.00	56¾	56¾	Do pfd.....	700	56¾	56¾	56¾	....	51¾
....	21¾	21¾	Kayser (J)....	600	22	21¾	21¾	— ¼	35¼
....	14¾	15	Kelly Springfd	6,300	15	14¾	15	+ ¼	20
....	49	51	Do 6% pfd..	100	49¾	49¾	49¾	— 1¾	....
....	96	97	K C P-L 1st pf	100	96¾	96¾	96¾	....	....
7.00	46¾	47¾	Kennet Copp..	7,900	47

HOGS HIGHER ON OUTSIDE DEMAND; CATTLE STEADY

CHICAGO LIVE STOCK

HOGS.

RECEIPTS (estimated), 37,000.

Bulk of sales.....
Heavy butchers.....
Butchers, 180@250 lbs.....
Heavy and mixed packing.....
Rough, heavy packing.....
Medium weights.....
Light bacon, 160@190 lbs.....
Selected, 140@155 lbs.....
Grassy and inferior mixed.....
Pigs, poor to fancy, 50@135 lbs
Stags, subject to dockage.....

CATTLE.

RECEIPTS (estimated), 6,000.

Prime steers, 1,100@1,300 lbs.
Good to choice, 1,050@1,500 lbs
Poor to good, 900@1,150 lbs..
Yearlings, 700@1,150 lbs..
Low grade killing steers.....
Bulk of steers.....
Fat cows and heifers.....
Canning and cutting cows.....
Poor to fancy calves.....
Stockers and feeders.....
Western range steers.....

SHEEP AND LAMBS.

RECEIPTS (estimated), 14,000.

Wethers, poor to choice.....
Ewes, fair to best.....
Western lambs.....
Native lambs.....
Native lambs, culls.....
Feeding lambs, fair to best.....

COMPARATIVE PRICES.

HOGS—Bulk of sales.....
One month ago.....
One year ago.....
CATTLE—Bulk of beef steers
yesterday.....
One month ago.....
One year ago.....
SHEEP—Western range lambs
yesterday.....
One month ago.....
One year ago.....

Largest shipping demand since last March, which absorbed half of the 37,000 hogs received yesterday, was the strengthening factor in the market. Prices advanced 15@50c, with underweights showing most advance. Pigs were particularly strong, most sales of this class being $1.50@2.00 above a week ago, with the general average of hogs $1.05 above previous Friday at $9.55. Price range has narrowed considerably, top selected butchers selling at $10.20, against $9.80 a week ago. Closing trade was highest of the day, with some shipping left unfilled and packers wanting more hogs at prevailing prices.

A fairly liberal Friday supply of cattle met with a good local and outside demand at steady to strong prices. Quality, however, graded poorer than usual, and, while fancy yearlings were quotable at $13.00, nothing sold above $10.50. Common 700@1,000 lb steers sold at $6.00 @6.50, or about as low as any time this year. General price range at present is unusually wide. Some 1,368 lb steers sold at $7.25, with 876 lb steers and heifers mixed at $10.50. Native butcher stock, canning cows, and calves all sold steady.

This week's run of western range cattle totaled only 7,100, the smallest on record for this time of the year, comparing with 16,800 previous week, 16,100 a year ago, and 23,100 two years ago. Rangers sold somewhat higher early in the week, but closed little changed compared with a week ago. Some 1,482 lb Canadian rangers sold at $9.50, equaling the year's top for range stock.

Sheep Receipts Small.

Sheep receipts this week at 76,700 were smallest since the week ending Aug. 2, being 60,000 below arrivals about two months ago, when marketward movement on the range was in full swing. Arrivals yesterday at 14,000 were moderately liberal, but failed to check advances, the day's top reaching a new high point for the week at $14.30, being within 5c of the highest in two months and 55c above the top price for fat lambs last week. Aged sheep advanced 15@25c, choice light fed western ewes at $7.50 standing highest since the middle of August. Good 103 lb fat yearlings sold at $10.00 and 130 lb aged stock at $8.00.

Receipts at Chicago for today are estimated at 1,000 cattle, 6,000 hogs, and 1,500 sheep, against 1,184 cattle, 9,159 hogs, and 904 sheep the corresponding Saturday a year ago.

Probable receipts of hogs at Chicago for Monday are estimated from 43,000 to 61,000. W. H. Overman marked 43,000; J. Holmes, 46,000; F. Gehrmann and J. T. Brown, 50,000; W. S. Nicholson and F. W. Waddell, 54,000; F. R. Burrows, 55,000; E. R. Gentry, 59,000; W. C. White and R. Ellis, 60,000, and G. M. Nicoll, 61,000.

Yesterday's Hog Purchases.

Purchases of hogs by Chicago packers and others follow:

Armour & Co..	4001	Miller & Hart..	800
Anglo-Amer.	600	Indpt Pkg Co.	700
Swift & Co....	2,800	Brennan Pk Co	1,100
Hammond, Co..	1,200	Agar Pkg Co..	400
Morris & Co..	1,500	Others	2,000
Wilson & Co..	1,000	Shippers	18,000
Boyd-Lunham	1,400		
Weeks Pk Co..	2,000	Total	34,600
Roberts & Oake	700	Left over	9,000

LIVE STOCK MOVEMENTS AT CHICAGO.

Receipts—	Cattle.	Calves.	Hogs.	Sheep.
Thur., Nov. 6.	15,465	3,451	41,700	18,351
Est., Nov. 7..	6,000	1,500	37,000	14,000
Week so far.	74,047	14,543	166,870	75,227
Week ago	87,346	18,046	200,208	82,248
Year ago	58,963	13,798	208,478	75,586
Shipments—				
Thur., Nov. 6..	4,854	309	17,757	5,662
Est., Nov. 7..	4,000	500	18,000	6,000
Week so far.	23,462	1,630	66,935	19,462
Week ago	27,549	1,523	48,738	18,786
Year ago	23,274	951	29,497	23,307

Whitestone Co., Owner of Drake, Declare Dividend

The directors of the Whitestone company, owners of the Drake, which is operated, as is the Blackstone, by the Drake Hotel company, have declared a quarterly dividend of 1¾ per cent on the $4,000,000 preferred stock of the company, this being the third dividend paid in 1924. The earnings of the Drake for the ten months ending Oct. 31 show that the entire 7 per cent dividend for the year has already been considerably more than earned. The business of October, 1924, showed the largest aggregate month's receipts, with one single exception (January, 1924), in the history of the Drake. Besides having paid regular quarterly dividends for the last three years, $550,000 of the Drake's 6 per cent bonds have been canceled and retired.

The Drake Hotel company has also declared a regular quarterly dividend of 1¾ per cent on both the common and preferred stocks of that company. Five hundred and seventy-six thousand dollars of the Blackstone's bonds have also been retired up to date.

METAL MARKETS.

NEW YORK, Nov. 7.—COPPER—Firm; electrolytic spot and futures, 13¾c. TIN—Firm; spot and futures, $53.75. IRON—Steady and unchanged. LEAD—Steady; spot, 6.35@6.40c. ZINC—Firm; East St. Louis spot, 6.62½@6.65c; futures, 6.65@6.67c. ANTIMONY—Spot, 12.75c.

LONDON—COPPER—Standard, spot, £63 10s; futures, £64 15s 0d; electrolytic spot, £67 15s; futures, £68 5s. TIN—Spot, £257 17s 6d; futures, £260 7s 6d. LEAD—Spot, £24 15s 0d; futures, £25 15s 0d. ZINC—Spot, £24 15s 0d; futures, £25 5s. QUICKSILVER, £8 5s. ANTIMONY, £65.

·NEW YORK· BOND ·TRANSACTIONS·

FOREIGN.

No. thous.		High.	Low.	Close.
43	Argentine Govt 6s ..	94	93⅞	93⅞
20	do 7s	102⅝	102⅛	102⅛
18	Austrian Govt 7s ...	94⅝	94⅛	94⅛
5	Canada Steam Ltd 7s	97⅝	97⅜	97⅜
2	Chinese Govt Ry 5s..	43	43	43
5	City of Bergen 6s '49	96	96	96
8	City of Bern 6s	111⅛	111	111
1	City of Bordeaux 6s	87⅞	87⅞	87⅞
1	City of Carlsbad 8s ct	97⅛	97⅛	97⅛
1	City of Copen 5½s ..	95½	95½	95½
29	City of Gr Prag 7½s	90½	90½	90½
3	City of Lyons 6s	87⅞	87⅞	87⅞
3	City of Marseilles 6s	87⅜	87⅜	87⅜
21	City of Montvid 7s..	90½	90	90
12	Cy of R de Jan 8s '46	96	95¾	96
7	do '47	94	93⅞	93⅞
2	City of Rotterdam 6s	99⅜	99⅜	99⅜
1	City of S Paulo 8s...	97	97	97
9	City of Soissons 6s ..	87⅜	87	87
3	City of Tokio 5s	65	64⅝	65
1	City of Trdhjem 6½s	98¾	98¾	98¾
1	City of Zurich 6s ...	113¼	113¼	113½
1	Comp Ax Antilla 7½s	94¾	94¾	94¾
16	Czechoslovak 8s '51..	100⅜	100¼	100⅜
6	do '52 ct	100⅜	100⅜	100⅜
7	Danish Gov 5s ser A.	109½	109	109½
3	do ser B	109½	109½	109½
4	Dept of Seine 7s	93	91½	92
11	Dom Rep 5½s	92¼	92	92
5	Dom of Can 5½s '29	102⅜	103⅜	103⅜
6	do 5s '26	103¼	103⅛	103⅛
16	do '27	101¼	101¼	101¼
52	do '52	101⅛	101⅛	101⅛
5	D East Ind 6s '47	96⅞	96⅝	96⅝
16	do '52	96	95½	96
20	do 5½s Mar	89⅜	89⅛	89⅜
24	Framerican I D 7½s.	89⅜	89⅛	89⅜
37	French Rep 8s	104⅜	104⅛	104⅜
48	do 7½s	104⅛	104⅛	104⅛
680	German Loan 7½s...	94⅜	94¼	94¼
4	Govt of Switzerld 8s	114⅝	114⅜	114⅝
43	do 5½s	101⅛	101⅛	101⅛
20	Hoi-Am Line 6s	81¼	81	81¼
16	Hy G El P Jap 7s ..	91⅜	91⅛	91⅜
14	Imp Japanese 6½s ..	93	91¼	91¼
28	do sterling 4s	84	83⅝	83⅝
5	Ind Bk of Jap 6s	99½	99½	99½
43	Jurgrens Anton 6s ..	89	87⅜	89
3	King of Belgium 8s.	107½	107¼	107¼
35	do 7½s	110¼	109⅝	109⅝
120	do 6½s	100⅝	100⅜	100⅜
20	King of Denmk 8s ..	110⅝	110⅜	110⅜
32	do 6s	101	100⅞	101
19	King Hung 7½s rcts	88	87⅜	88
26	King of Nthds 6s '54	101	100⅜	100⅜
39	do 6s '72	101	100⅜	100⅜
2	King of Norway 8s..	112¾	112¼	112¼
13	do 6s '43	99	98½	99
83	do 6s '44 ct	98⅜	98⅛	98⅜
31	do 6s '52	98⅜	98⅛	98⅜
6	King of Sweden 6s..	104½	104¼	104½
73	do 5½s '54 w i	99⅝	99½	99½
23	Orient Devel Ltd 6s..	88½	88	88½
127	Paris-Lyons Med 6s..	81¾	81⅝	81⅝
8	do 7s	93¾	93¼	93¼
10	Rep of Bolivia 8s ...	93	92¾	93
4	Rep of Chile 8s '26..	104¼	104	104¼
89	do 8s '41	108⅛	107½	107½
1	do 8s '46	106	106	106
2	Rep of Colombia 6½s	99¾	99½	99¾
67	Rep of Cuba 5½s ..	98	97⅝	98
1	do 4½s	87	87	87
3	Rep of El Salvad 8s	103	102½	103
3	Rep of Finland 6s ..	87	87	87
17	Rep of Haiti 6s	92¾	92½	92½
1	Rep of Uruguay 8s ..	105½	105½	105½
47	Serb Cris & Slovns 7s	86¾	86¾	86¾
1	St of Queensland 7s.	100⅝	100⅝	100⅝
1	do 6s	103	103	103
1	St of S Gran Do S 8s	95⅝	95⅝	95⅝
26	St of San Paulo 8s..	100½	100	100
39	Un Kgdm of G B & I			
	5½s '29	112⅞	112⅜	112⅜
30	do 5½s '37	106	105½	105½
66	U S of Brazil 8s	96	95	95⅜
25	do 7½s	100½	100⅛	100⅛
18	do 7s Cent El Ry....	87½	87½	87½
2	U S of Mx 4s '04 psd	17⅞	17⅞	17⅞
6	U S of Cophen 6s..	92¼	92	92

DOMESTIC.

1	N Y C 3½s '54 May	80⅜	80⅜	80⅜
3	Ajax Rub 8s	94¼	94	94
33	Am Ag Chem 7½s ..	94¼	94	94
27	Am Smelt & R 5s	97¼	97¼	97¼
34	do 6s	106¼	106¼	106¼
39	Amer Sugar 6s	99¼	98⅝	98⅝
1	Amer Tel & T 5½s ..	103¼	103	103¼
34	do coll 5s	101½	101¼	101¼
46	do coll 4s	87¼	87¼	87¼
1	Am W Wks & E 5s ..	97¾	97¾	97¾
3	Am Writing Pap 6s..	45	45	45
14	do 6s ct	46	45¼	46
42	Anaconda C Min 7s..	100½	100½	100½
51	do 6s	98¾	98¾	98¾
63	Ann Arbor 4s	55¾	53¾	55¾
9	Arm & Co ri cs 4½s..	86⅜	86⅛	86⅜
36	do of Del 5½s	90	89⅝	89⅝
5	Assoc Oil 6s	101¾	101¾	101¾
52	A T & S F gen 4s..	90¼	90¼	90¼
30	do 4s reg	90	90	90
1	do adj 4s	83¾	83¾	83¾
2	do adj 4s stamped ..	84	83¾	83¾
8	do Trans 5½s Lins ..	89	89	89
5	do 4½s C & A div ..	93¾	93¾	93¾
4	do 4s Ecky Mtn div ..	84¾	84¾	84¾
4	do 4s East Okla div.	99¼	99¼	99¼
30	At & Birmingham 4s	85	84½	85
21	Atlanta & Ch A L 5s.	102¾	102¾	102¾
32	do 4½s	96½	96½	96½
19	Atl Knox & C 4s	89¾	89¾	89¾
8	Atl Cst L 1st con 4s.	91¼	91¼	91¼
20	do unified 4½s	93¾	93¼	93¼
54	do L & N col tr 4s..	87⅞	87⅞	87
63	Atl Refining deb 5s.	99	99	99
11	Balt & Ohio 6s	103	102¾	103
35	do tdr 6s	101¼	100⅞	101
10	do rfr 5s	86⅛	86	86⅛
54	do 5s ct	100⅝	100⅝	100⅝
9	do cvt 4½s	90⅝	90⅜	90⅝
17	do gold 4s	88	87⅝	88
30	do prior lien 3½s ..	100	100	100
37	do 4s Pgl & Chi div.	89½	89	89¼
11	Barnsdall 5s 'A'	103½	103½	103½
3	Bell Tel of Pa 5s ..	100⅛	100⅛	100⅛
1	Beth Stl 1st ext 5s ..	100⅝	100⅝	100⅝
101	do con 6s	94	93¾	94
17	do con 5½s	85¼	84	84
2	do rfg 5s	85¾	85¾	85¾
2	do p m 5s	89¾	89¾	89¾
23	Brier Hill Stl 5½s ..	97½	96¾	97
13	Brook Ed 7s ser C ..	105¼	105¼	106¼
14	do 7s ser D	107⅝	107½	107⅝
9	do 6s	104¾	104¾	104¾
8	do 5s	101¼	101¼	101¼
372	Brook Man Tran 6s..	83½	82¾	83½
3	Brook Q Co sub con			
	5s stpd	64¾	64¼	64¼
12	B U Elev 1st 5s	83	83	83
4	do 5s stpd	83	83	83
4	B U Gas 7s 1933.....	145	145	145
5	do rfg 6s	107¼	107¼	107¼
3	do 5s	100⅞	100¾	100¾
10	Buff R & P 4½s	87⅝	87⅝	87⅝
1	Bush Term bldg 5s..	95¾	95¾	95¾
1	Calif Petrol 6½s....	100⅝	100⅝	100⅝
1	Can Gen Elec 6s.....	107	107	107
4	Can Nor Ry 7s.....	117¾	116⅝	116⅝
4	do 6½s	117¾	117¾	117¾
19	King Hung 7½s rcts	88	87⅜	88
26	King of Nthds 6s '54	101	100⅜	100⅜
39	do 6s '72	101	100⅜	100⅜
2	King of Norway 8s..	112¾	112¼	112¼
13	do 6s '43	99	98½	99
83	do 6s '44 ct	98⅜	98⅛	98⅜
31	do 6s '52	98⅜	98⅛	98⅜
6	King of Sweden 6s..	104½	104¼	104½
73	do 5½s '54 w i	99⅝	99½	99½
23	Orient Devel Ltd 6s..	88½	88	88½
127	Paris-Lyons Med 6s..	81¾	81⅝	81⅝
8	do 7s	93¾	93¼	93¼
10	Rep of Bolivia 8s ...	93	92¾	93
4	Rep of Chile 8s '26..	104¼	104	104¼
89	do 8s '41	108⅛	107½	107½
1	do 8s '46	106	106	106
2	Rep of Colombia 6½s	99¾	99½	99¾
67	Rep of Cuba 5½s ..	98	97⅝	98
1	do 4½s	87	87	87
3	Rep of El Salvad 8s	103	102½	103
3	Rep of Finland 6s ..	87	87	87
17	Rep of Haiti 6s	92¾	92½	92½
1	Rep of Uruguay 8s ..	105½	105½	105½
47	Serb Cris & Slovns 7s	86¾	86¾	86¾
1	St of Queensland 7s.	100⅝	100⅝	100⅝
1	do 6s	103	103	103
1	St of S Gran Do S 8s	95⅝	95⅝	95⅝
26	St of San Paulo 8s..	100½	100	100
39	Un Kgdm of G B & I			
	5½s '29	112⅞	112⅜	112⅜
30	do 5½s '37	106	105½	105½
66	U S of Brazil 8s	96	95	95⅜
25	do 7½s	100½	100⅛	100⅛
18	do 7s Cent El Ry....	87½	87½	87½
2	U S of Mx 4s '04 psd	17⅞	17⅞	17⅞
6	U S of Cophen 6s..	92¼	92	92

DOMESTIC.

1	N Y C 3½s '54 May	80⅜	80⅜	80⅜
3	Ajax Rub 8s	94¼	94	94
33	Am Ag Chem 7½s ..	94¼	94	94
27	Am Smelt & R 5s	97¼	97¼	97¼
34	do 6s	106¼	106¼	106¼
39	Amer Sugar 6s	99¼	98⅝	98⅝
1	Amer Tel & T 5½s ..	103¼	103	103¼
34	do coll 5s	101½	101¼	101¼
46	do coll 4s	87¼	87¼	87¼
1	Am W Wks & E 5s ..	97¾	97¾	97¾
3	Am Writing Pap 6s..	45	45	45
14	do 6s ct	46	45¼	46
42	Anaconda C Min 7s..	100½	100½	100½
51	do 6s	98¾	98¾	98¾
63	Ann Arbor 4s	55¾	53¾	55¾
9	Arm & Co ri cs 4½s..	86⅜	86⅛	86⅜
36	do of Del 5½s	90	89⅝	89⅝
5	Assoc Oil 6s	101¾	101¾	101¾
52	A T & S F gen 4s..	90¼	90¼	90¼
30	do 4s reg	90	90	90
1	do adj 4s	83¾	83¾	83¾
2	do adj 4s stamped ..	84	83¾	83¾
8	do Trans 5½s Lins ..	89	89	89
5	do 4½s C & A div ..	93¾	93¾	93¾
4	do 4s Ecky Mtn div ..	84¾	84¾	84¾
4	do 4s East Okla div.	99¼	99¼	99¼
30	At & Birmingham 4s	85	84½	85
21	Atlanta & Ch A L 5s.	102¾	102¾	102¾
32	do 4½s	96½	96½	96½
19	Atl Knox & C 4s	89¾	89¾	89¾
8	Atl Cst L 1st con 4s.	91¼	91¼	91¼
20	do unified 4½s	93¾	93¼	93¼
54	do L & N col tr 4s..	87⅞	87⅞	87
63	Atl Refining deb 5s.	99	99	99
11	Balt & Ohio 6s	103	102¾	103
35	do tdr 6s	101¼	100⅞	101
10	do rfr 5s	86⅛	86	86⅛
54	do 5s ct	100⅝	100⅝	100⅝
9	do cvt 4½s	90⅝	90⅜	90⅝
17	do gold 4s	88	87⅝	88
30	do prior lien 3½s ..	100	100	100
37	do 4s Pgl & Chi div.	89½	89	89¼
11	Barnsdall 5s 'A'	103½	103½	103½
3	Bell Tel of Pa 5s ..	100⅛	100⅛	100⅛
1	Beth Stl 1st ext 5s ..	100⅝	100⅝	100⅝
101	do con 6s	94	93¾	94
17	do con 5½s	85¼	84	84
2	do rfg 5s	85¾	85¾	85¾
2	do p m 5s	89¾	89¾	89¾
23	Brier Hill Stl 5½s ..	97½	96¾	97
13	Brook Ed 7s ser C ..	105¼	105¼	106¼
14	do 7s ser D	107⅝	107½	107⅝
9	do 6s	104¾	104¾	104¾
8	do 5s	101¼	101¼	101¼
372	Brook Man Tran 6s..	83½	82¾	83½
3	Brook Q Co sub con			
	5s stpd	64¾	64¼	64¼
12	B U Elev 1st 5s	83	83	83
4	do 5s stpd	83	83	83
4	B U Gas 7s 1933.....	145	145	145
5	do rfg 6s	107¼	107¼	107¼
3	do 5s	100⅞	100¾	100¾
10	Buff R & P 4½s	87⅝	87⅝	87⅝
1	Bush Term bldg 5s..	95¾	95¾	95¾
1	Calif Petrol 6½s....	100⅝	100⅝	100⅝
1	Can Gen Elec 6s.....	107	107	107
4	Can Nor Ry 7s.....	117¾	116⅝	116⅝
4	do 6½s	117¾	117¾	117¾
4	Can Pacific deb 4s..	80¼	79⅝	80
3	Canada Sou 5s.....	101⅜	101⅛	101⅜
29	Can C & O 6s.....	105⅛	105⅛	105⅛
5	Cent of Ga Ry 5½s..	99⅜	99⅛	99⅜
10	do con 5s.....	100⅛	100⅛	100⅛
18	Cent Lea gun 5s.....	100⅜	100⅜	100⅜
19	Cent N Eng 4s.....	64¼	64	64¼
5	Cent Pacific gtd 4s..	85¼	85¼	85¼
1	CRR&B Co of Ga 5s	96⅝	96⅝	96⅝
146	Ches & Ohio cv 5s..	99¾	99¾	99¾
71	do gen 4½s	89¾	89½	89½
36	do 7s	106	106	106
2	Rep of Colombia 6½s	99¾	99½	99¾
67	Rep of Cuba 5½s ..	98	97⅝	98
1	do 4½s	87	87	87
3	Rep of El Salvad 8s	103	102½	103
3	Rep of Finland 6s ..	87	87	87
17	Rep of Haiti 6s	92¾	92½	92½
1	Rep of Uruguay 8s ..	105½	105½	105½
47	Serb Cris & Slovns 7s	86¾	86¾	86¾
1	St of Queensland 7s.	100⅝	100⅝	100⅝
1	do 6s	103	103	103
1	St of S Gran Do S 8s	95⅝	95⅝	95⅝
26	St of San Paulo 8s..	100½	100	100
39	Un Kgdm of G B & I			
	5½s '29	112⅞	112⅜	112⅜
30	do 5½s '37	106	105½	105½
66	U S of Brazil 8s	96	95	95⅜
25	do 7½s	100½	100⅛	100⅛
18	do 7s Cent El Ry....	87½	87½	87½
2	U S of Mx 4s '04 psd	17⅞	17⅞	17⅞
6	U S of Cophen 6s..	92¼	92	92

Friday, Nov. 7, 1924.

Total sales, par value.....$34,520,000 Total, 1924 .....$3,128,155,000
Year ago ..... 10,465,000 Previous year 3,572,286,000

UNITED STATES GOVERNMENT WAR LOANS.

Sales in thous.	Issue—	High.	Low.	Last.	Net chge.	Closing— Bid.	Asked.	Yield.	Nov.9. 1923.
393	Liberty 3½s 1932-47.....	101.3	101.11	101.2	—1	101.3	101.4	3.35	99.25
2	Liberty 1st cv 4s 1932-47..	101.00	101.00	101.00	—3	.....	.....	.....	.....
.....	Liberty 2d 4s 1927-42.....	102.12	102.12	102.12	+.8	102.8	102.20	3.55	.....
.....	Liberty 1st 2d cv 4¼s 32-47	.....	.....	.....	.....	101.14	101.18	3.36	.....
46	Liberty 1st cv 4¼s 1932-'47.	102.15	102.8	102.11	.....	101.20	102.00	.....	97.20
1,085	Liberty 2d cv 4¼s reg.....	102.6	102.5	102.6	—4	101.11	102.13	3.51	98.3
8	Liberty 2d cv 4¼s 1927-42..	101.30	101.14	101.17	—3	.....	.....	.....	98.00
845	Liberty 2d cv 4¼s reg.....	101.15	101.13	101.15	—3	101.17	101.18	3.71	98.2
11	Liberty 3d 4¼s 1928.....	102.5	102.1	102.3	—3	.....	.....	.....	98.00
1,135½	Liberty 4th 4¼s rcg.....	102.2	102.00	102.1	—3	102.3	102.4	3.69	99.3
14	Liberty 4th 4¼s 1933-38...	102.30	102.14	102.14	—1	102.17	102.19	3.91	99.3
447	U S Treasury 4½s 1947-52..	102.16	102.14	102.15	—3	.....	.....	.....	98.4
.....		106.26	106.22	106.24	—4	106.23	106.25	3.61	99.18

Note—Fractions on United States government bonds, including net changes, are quoted in 1-32d of 1 per cent.

No. thous.		High.	Low.	Close.
3	do 5½s	102¾	102	102
20	do cvt 5s.....	99⅝	99⅜	99⅝
1	do rfg 4s.....	91	91	91
7	Denv G & R L 5s..	91⅝	91	91⅛
54	D & R G imp 5s.....	96⅝	96	96¾
5	do 4½s	86⅜	86⅛	86⅜
32	do rfg 5s.....	48	47½	47⅝
32	do rfg 5s bks ct....	47	47	47
26	do con 4s.....	47¼	47	47¼
21	Des M & Ft D 4s....	83¾	83¼	83¾
10	Det Edison 1st 6s...	106⅞	106⅝	106⅝
2	do rfg 5s 1940.....	99½	99½	99½
2	Dodd Packing 6s....	84	84	84
1	Doner Steel 7s.....	84¼	84¼	84¼
8	Dul S S & A 5s.....	83¾	83¾	83¾
5	D P de N P 7½s....	107⅜	107⅛	107⅛
11	Duquesne Light 6s...	106¼	106¼	106¼
100	L Gas & El rfg 5s..	93¼	92	93¼
54	Dow Chem 7s.....	108¾	108¼	108¾
15	do 5s 2003.....	103⅝	103⅜	103⅝
97	do 4½s	93¾	93	93¾
37	do unified 4s.....	93¾	93	93¾
2	do 5s St L div.....	61¾	61¾	61¾
97	Du Pont Powder 4½s..	98¼	98¼	98¼
42	Manhat Ry con 4s....	68¾	68¼	68¾
66	do 2d 4s.....	54¾	54¼	54¾
19	Magma Copper 7s....	116⅛	116	116
1	Manila Elec rfg 5s..	99	99	99
10	do S L 4s.....	97	97	97
3	Market St Ry 7s.....	97	97	97
31	Marland Oil 8s.....	106⅛	106⅛	106⅛
1	do 5s war.....	129⅝	129⅝	129⅝
4	do 7½s	105⅝	105⅝	105⅝
3	Metro Edison rfg 6s.	101¼	101¼	101¼
2	Metrop Pwr 6s.....	101¼	101	101¼
14	Mexi Petrol 5s.....	101⅞	101⅞	101⅞
1	do deb 4s 1929.....	97¾	97¾	97¾
1	Mich Cent deb 4s '29	97¾	97¾	97¾
13	Midvale Ste

LABOR SHIFTING FROM SHOPS TO BUILDING WORK

BY SCRUTATOR.

Slowly but surely the building industries are being put on a machine basis. One proof of this is the remarkable amount of shifting by labor from factory to construction work.

Last summer employment figures showed much unemployment in the middle west. But where these figures were confined to factories they did not tell the whole story.

A large amount of industrial labor went into construction work. When practically every construction operation was a skilled hand operation, such shifts were not nearly so feasible.

One of the outstanding features of postwar economic history has been the comparative stability of prices of building materials.

There have been fluctuations, of course, but as a rule building costs have not varied so greatly as other prices. Those who have been waiting for bargain prices in building have continued to wait. There is no reason to expect any violent changes in the future.

Part of this stability is the result of the peculiar nature of the building material industry. Because of the structure of that business it has always more or less followed the policy that other business has adopted in such large measure in recent years. It has always practiced its variety of "hand to mouth" buying and production.

It is rare, indeed, that building materials are ever sold below cost. The manufacturer of building materials rarely, if ever, has a big inventory and consequently he never has to make "distress" sales, like those which demoralized the oil business last year.

Building materials consist of raw materials like sand, stone, brick, and stock fixtures which are usually not made up until the orders are placed or of things made especially to fit a given building or other construction job. The manufacturer of fixtures usually delays buying his raw materials until he has gotten an order for finished goods. As his part of the building comes in the later phases of its construction, he usually has plenty of time to make up the goods after the order is placed.

When these conditions eventually spread to the great ventures—farming, oil, and mining, we may see the end of the business cycle as we have known it in the past.

COTTON MARKETS

NEW YORK, Nov. 7.—COTTON—The final evening up of accounts in preparation for tomorrow's government report caused irregular fluctuations in the market today, but the close was steady at net advances of 8 to 15 points. After easing off early to 22.95c, Jaunary rallied to 23.10c, and closed at that figure compared with 23.07 at the close of the previous day. Prices follow:

Months.	High.	Low.	Close.	close.	year.
December	23.00	22.72	23.00	22.84	32.24
January	23.16	22.95	23.16	22.98	32.33
March	23.48	23.25	23.47	23.26	32.68
May	23.74	23.47	23.67	23.50	32.97
July	23.83	23.30	23.83	23.65	33.15

Spot, steady; middling, 23.75c. Exports today were 33,380 bales, making 2,225,675 so far this season. Port receipts were 59,191 bales. United States port stocks, 1,192,786 bales.

NEW ORLEANS, La.—COTTON—Futures closed steady at net advance of 9 to 13 points. Prices follow:

Months.	High.	Low.	Close.	close.	year.
January	22.99	22.80	22.95	22.86	32.20
March	23.22	23.02	23.18	23.07	32.44
May	23.40	23.20	23.38	23.25	32.42
July	23.18	23.06	23.13	23.00	32.17
October	21.94	21.89	21.93	22.89	26.90
December	22.99	22.80	22.95	22.85	32.20

spots, 22.95c up.

Middling, nominal, 22.95c; previous close, 22.90c; last year, 33.00c.

LIVERPOOL.—COTTON—Spot, quiet; prices steady; strictly good middling, 14.00d; good middling, 13.68d; strictly middling, 13.45d; middling, 13.35d; strictly low middling, 13.05d; low middling, 12.60d; strictly good ordinary, 12.20d; good ordinary, 11.60d. Sales, 8,000 bales, including 3,000 American. Receipts, 2,000 bales, all American. Futures closed steady: November, 13.00d; December, 12.94d; January, 12.96d; March, 13.00d; May, 13.02d; July, 12.90d; October, 12.86d.

INDEX TO CLASSIFIED ADVERTISEMENTS.

	Page
Arts and Antiques	24
Auction Sales	24
Automobiles—	
Gasoline	26, 27
Electric	27
Trucks	27
Wanted	27
Accessories and Repairing	27
Loans	27
Storage	26
Tires	27
To Rent and Wanted	27
Trucks to Rent and Wanted	27
Barter and Exchange	24
Bicycles and Motorcycles	27
Billiards and Bowling	21
Boats and Yachting	27
Boat and Room Wanted	27
Boats, Yachts, etc.	27
Building Material	21
Business Chances	26
Business Chances Wanted	26
Business Service	24
Personals	24
Cameras and Optical Goods	21
Castoff Clothing	22
Clothing, Furs, etc.	22
Coaching Schools	24
Dancing Motions	24
Dogs, Birds, Poultry, etc.	21
Dressmaking and Millinery	24
Engraving	24
Garages	27
Help Wanted—Male	21, 22
Help Wanted—Female	22, 23
Hotels	24
Household Goods	24
Household Goods Wanted	24
Instruction	24
Jewelry, Watches, etc.	21
Lost and Found	24
Medical Notices	24
Mfg. and Heavy Manufacturing	27
Miscellaneous Property	21
Musical and Found	21
Machinery and Tools	27
Miscellaneous	21
Motorcycles and Bicycles	27
Musical Instruments	21
Musical Instruments	24
Office Devices	24
Patents, Attorneys	24
Personal	24
Printing, Engraving, Binding	24
Real Estate	24
Amusement Property	24
Business Property	24
Country Property	24
Manufacturing Property	24
Oak Park, Austin	24
Suburban	24
Acre Property	24
Out Cities	24
Wanted	24
Real Estate Loans	24
Rooms and Board	24
Rooms and Board Wanted	24
Rooms	24
Scales	27
Sewing Machines	21
Situations Wanted	26
Stenographers and Typists	26
Store and Office Fixtures	24
Tailoring	24
To Rent	24
Rooms	24
Stores	24
Offices and Rooms	24
Manufacturing Property	24
Stores and Lofts	24
Suburban	24
Wanted	24
Out Cities	24
Trunks and Bags	24
Typewriters and Supplies	24
Wanted to Buy	24

DRY GOODS AND GARMENT NEWS

[Copyright: 1924: Fairchild News Service.]

NEW YORK.—The gray goods market retained its firmness and there was good business passed in all constructions. Both buyers and sellers seemed to have confidence in the future and did not hesitate to make commitments. Quotations follow: For 64x60, 5.35 yards to the pound, 39c; 68x72, 4.75 yards to the pound, 95c; 72x76, 4.35 yards to the pound, 114c; 80 squares, 4.00 yards to the pound, 124c.

COTTONSEED OIL.

NEW YORK, Nov. 7.—COTTONSEED OIL—Higher in consequence of good buying by commission houses and short covering, inspired, by reports of 2,000 bris having been sold for export and the strength displayed in lard and grains. Closing bids were 27@31 points net higher for the active months. Sales, 20,700 bris. Tenders, 900 bris. Prime crude, 8.50c bid; prime summer yellow spot, 10.50c bid. December and January closed 10.51c; March, 10.63c; May, 10.79c, all bid.

LOST AND FOUND.

DOG—LOST—AIREDALE, 9 MO.; MALE; ans. Buddy. Reward. Bitterswest 1293.

MUSICAL INSTRUMENTS.

Pianos and Players.

STEGER'S

GREAT FACTORY PIANO SALE. AMAZING VALUES.

Reductions from $125 to $350. NO MONEY DOWN—30 DAYS' FREE TRIAL

Used Bargains.

UPRIGHT PIANOS—$29, $37, $45, $80, $115, and up.

GRAND PIANOS—$235, $365, $458, $549, and up.

88-NOTE PLAYER PIANOS—$149, $170, $215, $278, and up.

PHONOGRAPHS — $14, $23, $37, $40, $47.50, and up.

TERMS: $1.00 per week and up.

Visit our Radio Dept. Zenith, Operadio, and Radiola Sets at lowest prices.

OPEN EVENINGS.

STEGER & SONS PIANO MFG. CO., Northwest Corner Wabash and Jackson.

LYON & HEALY'S SPECIAL OFFER ON PIANOS!

1. Nothing down!
2. 2 years to pay!
3. 6 months' full exchange privilege!
4. Absolute guarantee!
5. Reduced prices!
6. Finest display in town!

Come in. Special terms now offered. Exceptional pianos at big cuts in prices.

LYON & HEALY,

Wabash-av., at Jackson-blvd.

STEINWAY GRAND, USED, $785.

Other good used pianos, standard makes. USED GRANDS, $385 to $1,000; USED PLAYER RIGHTS, $38 to $145; USED PLAYERS, $95 to $395.

These pianos have been traded in on new Grands, are all in good condition. ON SALE THIS WEEK.

WAITE PIANO CO.,
Grand Pianos a Specialty.
FOURTH FLOOR—218 S. WABASH.
Over "BRENTANO'S."

WE HAVE 50 USED PIANOS, ALL MAKES, from $45 up; every one a big bargain; also have 25 used player pianos to close, prices $150 up, payments to suit; pianos to rent $3 per month. See us before you buy.

2250 W. Madison-st. at Oakley-blvd.
SCHULTZ PIANO CO.

BEAUTIFUL, SMALL GRAND, PLAIN CO-lonial mahogany case; satin finish; almost new; $550; terms $30 cash and $10 per month.

ADAM SCHAAP,
319-321 S. Wabash-av.

MASON & HAMLIN USED UPRIGHT, PLAIN case; in first class condition; beautiful tone; $225; terms, $15 cash, $6 monthly.

ADAM SCHAAP,
319-321 S. WABASH-AV.

STEINWAY PLAYER PIANO, 88 NOTE, IN All condition; wonderful tone, including bench and rolls; $395; easy terms.

ADAM SCHAAP,
319-321 S. Wabash-av.

WILL SELL AT ONCE FOR GOOD REASON, my high grade player piano with 150 rolls, bench and cabinet, for $1,200. Will take terms from good people. 2918 Milwaukee-av., 1st floor.

STEINWAY UPRIGHT, BEAUTIFUL MAHOgany case, without blemish, good as new; $500 for quick sale; terms. 218 S. Wabash, R. 201.

CHEAP FOR CASH—SOLID OAK PIANO player; excellent shape; A1 cond. Boike, 3568 Archer-av. Laf. 0854.

W. W. KIMBALL CO., 306 S. WABASH-AV. Makers Kimball Pianos, Player Pianos, Phonographs. Bargains in used instruments.

ADAM SCHAAP UPRIGHT PIANO, EXCEL-lent condition. 2312 N. Spaulding-av.

ELECTRIC PIANO FOR SALE—7401 S. Green. Stewart 6434. Call betw. 5-7 p.m.

Talking Machines.

Mandel Brothers

Vocalion Salon—Ninth Floor.

RETURNED,
USED AND EXCHANGED
PHONOGRAPHS.

Save 25% to 65%

40 instruments to choose from.

Here are many standard makes [Consolos and Uprights], beautiful values and makings, all fully guaranteed and in perfect condition.

Now is your chance to buy a high grade standard make phonograph at a very low price.

Vocalion Console [Radio Panel]; regular $180 style	$123.50
Victrola [regular $150 style]	98.50
Tudor model Gem [reg. $185 style]	140.00
Brunswick [York Console]	107.00
Vocalion [reg. $125 style]	89.50
Vocalion Console [reg. $150 style]	108.00
Victrola [reg. $275 late model]	137.50
Cantilene [portable]	39.50
Italian Renaissance Console	$ 75.00
Mahogany Cross Vocalion Console [reg. $400 style]	289.00
Vocalion Upright [reg. $95 style]	$ 27.50

A small down payment and monthly terms as low as $5 to Responsible Parties.

SONORA AND CHENEY.

THE TWO BEST PHONOGRAPHS MADE. Buy a standard make. Only Sonora and Cheney dealer in Republic Building.

R. S. STOFFORD, 7th floor, 209 S. State.

HIGH GRADE ANGELUS PLAYER PIANO, will sell for $155, and 90 rolls of music, reg. price $1,000; terms, $10 per mo. 36 S. State-st., Rm. 1524. Carl Anderson.

BRUNSWICK PHONOGRAPH, NEW, $45; easy payments. WADE-TWICHELL CO., 311 S. Wabash-av., just south of Jackson.

FIVE MAHOG. VICTOR, EDISON DISC AND Edison phonographs, ½ price. Wilson-Broadway Music Co., 1142 Wilson-av.

MAHOG. VICTROLA 65 RECORDS; BARgain. Phone Mansfield 0348.

EDISON PHONO. WITH 23 REC.; LIKE new; $75. 5942 S. Talman.

GOOD MAHOGANY GRAFONOLA, $30. ROWE, 3538 Broadway.

$375 VICTOR, 75 RECORDS, PERFECT cond.; best offer. 7257 Coles-av., 2d.

Wind, String, Etc.

MARTIN HANDCRAFT BAND INSTRUments. Bacon silver bell banjos. Robert clarinets; bargains in used instruments.

CHICAGO MUSICAL INSTRUMENT CO., 214 S. Wabash, 4th floor. Phone Wab. 3197.

BANJO—NEW TENOR, COST $190; NEW; big bargain for cash. Wellington 5801 after 6 p. m. Ask for Mr. Scott.

Miscellaneous.

TRAP DRUM OUTFIT, COMPLETE, $60. Address F 350, Tribune.

PLUMBING, HEATING & FIXTURES.

A1 QUALITY MATERIAL AT WHOLESALE prices to all. Cooper Plumbing & Heating Supply Co., 400 Milwaukee. Hay 1018.

GUAR. PLUMBING & HEATING SUPPLIES at wholesale; to all. Send for catalogue. KRAL & BOLEK CO., Lake-Noble. Arm. 0440.

FOR SALE—SMALL LOW PRESSURE STM. heating boiler. 2443 Van Buren-st. Seeley 7418.

HARVEY FURNACE, 2 TANKS, 2 GAS HEATers, all in rd. cond. 7247 Perry-av.

RADIOS AND SUPPLIES.

BASS OFFERS BEST RADIO VALUES—Radiola, Super-Heterodynes, Atwater-Kent, De Forest. BASS CAMERA COMPANY, 109 N. Dearborn-st. State 7410.

GREBE C. R. 8 WITH TUBES AND BATtery, $50; bargain. Sheldrake 0306.

CHEAP—4 TUBE FREQUENCY SET, COMP. Al cond. Rosewater 5250.

SEWING MACHINES.

SINGER ELEC. $25 UP; BOY TOP, ALL makes, $20 up; free sells. Rio 2975. Singer, 2220 S. State-st. 'Tic. 0420.

500 NEW AND USED WHITES, NEW HOME, etc., $4 up. Special this week. Singer portable electric, $19.50. 3819 Cottage Gr.

BILLIARDS AND BOWLING.

NEW AND USED BILLIARD TABLES—Easy Terms. KEEFE & HANER CO., 17 N. Wabash-av.

FIVE POOL TABLES FOR SALE, ALMOST any price. Inc. 536 W. Division-st.

BUILDING MATERIALS.

GENUINE PLASTER BOARD AT 4C PER sq. ft. delivered. BUILDERS' SUPPLY CO. Wellington 4023.

PRINTING, ENGRAVING, BINDING.

500 LETTERHEADS, ENVELOPES, CARDS, $5; quick serv. ROK & CO., 140 N. Dearborn.

SITUATIONS WANTED—MALE.

Bookkeepers and Clerks.

SITUATION WTD—I AM HEAD BKKPR. FOR a dozen Chgo. firms who says a month's salary for expert services needed only one or two days a mo.; have time for two or three more; chgs. reas.; refs. furn. Address G 67, Tribune.

SITUATION WTD—WILL OPEN UP SETS of books for firms; will take care of them if it requires part time. Call Armitage 5750 between 6 and 7 p. m.; ask for DAVE.

SITUATION WTD — COLLECTION CORRespondent; 3 years' experience; desires good opening. Address F 415, Tribune.

SITUATION WTD—BOOKKEEPER, CAPAble, age 39; A1 ref. Address F 453, Tribune.

Accountants and Auditors.

SITUATION WTD — AUDITOR AND SYStematizer, 37; 6 yrs.' public exp., La Salle-st. chg., 6 yrs. cost work, retail stores and mfrs., 2 yrs. broker house; will leave city. Address F 347, Tribune.

SITUATION WTD—OPEN. CLOSE AUDIT; bal. books, etc. Hyde Park 7841.

Executives and Managers.

ACCOUNTANT EXECUTIVE.

College graduate, 12 years' experience, public practice, executive ability, reorganization, seeks opportunity with firm; class business men, my qualifications warrant attention of such men; interview appreciated and held confidential. Address G 390, Tribune.

SITUATION WTD — EXP. CORRESPONDent, office mgr., bkpr., steno., etc.; capable, responsible and resourceful; selling exp.; age 24; fine record. Address F 546, Tribune.

Accounting-Costs-Systems.

Splendid record and ability; all round executive, organizer. Address F 596, Tribune.

Salesmen, Solicitors, Etc.

SITUATION WTD—YOUNG MAN; 24 YRS. old; 4 yrs. exp.; ambitious; willing to work hard; desires connection with reliable concern; books, bonds or real estate. Address F 193, Tribune.

Clubs and Hotels.

SITUATION WTD—BY YOUNG JAPANESE: 1st class hotel or cafe, as cook or cook helper. Ray Aoyama, 4351 Cottage Grove.

Professions and Trades.

SITUATION WTD—PHOTOGRAPHER; YG. man; exp. commercial, knows general work; excellent refs. Address G 272, Tribune.

SITUATION WTD — DIE SINKER, ENGRAVer. M. KOENIG, R. F. D. No. 1, Spring Lake, Mich.

SITUATION WTD—ELECTRICIAN, 5 YRS.' exp.; perm. Address F 504, Tribune.

SITUATION WTD — PAINTER FOREMAN, exp. hotel, hosp. work Ref. Rep. 7387.

SITUATION WTD — ELEC. ENG. 7 YRS' exp., all classes elec. wk. 6517 Emerald.

SITUATION WTD — A1 DIEMAKER; LONG exp.; own design. Address F 544, Tribune.

SITUATION WTD—DRAFTING AND TRACing; spare time. Address F 488, Tribune.

SITUATION WTD—COOK; NIGHT OR DAY; exp., colored. Atlantic 3807.

SITUATION WTD—FIRST CLASS INTERIOR decorator. Call 5-7 p. m., Douglas 7099.

Farm and Garden Help.

SITUATION WTD — ON PRIVATE ESTATE by farmer capable gardener; 20 years' exp. in greenhouse as well as outside work; used to manage help; 4 in family; A1 ref. Phone Glencoe 1313.

SITUATION WTD—POULTRY FARM, YNG. man, 20 yrs., no exp.; enjoy work; sal. arranged. W. Smorowski, 3231 S. Paulina.

House Servants.

SITUATION WTD—EXPERIENCED, A1 COOK, butler, chauffeur; for bachelor's place, priv. family. Address G 70, Tribune.

SITUATION WTD—JAPANESE HOUSEMAN or general houseboy; good worker; exp. Address F 207, Tribune.

SITUATION WTD—COOK EXP., PRIV. FAM. hosp. or restaur.; Chinese, Ph. Ked. 3673.

SITUATION WTD—GENERAL COLLECTION AND foreign exchange dept., north side bank. Address B L 459, Tribune.

CARPET SALESMAN—PLEASE GIVE FULL qualifications. Address F 497, Tribune.

SITUATION WTD—CARPENTER, ALL AROUND fancy, gen. housewk.; city ref. Div. 10423.

SITUATION WTD—COUPLE, CHAUF. OR janitor and maid. Douglas 1854.

Janitors and Porters.

SITUATION WTD — JANITOR, UNION; 10 yrs.' exp., apt. bldgs. Buckingham 7507.

Coachmen, Teamsters, Chauffeurs.

SITUATION WTD—PROF. CHAUFF., age 35, marr. 16 yrs.' priv. exp.; reliable, good mech.; N. S. or N. Sh.; best ref. John Disher, Ph. Diversey 1400.

SITUATION WTD—COL. CHAUFFEUR, 7 yrs. exp.; drive all cars; good refs. Phone La Grange 2610. Call 8:30 p. m.

SITUATION WTD—BY EASTERN LI. couple; chauf. wants to drive car; Washington, D. C., or perm. Setfield, 3522 Bosworth.

SITUATION WTD — CHAUF., 7 YR. EXP., ref., married, sober. Address F 499, Tribune.

SITUATION WTD—CHAUFF., 9 YRS.' EXP. A1 careful dri.; like wk.; ref. Blvd.4949.

SITUATION WTD—PRIV. CHAUF.; 16 YRS. exp.; sex. refs. Address F 501, Tribune.

SITUATION WTD — CHAUFFEUR, 15 YRS.' exp. high grade cars. Tel. Sup. 1445.

SITUATION WTD — CHAUFFEUR, 5 YRS.' exp. high grade cars. Lake 0028.

SITUATION WTD—COL. MAN AND WIFE, housework, chauff. Carter, Kenwood 9367.

Stenographers, Typists, Etc.

SITUATION WTD—STENOG.; 8 YEARS' EXperience. Address B 537, Tribune.

SITUATION WTD—EXPERT STENOGRAPHER; expd., br. N. Side or loop pld. R. Pk. 4969.

Miscellaneous.

SITUATION WTD—MARRIED MAN, 35 YRS. old; have light closed car. Address F 526, Tribune.

SITUATION WTD — YOUNG MAN, DO work as buyer; exp.; good radio knowledge. Address F 410, Tribune.

SITUATION WTD — AS COLLECTOR OR investigator; ref.; can produce results; experienced. Address F 473, Tribune.

SITUATION WTD — 2 YRS. COLLEGE; closed car; 20. Address F 486, Tribune.

SITUATION WTD—YOUNG MAN; 30; EVEning work. Address G 273, Tribune.

Day and Contract Work.

SITUATION WTD — CEMENT WALKS, drives, foundations, floors, cement repairs; easy terms. Lake Cement Cons. Wks., 3759 S. Robey. Fair. 1325.

SITUATIONS WANTED—FEMALE.

Bookkeepers and Clerks.

SITUATION WTD — BOOKKEEPER OR Office manager, typewriter; 5 yrs. exp.; best ref. Call 2 P. M. Tuesday, 2 S. Dearborn.

SITUATION WTD — PART TIME, BKPR., steno. or gen ofc. Address D 284, Tribune.

SITUATION WTD — BKKPR. AND CASHier; exp.; ref. Call Mansfield 5196.

SITUATION WTD—SWITCHBOARD OPERAtor; 7 yrs. exp., efficient. Columbus 6585.

SITUATION WTD — SWITCHBOARD OR clerical work. Address G 466, Tribune.

Professions and Trades.

EDITORIAL.

Business magazine or house organ; exper. writer; full charge or assist. Sup. 0776. Address G 144, Tribune.

SITUATION WTD — TO PAINT LAMP shades, water colors. Address F 356, Tribune.

Domestics and Cooks.

SITUATION WTD—PRIV. FAM. OR BACHelor's apt. cook, gen. hswk., Mr.; ref. Call Lincoln 4622.

SITUATION WTD—GIRL; GEN. HSEWK.; very willing, recently arrived from Europe. 2240 W. Barton-st. 2d flat. Haymarket 5510.

SITUATION WTD—WAITRESS OR SECOND work in private family; willing to go south for winter. Pa. Belmont 6606.

SITUATION WTD — COUPLE, COL.; BOTH good cooks; general housework; man can drive car; ref. Phone Seeley 0087.

SITUATION WTD — HSEWK., SWEDISH; exp. or wish to go to Fla. Johnson, 846 S. Buckingham-pl.

SITUATION WTD—GEN. HSW. BY 2 SWED. in urban home; small fam. Seeley 6751.

SITUATION WTD—EXP. CHAMBERMAID; bachelor apt. Boulevard 4080.

SITUATION WTD — HOUSEWORK OR cleaning by day. Lake View 0463.

SITUATION WTD—COMP., RELIABLE COL. maid; ref.; home nights. Ken. 7748.

SITUATION WTD—GOOD COOK; ½ DAY, BY wk., or tearoom; ref. Ken. 0776.

SITUATION WTD—COL. WOMAN, KITCHEN help; can assist chef. Victory 6129.

SITUATION WTD—COL. CHAMBER MAID; exp.; ref. Kenwood 6535.

SITUATION WTD—COLORED GEN. HOUSEwork; ref. Seeley 0644.

SITUATION WTD—GOOD GERMAN COOK OR gen. hswk. in small fam. Yards 6723.

SITUATION WTD—COL. COOK OR MAID; city or sub. Atlantic 5177.

SITUATION WTD—GEN. HOUSEWK; COL. girl; $14; home nights. Ken. 6173.

Hotels and Restaurants.

SITUATION WTD — EXPER. HOUSEKEEPer, kitchenette apts. or rooms; exp. Chgo. room or Hollen room; competent, willing worker; fair salary. Address F 378, Tribune.

Housekeepers and Caretakers.

SITUATION WTD — HOUSEKEEPER, MIDdle aged French lady; prefer apt. house or wider view with children. Call between 9-10 A. M. Sunnyside 1789.

SITUATION WTD—CARETAKER; WOMAN; A No. 1; city or country. Address C F 24, Tribune.

SITUATION WTD — WOMAN, PART 40, competent housekeeper; cook plain; no objection to 1 or 2 children. Irving 5516.

SITUATION WTD — GOOD HOUSEKEEPER; middle aged, white, wants position; good plain cook. Call Sat. 3137 S. Michigan-av.

SITUATION WTD—HOUSEKPR., COMPANion; refined home. Address G 507, Tribune.

Dressmakers and Seamstresses.

SITUATION WTD—COLLEGE GRADUATE IN designing and dressmaking; college woman and high school girl; clothing specialty; home or out. Phone Wilmette 809-M.

SITUATION WTD — PL. SEWING, CURtains and drapes, by hswk. Pk. Dres.7373.

SITUATION WTD—DRESS. MKG. DESIGN; reasonable; prefers serv. Miss Bert. Ard. 1972.

Nurses and Governesses.

SITUATION WTD — INFANT NURSE, 12 yrs.' exp. Boul. 0—speak French. Roy 9243.

SITUATION WTD — NURSE; FLEMISH; hosp. exp., special cases, Phone Sun. 8451.

SITUATIONS WANTED—FEMALE.

Nurses and Governesses.

SITUATION WTD — PRACTICAL NURSE, exp., desires position to convalescent patient or children. E. Huppert, 2250 Rogers-av. Phone Wellington 1413.

SITUATION WTD—EXPERIENCE IN INDUStrial work and physician's office. Address F 388, Tribune.

SITUATIONS WTD—NURSES; PRACTICAL; companion; care children; any home or hospital need. Nurses' Own Org., State 0297.

SITUATION WTD — A TNG. REF. WIDOW, nurse or practical maid. Diversey 1076.

SITUATION WTD—GD. NURSE WILL TAKE conv. or aged in her own home. Oak. 1980.

SITUATION WTD—PRACT. NURSE; GOOD cook, baskp. Midway 2517.

Laundresses and Day Work.

SITUATION WTD — BY LADY, BUNDLE washing, lace curtains. 115 S. Robey. West 3914.

SITUATION WTD—LAUNDRESS; 2 OR 3 days; washer, mangler; best ref. Edg. 7416.

SITUATION WTD—LAUNDRY, CLEANING; col.; $3.50. Kenwood 6173.

SITUATION WTD — LAUNDRESS; GOOD refs.; col. Victory 6128.

SITUATION WTD — GOOD FAST WORKER, cleaning or laundry work. Ken. 0749.

SITUATION WTD—LAUNDRY, CLEANING; col.; Mon., Wed. Thur., Fri., Doug. 3785.

Stenographers, Typists, Etc.

SITUATION WTD — SECRETARY-STENOGrapher; exp., capable handling corres. and complete office details; knowledge bookkeeping; initiative and executive ability. Man. 5144. Address F 384, Tribune.

SITUATION WTD — STENO., CONFIDENtial secretary; high school grad.; 8 yrs.' sales exp., knowl. bkkpg.; capable assuming resp.; South Side; $35. Prospect 3024.

SITUATION WTD—EXPERT STENO.-SEC., small loop off., age 30, neat appr.; best ref.; $25 wk., or part time work. Hyde Pk. 4849.

SITUATION WTD—HIGH GRADE STENO.-secy., wide exp., initiative, fine office; woman; good worker. Address F 497, Tribune.

SITUATION WTD—STENO., 4 YRS.' EXP., N. Side only. Tel. Rog. Pk. 6523.

SITUATION WTD—PRIVATE SECRETARY, steno., experienced. Eig. 2240-J24.

SITUATION WTD — STENO.-SEC., LEGAL exp.; ref. best. Address F 256, Tribune.

HOME WORKERS' SERVICES.

HAND EMBROIDERED CROCHETED KITCH. or breakfast rm. curtains, nice for Xmas gifts; reas. M. Murphy, 725 W. 43d-st. Yards 0201.

FURNITURE MENDED AT YOUR HOME. Postal C. C. 2853 Warren-av.

FOR UPHOLSTER REPAIR CALL KILDARE 2805. Reasonable prices.

WANTED—FANCY WORK AND FINE MENding. Telephone Edgewater 4954.

WANTED—MALE HELP.

Stores and Offices.

ACCOUNTANT,

office manager and correspondent; must be first class accountant and have had considerable experience in handling men; work Serviceised Products Corp., 6051 W. 65th-st.

ASSISTANT ACCOUNTANT

Wanted—Energetic young man for manufacturing concern; prominent loop; state age, experience, and salary expected. Address D G 341, Tribune.

ASSISTANT—PACKING HOUSE EXPERIENCE preferred; must be willing to travel at times; good opportunity for right man; give phone number and salary desired. Address D C 516, Tribune.

BANK CLERK.

Young man experienced in clearing house and transit department; Garfield Park State Savings Bank, 4004 W. Madison.

BANK PRELIMINARY COLLECTION AND foreign exchange dept., north side bank. Address B L 459, Tribune.

CARPET SALESMAN—PLEASE GIVE FULL qualifications. Address F 497, Tribune.

CASHIER—FOR NEWLY ORGANIZED SUBurban bank as rapidly growing community; must have experience in country banks; good opportunity for an active man. Address E 538, Tribune.

Boys—Office and Factory.

BOY—BY LARGE STOCK EXCHANGE house, to run errands and make stock deliveries; must be clean cut and well recommended; moderate salary, but good chance for advancement. Address B F 501, Tribune.

BOY — FOR INSURANCE OFFICE, ABOUT 17; excellent opportunity to learn business. Address Y E 285, Tribune.

Professions and Trades.

ACETYLENE WELDER—MUST BE EXPERIenced on boiler repair work. Ross Boiler Repair Works, 3715 Wentworth-av.

ACTION REGULATORS AND PIANO TUNERS.

Only thoroughly experienced men. Call at factory.

W. W. KIMBALL CO.,
2631 W. 26th-st.

ARTISTS—QUICK, OIL PAINTINGS, HOME; good proposition; quick. 1713 N. Wells-st.

AUTOMOBILE DRIVERS,

With or without taxicab experience; steady work. Room 311, 8 N. La Salle-st.

BAKER — 1ST CLASS ALL AROUND. Steady job. Good pay for the right man. If you can't do the work don't apply. 4155 Lawrence. Call between 5-6 p. m.

BATTERY MAN — EXPERIenced. Buick Service Station, 384 Western-av. Blue Island 15. Ask for L. Pronger.

BOILER MAKERS AND HELPERS — WITH railroad experience. Penna. R. R. 55th and Normal.

BRASS MOLDER—A1, WHO FULLY UNDERstands business. Address F 442, Tribune.

BRICKLAYERS — 15. APPLY RM. 306 Gary Theater Bldg., Gary, Ind.

BUTCHER.

1st class; good salary to right party. Apply CHERRY'S MARKET, 218 E. 35th-st.

BUSHELMAN—THOS. H. HENNAGE, 20 E. Jackson-blvd.

CARPENTER — HANDY, WINDOW CORDS; steady work; $6 per day. Address F 418, Tribune.

CHAUFFEURS—
$35 weekly is average pay of our men. We have openings for a few more drivers. Cab experience is not necessary.

DE LUXE CAB CO.,
403 E. Erie-st.

CHAUFFEUR—WHITE, SINGLE, ROOM AND board; thoroughly experienced; South Side. Phone Kenwood 9000.

CHAUFFEUR—TO DRIVE PRIVATE CAR. Apply office Johnson Chair Co., 4401 W. North-av.

CONSTRUCTION SUPERINTENDENTS — reinforced concrete grain elevator work. Apply, stating experience, salary expected. Address B F 339, Tribune.

COPY WRITER—WITH TECHNICAL EDUcation, capable of handling contact; knowledge of automotive merchandising important. State experience and salary. Address B F 403, Tribune.

DECORATOR—ON LAMP SHADES; STEADY year round. Mulvaney Art Studio, 1532 Milwaukee.

DIE MAKERS—1ST CLASS; NO OTHERS need apply. Newman Tool & Machine Co., 542 W. Jackson.

ELECTRICAL AND MECHANICAL ENGIneer—For maintenance and development work; must be a good draftsman; permanent position in Chicago with advancement for man of ability; state experience, previous salary, and education. Address C M 37, Tribune.

ENGINEER—CHIEF, FOR 4,000 K. W. STM. and electrical plant; state age, experience, references, and salary expected. Address C M 26, Tribune.

ENGRAVER—ON BRASS DIES.

For appointment call Harrison 2998.

ESTIMATOR — EXPERIENCED ON MILL work and interior finish; state age, qualifications and previous connections. Address D C 140, Tribune.

Experienced Chauffeur.

South Side; middle aged; new Lincoln; able to make own repairs; care for 2 other cars; some touring; live home; must have exceptional references. Call Sat. forenoon, 2520 Quarry-st., giving full information.

FIREMAN

or Boiler Tender; licensed; night shift; references. See Mr. Long, 3540 W. 22d-st.

FOREMAN—FOR SET UP PAPER BOX FACtory. Steady position for right man. Good town. Ideal living conditions. Man experienced in setting up. Telegraph at once, Rock City Paper Box Co., Nashville, Tenn.

FOREMAN—EXPERIENCED IN SILVERING and beveling plate glass. Must leave city. Good proposition to right party. Address C M 36, Tribune.

FURNITURE ADVERTISING MAN — HIGH powered, aggressive man wanted as writer and sales promotor, for large furniture store in eastern Ohio town of 200,000 population; one who can write convincing, forceful and thoroughly understands the popular priced credit furniture method of doing business; give complete details first letter as to experience, age; also inclose copy of your work if possible. Address C M 26, Tribune.

Furniture Repair Men.

10 men, exp. as upholsterers, anishers and cabinetmakers for outside work; steady; apply after 4 p. m. at Hartman's, 226 S. Wabash.

GLASS BLOWER—GOOD MAN ON ELEC. trodes; steady work, good pay. 564 W. Monroe-st.

LAYEROUT AND PRACTICAL PLATEworker—Some knowledge of bulldozer dies and forming; to take charge of small crew on special work, assisting foreman and instructing men; must be American, married, and about 35 years of age; good address and personality; want a comer that we can mold into a very responsible position; state past experience, references, and salary expected. Answer in own handwriting; will be held strictly confidential. Address B F 409, Tribune.

LAYOUT MEN

for inside wooden stairs; very good wages. Address D C 464, Tribune.

MAN

capable of making estimates for watch and jewelry repairs.

THE FAIR,
State, Adams, and Dearborn.

MAN — HANDY WITH TOOLS, FOR GLASS building washing machines and vacuum cleaners. Taylor Washing Machine Co., 17 E. Adams-st.

ORNAMENTAL IRON DETAILER—WITH AT least three years' experience on stair work. Permanent position for right man. The Building Products Co., Toledo, Ohio.

PAINTER.

Working painting foreman and finisher on high grade work only; must push work through shop and to set; recommend highest steady work and good conditions. Address B L 329, Tribune.

Paperhanger's Helper.

Experienced; must be fast worker. Call 8 to 9, 6156 Wabash-av., prepared for work. Saturday morning.

PIANO POLISHERS, FINISHERS, VARNISH PATCHERS.

Experienced men only. Call at factory. W. W. KIMBALL CO.,
2631 W. 26th-st.

PRINTER — TWO THIRDER; MUST BE fast on imprint work. STAUDER ENGRAVING CO., 4130 Belmont-av.

PRIVATE ENGLISH TEACHER — FOR young German. Address F 477, Tribune.

SHELLAC BRUSH HANDS.

Experienced. Brunswick - Balke - Collender Co. 39th and Federal-sts.

SHOW CARD WRITER.

Permanent, attractive position for an experienced man. Theatrical Poster Co., 845 S. Wabash-av.

STONE CARVERS — $1.50 PER HOUR; long job; excellent working conditions. Apply or address D. Muzzulo, 2750 Lake View-av., Chicago, Ill.

TAILORS—ALL AROUND, AT ONCE. Empress Cleaners & Dyers, 624 W. 63d-st.

TUNERS AND ACTION REGULATORS

FOR GRAND PIANOS.

First class men only. Call at factory.

W. W. KIMBALL CO.,
2631 W. 26th-st.

TRIMMERS

on closed bodies. Apply Employment Department.

PULLMAN CAR & MFG. C

WANTED—FEMALE HELP.

Stores and Offices.

ADDRESSERS—EXPERIENCED LONGHAND, on piece work. 28 N. Wells-st., 4th fl.

ASSISTANT BOOKKEEPER—AGE ABOUT 30; must live on West or near N. Side; state experience and salary expected. Address D C 317, Tribune.

BURROUGHS BOOKKEEPING OPERATOR—Permanent position; salary $30. AMERICAN DRUGGISTS' SYNDICATE, 935 N. Dearborn-st.

EXPERIENCED GLOVE SALESWOMEN. THE FAIR, State, Adams, and Dearborn.

GENERAL OFFICE GIRL — WHO CAN take care of books. KALMAN & FRANK, 1679 Milwaukee-av.

GIRL — FOR GENERAL OFFICE WORK; must be good writer and accurate at figures. Give tel. number. Address M F 463, Tribune.

GIRL

Beginner, in small office; no experience necessary. Century Laboratories, 3000 5th-av.

LADY — REFINED, INTELLECTUAL YNG. lady for permanent position with unusual opportunity for promotion. Address B F 350, Tribune.

SALESLADY AND SALESMAN—MUST BE experienced, for dry goods and men's wear. 837 W. North-av.

SODA DISPENSER—EXPERIENCED. APPLY 518 W. Madison.

STENOGRAPHER.

Desirable secretarial position in most pleasant downtown office for young woman with stenographic experience; high school education required and college training preferred; reply, stating age, education, experience, church and beginning salary. Address B F 352, Tribune.

STENOGRAPHER — FIRST CLASS, WITH some bookkeeping experience for responsible position; must be reliable and speak the Bohemian language. James J Kilbergr's, 2062 N. Crawford-av.

Stenographer-Cashier.

Gentile; commission house; experience preferable; good permanent position; give phone number. Address B F 350, Tribune.

STENOGRAPHER-BEGINNER, AND TYPIST to assist in office work. J. M. RITTER, 31 N. State-st. Room 710.

STENOGRAPHER-SWITCHBOARD OPERATOR; experience preferred; $20 wk. Wabash 9780.

STENOGRAPHER—EXP. K. E. LOAN DEPT. Central State Savings bank, 3457 E. Clark.

TYPISTS—NOT EMPLOYED IN YOUR home office or factory, I will show you how to make $10 to $20 per week in your own home during spare time. Address D C 561, Tribune.

Executives and Managers.

SOCIAL EDITOR.

Young woman for English-Jewish weekly, socially acquainted; few hours a week necessary. Address B F 411, Tribune.

Factory and Trades.

Beaders—For Home Work.

Good pay, plenty of work; will teach beginner. 2763 W. North-av. Room 311. South Side Branch, 4177 S. Halsted. Evenings closed. 3550 Franklin-blvd.

COIL WINDERS — HAND. EXPERIENCED wire, sizes 14 to Slate 30/45.

DESIGNER.

Must have thorough experience in designing and lining up fine cloth; also be capable of detailed details on wire frames. Apply Monday, 8:30 to 10:30 a. m. ALVA STUDIOS, 938 South Wabash, 2nd floor.

FITTER ON LADIES' COATS AND DRESSES. Apply at once. 936 E. 63d.

FLOORLADY—WHITE, TO TAKE CHARGE of sample dept.; helper employed. Calumet Laundry, 7033 South Chicago.

FUR FINISHER — EXPERIENCED; GOOD wages; ready to work. 4732 N. Kedzie.

GIRLS — FOR DAY WORK. PHONE Rog. 9284.

GIRLS — FOR LIGHT FACTORY WORK; steady work. Apply date department, 352 River-st.

GIRL—FOR LIGHT FACTORY WORK; MUST be over 18; $13 to start. 1500 W. Monroe. Apply 9 a. m.

FASHION ARTIST—FREE LANCE, FOR MILLINERY, coats, dresses, etc.; to use specimen of work. Call Dearb. 8543 for appointment.

GIRLS — INTELLIGENT, AMERICAN; clean, refined work; starting at $8 a. m.; good pay after learning. 1000 W. THORDARSON ELECTRIC, 500 W. Huron.

MARCELLER—EXPERT, ALL AROUND OPerator. 3260 Armitage. Spaulding 0972.

OPERATORS.

EXPERIENCED ON DUCK COATS AND PANTS; STEADY WORK; GOOD PAY. COME READY FOR WORK. STONE-FIELD CORP. 1436 W. Wabash.

Wanted—Alteration Help.

Experienced, on high class ready-to-wear; no others need apply. KELLY-DIAMOND, INC. Room 200, 650 N. Michigan-av.

Household Help

COOK—2ND; MUST HAVE STEAM TABLE experience; no Sunday work. Eleanor Club Tea Room, 910 N. Wabash, Stevens Bldg., 18th floor.

COOK AND SECOND MAID—$15 AND $13; 3 others on hand; permanent home; white. Call Oakland 4301.

GIRL — GENERAL HOUSEWORK; GOOD home; young couple employed; 2 children. Call after 4 p. m., 4313 K. Kipp-av. Fallsade 0720.

GIRL—FOR GENL. HSEWK. WHITE OR colored, intelligent, reliable; splendid home, good wages; give age, education and phone number. Address T H 550, Tribune.

GIRL — YOUNG, COLORED, FOR HOUSEwork; hours 9 a. m. 4 p. m. Call Lawndale 2750. MILLER.

GIRL — WHITE, GENERAL HOUSEWORK; must be good cook; $18; references required. 1633 Lunt-av. Rogers Park 7900.

GIRL — WHITE, FOR GENERAL HOUSEwork; no washing; good wages. 7315 South Shore-drive. Phone South Shore 7811.

GIRL; WHITE; FOR GENERAL HSEWK; NO washing; $18. 740 S. Humphrey-av. C. Pk.

HOUSEKEEPER—BETWEEN AGE OF 25 and 50; neat appearing, good cook. Address D G 344, Tribune.

HOUSEKEEPER — COMPETENT IN PRIEST'S house, n. e. corner of Oak Park-av and Pleasant.

HOUSEKEEPER—SUBURB'S, 2038 S. CRAWford-av. Nevada 8461.

MAID—EXP. FOR GEN. HSWK. AND COOK. ing for 3 children; 2 in family. Rogers Park; prefer m.; must have good refs. 8201 Sherbrook-av. Ph. Sarinaw 0342.

MAID — WHITE, EXPERIENCED COOK, housework; washing; adult family; light room with bath. 4816 Dorchester, 3d apt.

MAID — WHITE, EXP. FOR GEN. HSWK.; ref. req.; splendid home, good wages. Roy. Park 8688.

MAID—WHITE; GENERAL HSWK.; SMALL, adult home nights. Buckingham 2596.

MOTHER'S HELPER — GOOD HOME WITH young couple and 9 month baby; may go to school or home nights. Juniper 3104.

MOTHER'S HELPER—AND TO ASSIST WITH hswk., ref. req. Covice, 1923Humboldt-blvd.

NURSE GIRL—GO HOME NIGHTS. REF. req. 6236 Sheridan-rd. Ph. 9435.

WIFE NURSE — TO LIVE AT HOSPITAL with or without child; $10 per week and board. Call at Sarah Morris Hospital, 2418 Wilson-av.

WOMAN — WHITE, GENERAL HOUSEwork, cooking; for small family; home nights. 4445 Ashland-av.

YOUNG MOTHER'S HELPER — WHITE; NO washing or cooking. Souther, 4552 Beacon.

Hotels and Restaurants.

ASSIST. WAITRESS—WHITE; SGL. CAP., EXP. Apply HEKOS, 404e Broadway.

CHECKER,

Experienced, for cabaret; short hours; no Sunday work. UNION CAFETERIA, 57 W. Jackson-blvd.

COOK — EXPERIENCED, WHITE, WITH references; hours 7 a. m. to 2 p. m.; best wages and steady position. Call Dearborn 7343 Rainer-av.

COOK—TO PUT UP LIGHT LUNCHES IN dining room; must be appearing. 3085 W. Division-st. Armitage 0950.

DISHWASHER—COLORED; $13 WEEK AND meals; no Sunday work. 4631 N. Clark. 224-st.

GIRL—WHITE, FOUNTAIN AND luncheonette experience; good salary and good hours. Kinzie Drug Co., 2529 N. Clark. Lincoln 2000.

GIRL—FOR LUNCH COUNTER IN SMALL place; short hrs. 321 W. Monroe.

LADIES—YOUNG, TO SERVE IN SPECIAL of soup, sandwiches, etc., 67 E. Adams 9th fl. to 10:30 a. m. or 2:30 to 4 p. m.

LINEN ROOM GIRL.

Experienced; see Housekeeper, Plaza Hotel, 1553 N. Clark-st.

PANTRY GIRL — POLISH PREF.; HOURS 7 a. m. to 2 p. m. Rainer-av.

WAITRESS—MUST HAVE EXP. STELKER Restaurant, 1555 W. Division.

Salespeople.

CANVASSERS—A HARD HITTING, FAST selling proposition for cash line; good commissions; $60 per week. Address D G 344, Tribune.

GIRLS, WOMEN—TO TAKE ORDERS FOR our line of guaranteed hosiery for men, women, children; $1 credit on each sale. Must guarantee $25 weekly; can also use part time. No experience needed. Call 1160, 608 S. Dearborn.

LADIES, XMAS TIME WORK

READ THIS!!

Henry Ford has made it possible for me to offer congenial employment to ladies who desire an additional income for spare time effort. This will not affect your present position and requires no experience. Call at Suite 1100, 105 W. Monroe-st., Sat. eve at 7:30 p. m. Be prompt!

SALESLADIES—AS AT ONCE HAS TO be, with new and fast selling article; $18 per day. Call at 1714 W. Adams, 2d fl., between 9 and 10 a. m.

WANTED—FEMALE HELP.

Salespeople.

LADIES—MAKE EASY MONEY RAPIDLY. Abel, 2400 or address C 143, Tribune.

SALESLADIES—LARGE EASTERN MANUfacturer organizing sales forces to sell linens direct to wearer. You can earn $50 to $100 weekly. Call or write Mr. Ritchie, Supply Co., Suite 1102, 360 N. Michigan-av., Chicago, Ill.

SALESWOMEN.

We can use a few responsible women in Chicago and surrounding territory; applicants must have personality and be willing to work; an exceptional opportunity to build a business for yourself; immediate income; merchandise guaranteed to give satisfaction. BOYD & CAMPBELL,

747 N. Carpenter-st. Haymarket 0290.

SELL GREETING CARDS.

$50 to $75 INCREASED EARNINGS selling PERSONAL GREETING CARDS; full or spare time; weekly pay. Samples free. Selling set, $1.50, unnecessary; get details. Dept. 11B, JOHN A. HERTEL CO., 316 W. Washington, Chicago.

Agents.

AGENTS WANTED—MUST BE OWNERS OF Ford; only high grade women considered. To those we have an exceptionally good prop. to offer. Address D G 330, Tribune.

AGENTS — $10 DAILY SELLING BABY dress frocks city or out of town. We deliver and collect. Pay daily. 1166 Mallers Bldg.

Miscellaneous.

WOMAN — JEWISH, TO WORK WITH girls at Jewish Orphan Home Cleveland; beginning salary $900 to $1,200, amount depending on education and experience; with room, board and laundry in addition. Increase every six months with satisfactory service. Appy Monday, Nov. 10, Jewish Social Service Bureau, 1800 Selden-s., Chicago, between 11 and 12 o'clock.

WOMAN — AN ATTRACTIVE POSITION open at once for ex-teacher substitute teacher, or one especially interested in children; age from 30-45; pleasing personality; high school graduate; position permanent and will pay successful person $200 or more a month; give age, education and phone number. Address P. O. Box 870, Chicago.

WOMAN — OPPORTUNITY FOR YOUNG woman teacher or college grad ate for position representing a Christian (nonsectarian) educational work; experience unnecessary; splendid income. Write fully, giving phone. Address T H 550, Tribune.

WOMAN — WE HAVE A PLACE FOR A woman capable of earning $50 a week to start. Rapid advancement to one who qualifies. Must be able to leave the city. High school education necessary. Give phone. Address B J 302, Tribune.

DANCING INSTRUCTORS

at once; $20 week and commission. Call or write after 7 p. m., LANGMEYER'S, 505 S. Wabash-av.

NURSES—PUPIL. A DIPLOMA IN TWO years. Your uniform, board, room, laundry, and cash allowance provided. CHICAGO HOSPITAL, 511 E. 49th-st.

WOMAN — FOR $2,000 POSITION; WELL educated; free to travel; over 30. Mr. GRAHAM, 58 E. Washington. Room 913.

WOMAN—FOR $2,000 POSITION; WELL educated; free to travel; over 30. Mr. Graham, 58 E. Washington, Room 913.

SALESWOMEN — 3 OVER 30; PREVIOUS experience not needed; sal. $3 daily; com. and promotion. Rm. 76, 39 W. Adams.

LADY — YOUNG, ATTRACTIVE, TO TRAVel through colleges. Address P 435 Tribune.

YOUNG LADY—ASST. IN DENTAL OFFICE. Phone Wellington 4762, between 10-11 a.m.

Employment Agencies.

MANY DESIRABLE POSITIONS FOR MONDAY—OPEN ALL DAY TODAY.

We have exceptionally fine offers for stenographers, typists, bookkeepers, switchboard and clerical girls may be had by applying at once.

WESTERN EMPLOYMENT EXCHANGE, 951 Peoples Gas Bldg., 122 S. Mich.-av.

SPECIAL—Beach Bikpn, full charge; loop club; $35 to start with a future; unusual opportunity. CRAIG AGENCY,

200 S. State-st. 614 Republic Bldg.

CORBOY SERVICE.

STENOG.—Arron, Ill.; H-grade.....$120
SWITCHBD. Southwest Side, typing.....20
20 W. Jackson-blvd. Ha. 1108 Cent. Sq. 9284.

CASHIER, $20; SALES, MUSIC $20; sales, specialty shop, $22; typist, $20; steno.-dict., $25; clk., $17; steno., coal exp., $20. SHEPHERD, 80 E. Jackson. R. 451. Har. 9596.

WALL SERVICE.

Stenographers, $30; Ushers, $15 and meals. 1613 Stevens Bldg., 17 N. State-st.

SALESLADIES—CANDY, NORTH SIDE, $20. FRANKLIN EMPLOYMENT AGENCY, R. 409, 180 N. Dearborn.

UNDERWOOD BILLER, $20; FACTORY $18. WEST END EMPLOYMENT SERVICE, 2030 W. Madison-st. Van Buren 3657.

WILD WEST FILM; HSE. CHICAGO. about Oct. 21; dark, female German police dog; answers to Martha. $50 reward. Notify Pal Kennels, 2334 Ave. West Cedar Rapids, Iowa.

DOG—LOST—BLACK SCOTCH TERRIER, male, in Norwood Park, license tag 36, 42160. Reward. DETTMER, Newcastle 2000.

DOG—LOST—$40 REWARD. LOST 12 DAYS ago; shaggy gray terrier, male; name Duke engraved on harness. 3001 Gresham-av. Chago.

DOG—LOST—COLLIE PUP; COLOR BLACK and white; vicinity Edgewater. Phone Edgewater 0944. Liberal reward.

DOG—LOST—ENGLISH BULL, BRINDLE, male; black face; white vest; name Duke. Liberal reward. Phone Dorchester 10368.

DOG—LOST — LARGE RED CHOW; REW. ret. 705 S. St. Johns, Highland Park 883J.

FALSE TEETH — LOST—REWARD. PHONE Central 2090.

FORD RDSTR.—FOUND—NOV. 4. '24. OWNer can have same by giving motor and license number. Address F 413, Tribune.

FUR—LOST—BLUE FOX, BETWEEN POSter and Lawrence on Kimball-av. Wed. afternoon. Reward. A. Drain. Juniper 0580.

GLASSES — LOST — SHELL RIM IN ALUminum case; Thurs. eve. on Lawrence and 4th or Hyde Pk. rev Midway 1698.

GLASSES—LOST—PAIR, FRONT OF CAPital Bldg.; prob. to 909 Venetian Bldg. Reward.

LOOSE LEAF ACCOUNT BOOK—LOST—Thursday, on Rock Island suburban or La Salle. Call Harrison 5975.

PACKAGE—LOST—BETWEEN 11TH AND 13th sts. on State, between 5:30 and 5:45 p. m. Friday. Reward. No questions asked. Robert Bosch Magneto Co. 1302 S. Wabash-av.

PANEL FROM EVENING DRESS — LOST—Foster and Clark or Clark-Howard car. Thurs. morn. Reward. Kavess, 2250 Pine.

PENCIL—LOST—GOLD BEARING NAME E. H. Strong. Will finder please notify E. H. STRONG, 500 W. Superior-st. Phone Superior 6707.

PIN — LOST — ON SOUTH SIDE, WHITE onyx pin with attached pendant of same. valued keepsake. Reward. Hyde Park 1004.

PIN—LOST — PEARL SAPPHIRE CREScent; State-st.; loop; Tues. Rew. Oak. 3453.

POCKETBOOK — LOST — ON ELLIS OR Drexel-av. Reward for return to owner; contains; about $127; badly needed; reward. Kenwood 1508.

PURSE — LOST — WED. P. M., WOODlawn theater; contained glasses and key; reward. Fairfax 4091.

PURSE — LOST — BROWN SPECTACLES, Pen. on Elm-st. $5 rew. Ph. Midway 2332.

PURSE—LOST — CONTAINING GLASSES and other valuables. Ph. Dorch. 1863; rew.

RING—LOST—OCT. 17, LADY'S DIAMOND, 1/4 carats. Reward. Address F 415, Tribune.

SATCHEL—LOST—CONTAINING CLOTHING, suit and boots; taken out of Paige car between 10:30; no questions asked; liberal reward. Ph. Kenwood 6461.

PERSONAL.

PERSONAL — LIBERAL COMPENSATION for information regarding Paul or Mrs. Packi, formerly 4817 St. Paul-av. Edward R. Ezzert, formerly 951 Cornelia-av.; W. P. Rhodehamel, formerly 3658 Marquette-rd; Flynn Cross, formerly 3625 S. Halsted-st.; John B. Henning, formerly 7609 Bosworth-av. Phone J. WAGNER, Dearborn 3541.

PERSONAL—ANY ONE SEEING THE ACCIdent at Midway and Drexel Monday night, bet. 7 and 8, or seeing the license number, call Dorchester 5746.

PERSONAL — MAN, MOTORING TO CALIfornia, wants 2 men accompany and share expenses; closed car; ref. exch. Address F 332, Tribune.

PERSONAL — G.: RECEIVED ONLY SECond and third spec. del. letters. Write me, registered or spec. del.; have been ill. M F.

PERSONAL — WILL BERTHA KILLIAN (if home) communicate with Mrs. Sheridan immediately? Tel. Bittersweet 1200.

PERSONAL—NO PERSON IS AUTHORIZED to solicit aid of any kind for the Kirkland Mission. Thomas E. Green, Supt.

PERSONAL—W. A. B.: COMMUNICATE AT once. Case coming up. R. A. B.

BUSINESS PERSONALS.

ELLA LOUISE KELLER,

26 S. State-st. Superfluous hair; painless electrolysis guaran permanent. C-at 6464

CLOTHING, FURS, ETC.

WE MAKE TO ORDER AND REMODEL furs exactly the way YOU would like to have it done. Coats cleaned glazed, relined $25. Work called for. Phone. SHEPHERD FIELDS' FUR SHOP, 204 State-Lake Bldg. Dearborn 1253.

WILL SELL MY SEAL SQUIRREL TR. coat; very reasonable. RENT, 1000 N. Dearborn-st.

O'BRIEN'S coat at PETER'S FUR SHOP, 5115 Michigan-av. Phone Drexel 1756.

SILVER FOX FUR—NEW A BEAU HIGHland Park; grade piece. Make offer. 1 Kleiman, 360 N. Michigan, Rm. 1103. Phone State 8041.

3 FUR COATS, 1 LONG MOLE SKIN, 1 black caracul, 1 sport seal skin. Ph. Rav. 2245 or call apt. 612, 1039 Hollywood-av. Sat. or Sun. morn. or aft.

ALMOST NEW ELEGANT FUR COATS—Sqr., Caracul Seal. Prices $50-$210. We buy, sell, trade, and repair furs. Exchange Shop, 4706 Broadway. Also Superior 6787.

USED COATS, CAR. AND FOX $75; MINK $100; car jacket, $35; opt furs in trade. Exchange Shop, 4706 Broadway. Sheridan.

WINTHROP 5111. 2D—BARG. BROWN cloth coat, velvet trim; blk. mart. cape, cocoa crepe dr., green moire, etc. Edge. 7004.

ALMOST NEW LONG SEAL AND MINK $85 car jacket, $40; trade in old furs. FUR EXCHANGE, 5450 Michigan-av. Open 9-9.

GENUINE BLACK CARACUL CAPE; BLACK fox trimmed; bargain for $300; excellent condition. Ph. Lake View 4163.

SALESMEN'S SAMPLE LINE OF FUR scarfs, capes and muffs; also fur dresses at less than wholesale. 308 S. Market; 18 SAMPLE OVERCOATS. ALL WOOL. Latest styles, $16.75; also 50 men's suits, $16.75. 108 N. Dearborn. Room 308.

BEAUTIFUL STREET, AFTERNOON AND evening dresses, size 36, $8 to $20; also winter coat. 1000 Dorchester, 3d fl. Supt.

EXQUISITE DYED HERMINE JACQ. FOX coll., perf. cond. bare, $350. Sac. 4545.

PERSIAN LAMB COAT, PERF. COND., SIZE 38-40; also gowns; bargains. Ardmore 0282.

GIRL, 15 YRS., MACKINAW COAT, LARge's size, 40. Ph. Sunnyside 3461.

LONG SEALSKIN COAT, SQUIRREL TRIM, latest model; sell cheap. Fuck. 1410.

AMERICAN MINK COAT, 40-42 LENGTH; 45; big bargain. Columbia 6537.

2 BUTTON CUTAWAY, BT'S. DRESS SUITS, fall o'coat, 44 stout. Mid. 0443.

BEAUT. MINK CAPE LENGTH 38 IN., 70 in. around. 1000 S. Stahl Ave. 1004.

BARGAIN—HUDSON SEAL COAT, MARTEN trimmed, 45 in. Apt. 202, 4304 Sheridan.

BRONZE CARACUL JACQUETTE, VERY rich. 1014 Stevens Bldg.

CASTOFF CLOTHING.

CALL KENWOOD 5850. BEST PRICE FOR clothes; quick service; city or sub.

LEVINE PAYS BEST PRICES FOR MEN'S clothing; also evening clothes. Canal 5086.

WANTED—MEN'S CLOTHES, HIGHEST prices paid. FREEMAN, Wabash 9006.

TYPEWRITERS AND SUPPLIES.

RENTED SOLD, REBUILT.

Lowest prices. Easy terms.
Royal, $20 R. C. Smith, $30.
Remington, $35 Oliver, $35.
Other makes $15 up. Central 3630.

Young Typewriter Co., 189 N. Dearborn.

SPECIAL DISCOUNTS TO SCHOOL STUdents on rentals or purchase. Start at least 15% rentals as low as 3 mos. $5. MANIFACTURERS CLEARANCE HOUSE, line of Lake and Dearborn-sts. Central 6040.

NEW CONCERN—SEE US—UNDERWOODS, Royals and others sold, rented and rebuilt. UNDERWOOD TYPEWRITER EXCHANGE, 20 W. Adams-st. Rm. 52. Harr. 0287.

Un25 AND REBUILT TYPEWRITERS OF all kinds. Rentals, $2 month. CORONA TYPEWRITER SALES CO., 72 E. Randolph-st. Central 4750.

TYPEWRITERS. ADDING MACHINES rented; 3 mos.'s terms. Am. TYPEWRITER EXCH., 211 W. Dearborn. 7th fl. Cent. 8745.

TYPEWRITERS—ALL MAKES AS LOW AS $10; guaranteed. Reliance Typewriter Exchange, 68 W. Washington-st. State 2258.

WRITING, ADDING, CALCULATG MACH. Every description, new and used; bus. rented, repaired, sold. 1st floor, 179 West Madison.

PATENTS—PATENT ATTORNEYS.

VICTOR J. EVANS & CO.,
PATENTS, TRADEMARKS, COPYRIGHTS.
CHICAGO OFFICE, 1114 TACOMA BLDG.
Main Office, 910-918 G-st., Washington, D. C.

PATENTS, TRADEMARKS, COPYRIGHTS.
MILO B. STEVENS & CO., 65 W. Jackson-blvd. Est. 1864. Main 4477. Washington.

BOATS, YACHTS, ETC.

WENONAH H, 20 FT. CABIN SLOOP, EQUIPped for cruising; $1,000. Call Sunday, 1 to 5 p. m., 1000 Lake Shore-dr.

LOST AND FOUND.

TO LOSERS.

When you advertise a lost article in The Tribune your advertisement receives the benefit of free listing in The Tribune Public Service Bureau at 11 S. Dearborn-st. for a period of two months. Such service facilitates the recovery of lost articles. Advertise

TO FINDERS.

If you have found a cat or dog, a pocketbook, jewelry or fur, and cannot locate the owner through the "Lost and Found" ads in today's Tribune, call and go through the "Lost and Found" index at the PUBLIC SERVICE BUREAU, 11 S. Dearborn-st.

BAG—LOST—BLACK LEATHER; CONTAINing shell rim glasses, Y. M. C. A. papers, and misc. costume; between Rogers Park and Albany Park. Thurs. eve. Lunt 2014.

BAG—LOST—BEADED, MONEY PURSE AND keys, between Glenwood-av. Ainslie, and Clark-st. Ph. DE BEER, Harrison 0558.

BAG—LOST—BLACK ON BALMORAL-AV. Friday aft. Phone Ardmore 4473.

BROWN FOX FUR—LOST—SUN. CENTRAL-av., Oak Park. Ea. Howard. Columbus 5256.

CANARY BIRD—LOST—CALL BEELEY 8326. $10 reward.

CAT—LOST—TIGER WITH WHITE FEET and white breast; answer to the name of "Burgess." Call Drexel 678 for reward.

CAT—LOST—BLACK 4 WHITE FEET, male; reward. 4651 Malden-st.

DOG—LOST—BETWEEN ENGLEWOOD AND La Salle-sts. and Chicago, about Oct. 21; dark, female German police dog; answers to Martha. $50 reward. Notify Pal Kennels, 2334 Ave. West Cedar Rapids, Iowa.

DOG—LOST—BLACK SCOTCH TERRIER, male, in Norwood Park, license tag 36, 42160. Reward. DETTMER, Newcastle 2000.

DOG—LOST—$40 REWARD. LOST 12 DAYS ago; shaggy gray terrier, male; name Duke engraved on harness. 3001 Gresham-av. Chago.

DOG—LOST—COLLIE PUP; COLOR BLACK and white; vicinity Edgewater. Phone Edgewater 0944. Liberal reward.

DOG—LOST—ENGLISH BULL, BRINDLE, male; black face; white vest; name Duke. Liberal reward. Phone Dorchester 10368.

DOG—LOST — LARGE RED CHOW; REW. ret. 705 S. St. Johns, Highland Park 883J.

FALSE TEETH — LOST—REWARD. PHONE Central 2090.

FORD RDSTR.—FOUND—NOV. 4. '24. OWNer can have same by giving motor and license number. Address F 413, Tribune.

FUR—LOST—BLUE FOX, BETWEEN POSter and Lawrence on Kimball-av. Wed. afternoon. Reward. A. Drain. Juniper 0580.

GLASSES — LOST — SHELL RIM IN ALUminum case; Thurs. eve. on Lawrence and 4th or Hyde Pk. rev Midway 1698.

GLASSES—LOST—PAIR, FRONT OF CAPital Bldg.; prob. to 909 Venetian Bldg. Reward.

LOOSE LEAF ACCOUNT BOOK—LOST—Thursday, on Rock Island suburban or La Salle. Call Harrison 5975.

PACKAGE—LOST—BETWEEN 11TH AND 13th sts. on State, between 5:30 and 5:45 p. m. Friday. Reward. No questions asked. Robert Bosch Magneto Co. 1302 S. Wabash-av.

PANEL FROM EVENING DRESS — LOST—Foster and Clark or Clark-Howard car. Thurs. morn. Reward. Kavess, 2250 Pine.

PENCIL—LOST—GOLD BEARING NAME E. H. Strong. Will finder please notify E. H. STRONG, 500 W. Superior-st. Phone Superior 6707.

PIN — LOST — ON SOUTH SIDE, WHITE onyx pin with attached pendant of same, valued keepsake. Reward. Hyde Park 1004.

PIN—LOST — PEARL SAPPHIRE CREScent; State-st.; loop; Tues. Rew. Oak. 3453.

POCKETBOOK — LOST — ON ELLIS OR Drexel-av. Reward for return to owner; contains; about $127; badly needed; reward. Kenwood 1508.

PURSE — LOST — WED. P. M., WOODlawn theater; contained glasses and key; reward. Fairfax 4091.

PURSE — LOST — BROWN SPECTACLES, Pen. on Elm-st. $5 rew. Ph. Midway 2332.

PURSE — LOST — CONTAINING GLASSES and other valuables. Ph. Dorch. 1863; rew.

RING—LOST—OCT. 17, LADY'S DIAMOND, 1/4 carats. Reward. Address F 415, Tribune.

SATCHEL—LOST—CONTAINING CLOTHING, suit and boots; taken out of Paige car between 10:30; no questions asked; liberal reward. Ph. Kenwood 6461.

PERSONAL.

PERSONAL — LIBERAL COMPENSATION for information regarding Paul or Mrs. Packi, formerly 4817 St. Paul-av. Edward R. Ezzert, formerly 951 Cornelia-av.; W. P. Rhodehamel, formerly 3658 Marquette-rd; Flynn Cross, formerly 3625 S. Halsted-st.; John B. Henning, formerly 7609 Bosworth-av. Phone J. WAGNER, Dearborn 3541.

PERSONAL—ANY ONE SEEING THE ACCIdent at Midway and Drexel Monday night, bet. 7 and 8, or seeing the license number, call Dorchester 5746.

PERSONAL — MAN, MOTORING TO CALIfornia, wants 2 men accompany and share expenses; closed car; ref. exch. Address F 332, Tribune.

PERSONAL — G.: RECEIVED ONLY SECond and third spec. del. letters. Write me, registered or spec. del.; have been ill. M F.

PERSONAL — WILL BERTHA KILLIAN (if home) communicate with Mrs. Sheridan immediately? Tel. Bittersweet 1200.

PERSONAL—NO PERSON IS AUTHORIZED to solicit aid of any kind for the Kirkland Mission. Thomas E. Green, Supt.

PERSONAL—W. A. B.: COMMUNICATE AT once. Case coming up. R. A. B.

BUSINESS PERSONALS.

ELLA LOUISE KELLER,

26 S. State-st. Superfluous hair; painless electrolysis guaran permanent. C-at 6464

CLOTHING, FURS, ETC.

WE MAKE TO ORDER AND REMODEL furs exactly the way YOU would like to have it done. Coats cleaned glazed, relined $25. Work called for. Phone. SHEPHERD FIELDS' FUR SHOP, 204 State-Lake Bldg. Dearborn 1253.

WILL SELL MY SEAL SQUIRREL TR. coat; very reasonable. RENT, 1000 N. Dearborn-st.

O'BRIEN'S coat at PETER'S FUR SHOP, 5115 Michigan-av. Phone Drexel 1756.

SILVER FOX FUR—NEW A BEAU HIGHland Park; grade piece. Make offer. 1 Kleiman, 360 N. Michigan, Rm. 1103. Phone State 8041.

3 FUR COATS, 1 LONG MOLE SKIN, 1 black caracul, 1 sport seal skin. Ph. Rav. 2245 or call apt. 612, 1039 Hollywood-av. Sat. or Sun. morn. or aft.

ALMOST NEW ELEGANT FUR COATS—Sqr., Caracul Seal. Prices $50-$210. We buy, sell, trade, and repair furs. Exchange Shop, 4706 Broadway. Also Superior 6787.

USED COATS, CAR. AND FOX $75; MINK $100; car jacket, $35; opt furs in trade. Exchange Shop, 4706 Broadway. Sheridan.

WINTHROP 5111. 2D—BARG. BROWN cloth coat, velvet trim; blk. mart. cape, cocoa crepe dr., green moire, etc. Edge. 7004.

ALMOST NEW LONG SEAL AND MINK $85 car jacket, $40; trade in old furs. FUR EXCHANGE, 5450 Michigan-av. Open 9-9.

GENUINE BLACK CARACUL CAPE; BLACK fox trimmed; bargain for $300; excellent condition. Ph. Lake View 4163.

SALESMEN'S SAMPLE LINE OF FUR scarfs, capes and muffs; also fur dresses at less than wholesale. 308 S. Market; 18 SAMPLE OVERCOATS. ALL WOOL. Latest styles, $16.75; also 50 men's suits, $16.75. 108 N. Dearborn. Room 308.

BEAUTIFUL STREET, AFTERNOON AND evening dresses, size 36, $8 to $20; also winter coat. 1000 Dorchester, 3d apt. Supt.

EXQUISITE DYED HERMINE JACQ. FOX coll., perf. cond. bare, $350. Sac. 4545.

PERSIAN LAMB COAT, PERF. COND., SIZE 38-40; also gowns; bargains. Ardmore 0282.

GIRL, 15 YRS., MACKINAW COAT, LARGE's size, 40. Ph. Sunnyside 3461.

LONG SEALSKIN COAT, SQUIRREL TRIM, latest model; sell cheap. Fuck. 1410.

AMERICAN MINK COAT, 40-42 LENGTH; 45; big bargain. Columbia 6537.

2 BUTTON CUTAWAY, BT'S. DRESS SUITS, fall o'coat, 44 stout. Mid. 0443.

BEAUT. MINK CAPE LENGTH 38 IN., 70 in. around. 1000 S. Stahl Ave. 1004.

BARGAIN—HUDSON SEAL COAT, MARTEN trimmed, 45 in. Apt. 202, 4304 Sheridan.

BRONZE CARACUL JACQUETTE, VERY rich. 1014 Stevens Bldg.

CASTOFF CLOTHING.

CALL KENWOOD 5850. BEST PRICE FOR clothes; quick service; city or sub.

LEVINE PAYS BEST PRICES FOR MEN'S clothing; also evening clothes. Canal 5086.

WANTED—MEN'S CLOTHES, HIGHEST prices paid. FREEMAN, Wabash 9006.

TYPEWRITERS AND SUPPLIES.

RENTED SOLD, REBUILT.

Lowest prices. Easy terms.
Royal, $20 R. C. Smith, $30.
Remington, $35 Oliver, $35.
Other makes $15 up. Central 3630.

Young Typewriter Co., 189 N. Dearborn.

SPECIAL DISCOUNTS TO SCHOOL STUdents on rentals or purchase. Start at least 15% rentals as low as 3 mos. $5. MANIFACTURERS CLEARANCE HOUSE, line of Lake and Dearborn-sts. Central 6040.

NEW CONCERN—SEE US—UNDERWOODS, Royals and others sold, rented and rebuilt. UNDERWOOD TYPEWRITER EXCHANGE, 20 W. Adams-st. Rm. 52. Harr. 0287.

Un25 AND REBUILT TYPEWRITERS OF all kinds. Rentals, $2 month. CORONA TYPEWRITER SALES CO., 72 E. Randolph-st. Central 4750.

TYPEWRITERS, ADDING MACHINES rented; 3 mos.'s terms. Am. TYPEWRITER EXCH., 211 W. Dearborn. 7th fl. Cent. 8745.

TYPEWRITERS—ALL MAKES AS LOW AS $10; guaranteed. Reliance Typewriter Exchange, 68 W. Washington-st. State 2258.

WRITING, ADDING, CALCULATG MACH. Every description, new and used; bus. rented, repaired, sold. 1st floor, 179 West Madison.

PATENTS—PATENT ATTORNEYS.

VICTOR J. EVANS & CO.,
PATENTS, TRADEMARKS, COPYRIGHTS.
CHICAGO OFFICE, 1114 TACOMA BLDG.
Main Office, 910-918 G-st., Washington, D. C.

PATENTS, TRADEMARKS, COPYRIGHTS.
MILO B. STEVENS & CO., 65 W. Jackson-blvd. Est. 1864. Main 4477. Washington.

BOATS, YACHTS, ETC.

WENONAH H, 20 FT. CABIN SLOOP, EQUIPped for cruising; $1,000. Call Sunday, 1 to 5 p. m., 1000 Lake Shore-dr.

TO RENT—ROOMS—CENTRAL.

VAN BUREN, W. 12—STADIUM HOTEL—Rms. for Rent—Redecorated, refurnished; $7 up dbl.; h. and c. w.; Wabash 6484.

TO RENT—ROOMS—SOUTH.

BERKELEY 4126, 1ST — TO RENT—FURnished, double or single, kitchen privileges, use of piano; reasonable.

BERKELEY 4161 — TO RENT—RM., PRIV. bath; 1 C. Kenwood 1; rea. Oak. 2014.

BLACKSTONE 5427—TO RENT — NEWLY and well heated dbl. rm.; also sgl. rm.; private family; $7-$8; 1 C. rm., car, surf. Mid. 8215.

BLACKSTONE 5714, HARVARD HOTEL—To Rent—Sgl., dbl. suites, rms.; dinner, dbl.; nr. U. of C., bus, 1 C. exp., surf. Sk. P. 5780.

BLACKSTONE 4850—TO RENT—BEAU FR. rm.; 1 or 2; pvt. home; $7 up. Atlantic 3573.

BLACKSTONE 5408—TO RENT—ATTR. LG. frt. rm., 1 or 2; pvt. home; 1 C. Dor. 3859.

BLACKSTONE, 6225, 1ST — TO RENT — Warm sgl. rm.; 1 C. l. bus, 63d surf. Rea.

CALUMET-AV., 5301—TO RENT—4 RMS.; liv. rm., ideal, modern, price $55. Call Kenwood 2403.

CALUMET, 5951, 3D—TO RENT—DES. FRT. rm., mod. surr.; for 2; $8 up.

CORNELL 5327-29—TO RENT—

PARK BEACH HOTEL.

Finest small hotel in Hyde Pk.; large rms., pr. or comp. bath; some without; $10.50 to $15; 12 min. to loop, 1 C. exp., bus, surf.; 1 blk. lake and park. Hyde Park 5000.

CORNELL-AV., 5510—RENT—LARGE, newly furn

BOARD AND LODGING—SOUTH.

BLACKSTONE, 4048—ROOM AND BOARD. $11 wk. good food. Call any time.

DREXEL-AV. 4430 — 1ST—TO RENT—FLT rm. suit. $10.50; priv. fam. Mid. 6934.

EIGHTY-SEVENTH-PL., E. 6131—RM. AND bd., 1 or 2, twin beds; gd. pri. home. $10.

FORTY-SEVENTH, E. 1035 — SGLE. DBL. rms., home cook'g; reas. Greenwood hotel.

GRAND-BLVD., 4757—DBL. SGL. RMS. warm; ex. meals; bus L; $10 up. Ken.6500.

GREENWOOD-AV. 4414—LG. FT. RM., RUN. water, beaut. home; C. L. L. surr.

INGLESIDE, 7106—ROOM AND BOARD. $10 wk.; girl pref.; priv. fam. Dor. 7756.

MARQUETTE-RD., W. 345—RMS., LGT. for married cpl. or 2 friends; also single rms.; conv. L. R. bus.

OAKENWALD, 4560—SGL.-DBL. RMS. GOOD table, best trans.; reasonable. Oak. 6877.

4778 SUNNY RM. AND BD. 2 OR 3. $10 per wk. Ja. 2N. P.—L. C. bus. Mid.8800.

GOOD HOME, MOTHER'S CARE, FOR LIT. girl in school girl. Fairfax 3777.

EXCELLENT CARE, BD. CHILD PART 3 yr. school. Frt. rm. for parents. Eng.2725.

BOARD AND LODGING—NORTH.

ARLINGTON, 836—SGLE. FRT. RM.; NR. L.; mod.; $11 with meals; 20 min. to loop.

ELMDALE, E. 71 — LIGHT FRONT ROOM for 2 or more; one mile north of loop.

KIMBARK-CT., 2715, 1ST APT.—BOARD and 2 rm., sgl. bath. Dev. 7699.

KENMORE-AV., 4511—A LARGE DOUBLE front room in a fine corner home; running water; best home cooking. Edge. 6420.

KENMORE, 4727—TWIN BEDS; MEN; $10 a wk.; 1 blk. to L. Sun. 1171.

LINCOLN-ST., N. 4202—FRT. RM., PRIV. fam., home cooking, 1-2 ladies. Wel.2167.

MALDEN, 4506 — FEW DBL. RMS.; LOW rates; refined people only; ref. required.

NELDEN, NR. WILSON—HOME 1-2 REF. people; ex. board; trans.; reas. Edg. 4953.

NURSE WITH IDEAL HOME WILL TAKE aged or nervous patient; good meals, best of care, reasonable. Sheldrake 2381.

GOOD HOME FOR 1 OR 2 MEN; PRI. FAM. Reas. Wil. or Lawr. L. bus. Sunny 9503.

BOARD & LODGING—NORTHWEST.

KEDVALE, N., 4312—2 LGT. FRT. RMS. well htd. reas., priv.; garage lrv. 6030.

KEDZIE-BLVD., 2225—ATTR. RM., PRIV. home; fire, res., men or mr. cpl. Dorcas.

ROOM AND BOARD—FOR YOUNG LADY in private home. Kedzie 5367.

FAM. IN RUNG. WILL BRD. 1 OR 2 CHILD. over 3 yrs.; reas. Palisade 1765.

BOARD AND LODGING—WEST.

FIFTH-AV., 3407—ROOM WITH OR WITHout board; strict. fam.; Kedzie 9613.

MONROE, 3228—2 DBL. RMS., BOARD, STM. ht., la. bus, surr. N. W. Nevada 5756.

BEAUTIFUL FRONT ROOM

for 2, with or without board; good transp.; reasonable. Phone Kedzie 3716.

BOARD AND LODGING—SUBURBAN.

WARM RM. SO. EXPOSURE; PRIV. FAM.; conv. to Metropolitan L. Euclid 2489.

ROOM AND BOARD WANTED.

BOARD—YOUNG MAN DESIRES RM. AND bd. with strictly priv. Catholic fam.; N. side pref.; reasonable. G 83, Tribune.

BOARD—IN PRIV. FAM., CARE FOR BABY; rm. or bd and rm. for parents empl.; N. side. Ray. preferred. Sunnyside 0003.

BOARD AND ROOM—SOUTH; BY young r. r. man who works from 3 p. m. to 11 p. m. State price. Address G 119, Tribune.

HOTELS.

Hotel Wedgewood

Woodlawn-av. at 64th-st.

A real home hotel, just completed; every convenience and comfort that will make a home inviting will be found here. Comfortable lounging rooms and beautiful roof garden, which is ideal for parties and dances. Best location; close to Lake Michigan and convenient to golf, tennis, bridle path, and other sports; only 7 minutes to the loop. L. C. and Jackson Park elevated.

Large rooms with baths

for two persons,

$17 to $20 per week.

ALSO LIGHT, AIRY TWO ROOM SUITES FOR TWO PERSONS, $30 TO $45 PER WEEK. SPECIAL RATES BY THE MONTH.

TELEPHONE FAIRFAX 5800.

THE NEW

MONTEREY

4300 CLARENDON, AT JUNIOR-TERR.

COMPLETE APARTMENT HOTEL.

Exclusive apartments of two and three room units.

RATES, $125 to $225.

Attractive cafe with unusually moderate charges.

$15 at door. Surface lines two blocks—elevated one block.

BOOKLET UPON REQUEST.

TELEPHONE BITTERSWEET 2304.

J. R. HUBBART, Resident Manager.

PARKER ARMS HOTEL

4550-52 MALDEN-ST.

New, modern, fireproof.

Refined residential community. 4th street west of Wilson term., N. W. L.; bus at door; every room with phone, bath, and complete toilet; parlors on main floor. Particular home for particular people. $10 to $25.

STANLEIGH

RESIDENTIAL HOTEL,

N. W. cor. Sheridan-rd. and Pratt-blvd.

REDUCED RATES NOW EFFECTIVE.

Beautiful kitchenette suites; also single rooms; all private bath; one block to lake; most homelike surroundings in Chicago. Phone Rogers Park 6100.

Claridge Hotel

1244 N. DEARBORN-ST.

New fireproof hotel. N. Lincoln Pk., lake and beach. 300 luxuriously furnished rms., single or en suite. Club features for men and women; swimming, athletics, handball court; competent instructor; lowest rates $2-$5 day; also weekly and monthly rates.

SUPERIOR 4800.

HOTEL BIRCHMONT.

Fayre and Greenview-av., Rogers Park 0800.

Near Jarvis L station, 2 blocks from lake and beaches; weekly rates for rooms with bath, including meals, $20 up; also for rooms and apts. for single: $30 and up for two persons; special family rates for 2, 3, and 5 rms., $45 and up; excellent meals; unexcelled facilities; children, $7. RATES INCLUDE MEALS.

HOTEL STRATFORD

The finest offering in rooms; elegant furnishings; excellent service; moderate rates for permanent guests; our unique oriental cafe opens Wednesday. Sheridan L. bus.

TO LET—WITH SHOWER, $21 WEEK.

4131 SHERIDAN-RD. GRACELAND 1020.

MALDEN ARMS

4555 MALDEN.

1-2 rm. modern kitchenette apts. of the better class, clean and completely furnished. A particular home for particular people at moderate rates. Every convenience. Bus to door. Sunnyside 7100.

North Shore Manor

A RESIDENTIAL HOTEL.

Newly furnished rooms; sun parlor suites. Kitchenettes if desired. Hotel service. Arrive express L station. Bus at door.

4248 SHERIDAN-RD. ARDMORE 2000.

OAK PARK ARMS

A new hotel of kitchenette apts. in beautiful Oak Park. Transient accommodations. Superior restaurant. 20 minutes from the heart of Chicago. Booklet on request. Washington-blvd. at Oak Park-av. Oak Pk. 9300.

MATEER APT. HOTELS

(Of Real Hospitality).

525 Arlington-pl.

In exclusive Lincoln Park district.

Apts., 2, 3, 4, 5 rms., up. Hotel rooms, $65 up. Phone for booklet. Lincoln 4780.

CASTLE HOTEL—

Wilmette-Village, most reas. hotel in city. Newly equipped for men. Club atmosphere. 52 rms., nr. shwr. $6.50; dbl. rms., w. bath, $13.50; priv. shower, $11.20. 52, Fourth block w. of L.

NEW ROSCOE APTS.

Furnishings different from anything in Chicago, including oriental rugs, beautiful lamps, and everything that makes a high grade home. Rid. 7094. Evgs. Rid. 7094.

ORMAN HOTEL.

Just Opened. All Outside Rooms.

Private Bath, Front Room, $15.

5127 Kenmore. 1 Blk. L. or Bus.

Seymour Kitch. Aparts.

3727 PINE GROVE.

Beaut. furn., new bldg.; all outside apts. Graniteoid serv.; $90-$125. Bittersweet 2715.

GARFIELD PLAZA HOTEL.

3514 Garfield-av., at 2100 Clark, ½ block L; 2 rm. kitch. apts., pri. bath, $65; 3 rm. kitch. apts., pri. bath, $75; linens maid serv., $9 up. Diversey 0917-3.

GLENGYLE APT. HOTEL.

$70 mo. up; $20-$40 wk.; 1-3 rms., furn. for baking; ind. light, gas, serv.; nr. lake; 2 blks. to L. 841 Belden-av. Lin. 4420.

MAYS MAYK HOTEL—JUST OPENED; 80 rooms, $10 up; elevator, swimming pool and sun-on tree, nr. Bryn Mawr L station, bus, and boat. 5500 Winthrop. Sun. 9600.

PERSHING HOTEL.

64TH AND COTTAGE GROVE.

200 rooms, all with bath; $16 wk., 2 people.

HOTEL MAEBURNE.

53rd home; Sur. and Am. Plan; rms., $10 up; 2 bl. How. L. 7005 Bosworth. K.P.8676.

BOARD OF TRADE HOTEL.

La Salle, bet. Jackson and Van Bur.; ext. r. $2; with bath, $14; swim. pool; pri. res.

HOTEL MARCO, 516 S. DEARBORN-ST.—Opposite Grant Park; newly furn. Rms. per day, $3 per week and up; modern.

HOTEL MORLONDE, 4646 SHERIDAN-RD.—Most select location; 1 blk. L. of Sheridan. Suites with private bath, $15-50. Sunnyside 7171.

HOTEL ROOSEVELT, 2 & 3 RM. APTS. Sale of Lease. Pr. Opportunity. L. V. 6811.

HOTELS.

HOTEL

SHERIDAN PLAZA

Sheridan-rd. at Wilson-av.

DISTINCTIVE

residential and transient hotel, catering to a discriminating class of patronage.

FIREPROOF CONSTRUCTION.

EVERY ROOM WITH A PRIVATE BATH.

ATTRACTIVE RATES

50 rooms at $17.50 week, single.
50 rooms at $19.00 week for 1 persons.
74 rooms at $21.00 week for 1 persons.
22 rooms at $22.50 week for 1 persons.
40 rooms at $27.00 week for 1 persons.
2 room suites, $37.50 per week up.

Unexcelled Location

Conveniently located in Central UPTOWN CHICAGO to the parks, bridle paths, bathing beaches and golf links. Wilson-av. Elevated Station and Surface lines within two short blocks. All North side busses stop at door. 20 MINUTES TO LOOP.

CALL SUNNYSIDE 6701.

E. H. Weaver, Manager

Hotel Hayes

64TH AND UNIVERSITY.

500 rooms, located in a restricted residential district of the South Side. Conveniently located to all facets of transportation. Only 15 minutes to the loop. Short block to the Jackson Park L train. A few minutes' walk to the Illinois Central, surface lines and bus.

Right in the heart of the famous Woodlawn amusement and shopping district, including the Tivoli and Woodlawn Theaters, Thanon ballroom, etc.

RATES IN OUR NEW BUILDING. Here 2 may live as cheap as one. Room for 2 with toilet, $7.50 per person.

Room for 2 with bath, $10 per person.

2 room suite, accommodating 4 persons, with 2 beds, $8.75 per person.

High class tearoom and cafeteria, where excellent meals are served a la carte or table d'hote.

Phone Hyde Park 4400.

The Pearson

190 E. Pearson-st.

Near Upper Michigan-av.

A new fireproof residential and transient hotel, situated 5 minutes north of the loop in a neighborhood of quiet refinement.

Excellent cuisine at moderate prices. Single rooms and suites at attractive rates.

Telephone Superior 8200.

Palais Brompton

528 BROMPTON-AV.

3500 north at Sheridan-rd.

Individual rooms, $15 per week up.

Sun parlor suites, $27 per week up.

SPECIAL MONTHLY RATES.

Compare these with neighborhood rentals.

IDEALLY LOCATED.

Overlooking Park and Lake.

Combining home comfort with hotel service.

POPULAR PRICED DINING ROOM.

15 min. to loop, bus or surface.

GRACELAND 3840.

Buena Terrace

4246 SHERIDAN.

Beautifully appointed, harmoniously furnished rooms arranged in suites of 2, 3, and 4. Located in fine residential community, convenient to all transportation and schools

Rates $110 to $200, including gas, heat, light, silver, a generous supply of linens, napery, laundry, and maid service.

Buckingham 0300.

Hotel Flanders

BUENA AT BROADWAY.

350 outside rooms with bath and showers. Every modern convenience; surface and elevated cars; $50 per mo. up. Daily as low as $2. Saturday night dinner dance, 8 to 12. Bittersweet 2020.

The Seville

4144 SHERIDAN-RD.

1 and 2 room apartments completely furnished for housekeeping; best hotel service. High class restaurant in connection.

Rates, $20 a week and up.

Phone Lake View 9000.

HARPER-CREST

A new Residential and Transient Hotel. HARPER, AT 54TH. FAIRFAX 7300. One block west of I. C. station.

Room for 2 people, with private bath, $14.00 WK. AND UP.

Choice 2 and 3 room suites.

Garfield Arms

3260 PARK-AV.

The West Side's newest, largest hotel. 225 rooms, with or without bath; moderate rates; daily or weekly. 15 minutes to loop.

POPULAR PRICED CAFE IN CONNECTION.

Phone Van Buren 4510.

BUENA OAKS

940 BUENA PARK-TER.

BACHELOR HOTEL.

Cor. Broadway. 4300 North.

Rooms with shower, some with twin beds, $6 up. Club atmosphere. Bittersweet 2500.

BEACH VIEW HOTEL

SHERIDAN-RD. AND ROGERS-AV.

Ideal Family Hotel.

You'll like our service.

2 to 4 rm. kitchenette suites with complete hotel service.

Rate $75 a month and up.

Phone Rogers Park 8200.

CHATELAINE

LADIES' HOTEL,

Chicago's first hotel built exclusively for women, with every feature for their convenience; in-a-door beds, ironing boards. Rate $12.50 wk. up. 4911 Winthrop-av. Ard. 3800.

THE OAKDALE

553 OAKDALE-AV., E. OF BROADWAY

2 and 3 rm. furnished kitchenette apts., in fireproof building; excellent hotel service; near Lincoln Park go; links. 15 min. to loop. Attractive rates. Wellington 2627.

HOTEL YORK

4314 SHERIDAN-RD.

Newly decorated, single rms., $10 wk. up; kitchenette 2-3 rm. apts., $15 wk. up.

EXCLUSIVE SHORE CREST.

420 WRIGHTWOOD-AV. DIVERSEY 4800.

Apts., 2, 3, 4, 5 rms., up. Hotel rooms, $65 up. Phone for booklet. Lincoln 4780.

Belmont Avenue Hotel

2727 BELMONT-AV. BITTERSWEET 2701.

New fireproof bldg. Beautifully furnished rms.; bath or shower; rates $10-$17.50 weekly; bus, L, and surface transportation.

HOTEL SAVOY

300 rms., very good rms. as low as $6 per week, or $1 per day and up; good trans.; 4 surf., and bus to door. 3000 S. Michigan-av. LAKE VIEW 2360.

454 MELROSE.

MELDRIN HOTEL.

¼ blk. to lake, bus and car; a wonderful place to live; beaut. rooms for two people; $10 per week and up.

HIGHLANDS APT. HOTEL.

$50-$130 mo., $16 wk., $2.50 per day; 1-4 rms. for baking, incl. light, gas, serv.; nr. lake; 2 blks. to Jarvis; 3 blocks to Howard-el. sta. 7435 Sheridan-rd. Sher. 9100.

HOTEL STORY.

New up to date building; quiet; one blk. to Lincoln Pk.; weekly rates, $10 up; daily, $2 up. 2115 Sedgwick. Diversey 6514.

NOREL HOTEL.

5517 Kenmore-av., all rms. have priv. bath with shower; dining rm.; $12 to $25.

HOTEL DEL PRADO,

59TH AND BLACKSTONE.

Transient and residential guests.

THE NEW HALIBURTON.

Cor. Morse and Greenview, 1 blk. west of Rogers Park L sta. R. P. 5247. Attrac. rates.

AUSTIN MANOR.

Rooms, apts., bath, $14 wk.; $3 day. Lake L. to 312 N. Central-av. Manahan 1100.

CLARENDON BEACH.

831 WILSON-AV. SUNNYSIDE 4700.

SPECIAL LOW WINTER RATES.

CHESTNUT, E. 1050—NEWLY FURN. AND decorated; 2 rms., kit., priv. bath; quiet, select location; 1 blk. E. of Michigan.

DREXEL ARMS HOTEL, 4000 BOARD; transient accommodations; $1 day; $5 week. Oakland 6800.

Leaving for Washington.

Monday; will lease my 7 rm. modern home, 9537 Hoyne-av., completely furnished, for nominal rental until my return. Call Saturday or Sunday. E. W. Sproul, on premises.

TO RENT — ONE OF THE BEST FURnished homes in Wilmette; 8 rms., 3 slp. porch, 2 bear L and bus; 1 blk. North Shore Real Estate Co., 418 Linden-av. Ph. Wilmette 2778.

TO RENT—EVANSTON, FURN. HOUSE, 10 rms., sl. pch., Nokol h. w. ht.; dbl. gar. N. W. R. R. Central-st.; reas. University 6646.

TO RENT—3 ROOMS, SITUATED IN BEAUtiful park, $100 month. Address owner, F. F. LALK, Riverside, Ill. Phone 225-M.

TO RENT — FURNISHED HOUSE AT KENilworth, 10 rooms, 3 baths. Address M F 400, Tribune.

TO RENT—FURN. HOMES ON NO SHORE. Mrs. Fuller, 522 Davis-st. Evans 6860

TO RENT—NEW 5 R. BUNG., OR WILL share marr. cpl. 803 Madison, Evanston.

TO RENT—FLATS—SOUTH.

TO RENT — 4 RMS., $60; ALL LEG. LT.; stm.; strictly mod.; newly dec.; imm. poss.; 5 rms., $75. 58 S. Ogden-av., Jan. 2 to 4 p. m.

TO RENT—COLORED, 4100 COTTAGE Grove-av. 5, 6, and 7 room apartments, newly decorated, modern; reasonable.

TO RENT—SUBLEASE 7 ROOMS 3 B. APT. $90 mo.; $67.50; 2 in-a-door beds. 3222 Calumet. Apt. 2A. Kenwood 4842.

TO RENT — 3 RMS.; ELECTRIC. 2538 Princeton-av. Call 9 to 5. Phone Harrison 7200.

TO RENT—HOPKINS & SONS, 1402 E. 63d.

TO RENT—4021 LAKE PARK-AV., 3D FL., 7 room apt., 2 baths; 2 in a room. Apply janitor service; or Mich. Central L. surr. and bus. $40. 6708 Prairie-av.

TO RENT—MODERN 5 R. APT., 2029 VIRginia-ct., off Cornell-dr. See janitor in bldg. or owner at 3915 Vincennes-av.

TO RENT—4603 GRAND-BLVD., 3 RMS., 3 baths; unexcelled location; $65. Call 4 to 6 P. M. 4604 E. 47th-st. Oakland 0903.

TO RENT—1 LARGE RM., SUN PARLOR; 2 blks. to L. C. South Shore. Dor. 0070.

TO RENT—5 RM. SUN PARLOR APT., 7031 Cornell-av., 1st. Sac.5386.

TO RENT—204 E. 22D-ST., 3 FRT. RMS., $32.50 ft. E. Wells 76 L. Mec. State 4240.

TO RENT—4 RM. MOD. APT., 3D FLT. 4020 Michigan-blvd.; $70 mo. Main 0910.

TO RENT—5 RM. 4TH FLT. LGE. OUTside rms. $70. 7317 Yale-av. Ken. 6.

TO RENT—FLAT, HOT WATER HEAT, EL. light. $55. 5741 Aberdeen-st.

TO RENT—5021 PRAIRIE-AV.—5 RMS., mod. all on ball; 1 mo. conc.; newly dec. Call 9 to 5.

TO RENT — MODERN 5 R. APT. 2D FLT. mechanical refrig. 1006-8. See janitor.

TO RENT—4804 WENTWORTH, 4 ROOMS; stove heat; $35; im. poss. Frank. 1048.

TO RENT—3653 STEWART-AV., 7 ROOMS; $70. Frank. 1048.

ROOMMATES.

TO RENT — NR. LOYOLA L. EMPLOY. 2 lady wl rm. 2 others; some some priv.; lux. ref. home, nr. lake; only highest type cons.; must have ex. ref.; $10 $12.50e. 0037.

YOUNG MAN STUDENT WILL SHARE beautiful room, 15 minutes from loop; prefer young student attending night school; can aid in high school studies. Desplb. 4304.

WANTED—TWO YOUNG CONG. BUS. GIRLS to share apt. with girls; good trans.; $8 wk., $12 with meals, etc. Ravs. 7510.

BUSINESS WOMAN WILL SHARE HER home in Woodlawn with same; references exchanged. Phone Hyde Park 6352 after 5.

WIDOW WILL SHARE 5 RM. STEAM HEAT, cd. furnished flat with mar. cpl. 1 blk. New York Central. Wentworth 9022.

WIDOW WILL SHARE FLAT WITH MAR. couple or 2 ladies; kitchen privileges; heated. Ravenswood 8125.

YOUNG BUS. LADY WILL SHARE NEWLY furn. apt. with 1 or 2 girls; reas. Call after 6 or Sun. MRS. REID, 6200 Woodlawn-av.

WANTED—GENTLEMAN TO SHARE LARGE room and bath with same. 74 E. Elm-st.

2 BUS. WOMEN WILL SHARE 5 RM. APT. with same. Ph. after 2 p. m., Wel. 8300.

YOUNG MAN; 25; WISHES SAME TO share rm.; N. S. Address F 574, Tribune.

YOUNG LADY WILL SHARE ATTRACTIVE 5 room apt. with young lady. Wel. 8274.

WOMAN WILL SHR. APT. AND WITH 2 bus. wom. or mar. cpl. Wil. sta. Sun. 4630

TO RENT—HOUSES—SOUTH.

TO RENT—9 ROOM HOUSE, LARGE LAWN, garage, $75, with right to sublet part of it. 1255 Western-av., Morgan Pk. North. 0258.

TO RENT—NEWLY BUILT 6 RM. BUNG., new brick res., fur. or unfur. Beverly 4376.

TO RENT—6 RM. HSE., 8. SHORE; LGE. yard; I. C.; st. ht. Ph. Saginaw 1218.

TO RENT—HOUSES—NORTH.

WE WILL BE PLEASED TO submit a list of furnished and unfurnished houses along the North Shore upon application. Communicate with us today and you will receive prompt attention.

KRENN & DATO

Exclusive Agents for Mrs. Rockefeller McCormick Properties.

936 N. MICHIGAN-AV.

OPPOSITE DRAKE HOTEL.

PHONE SUPERIOR 7046.

TO RENT—ROGERS PK., 8 R. HOUSE; WILL decorate to suit. Rog. Pk. 5036.

TO RENT—REAR COTTAGE AND STORE, good location, cheap. Inq. 1023 Wolfram-st.

TO RENT—HOUSES—NORTHWEST.

TO RENT — 7 RM. HSE., HOT WATER HEAT, GAS, GARAGE, $85. 831 N. CENTRAL PARK, PH. AUSTIN 5084.

TO RENT — 5 R. BRICK BUNGALOW, HOT water heat, garage, $65; nr. grammar and high schools. 4314 Schuyler-av.

TO RENT—6 RM. BUNGALOW; COMPLETE furn.; all conv.; nr. school. Mans. 5196.

TO RENT—HOUSES—SUBURBAN.

TO RENT — KENILWORTH; SPACIOUS 8 rm. residence; wonderfully wooded lot, 100x175; garage; choicest neighborhood; $150 per month. 131 Maple-av. Winnetka 753.

TO RENT—5 RM. MOD. BUNGALOW IN Elmhurst, new, 45 min. loop, $40 mo. Call Andrews, Dour. 7631.

TO RENT—NEW 7 RM. STUCCO BUNGAlow, furn. or unfurn.; imm. poss.; reas. to respon. people. 1313 S. Euclid-av., Oak Pk.

TO RENT — ATTRACTIVE APT. IN RAvinia; duplex; cathedral ceilings; fireplace; ideal loc. for studio. Ph. Highland Pk. 922.

TO RENT—SACRIFICE 7 RM. HSE. AND gar.; s. p. h. w. heat. DOW. 1073.

TO RENT—3 HOMES AND 10 APTS. SEE Paul Schroeder & Co., Wilmette.

TO RENT—HOME TO BE BUILT VAN Wagenen-Alling, Lake Forest. Tel. 148.

TO RENT—FURNISHED HOUSES.

Leaving for Washington.

Monday; will lease my 7 rm. modern home, 9537 Hoyne-av., completely furnished, for nominal rental until my return. Call Saturday or Sunday. E. W. Sproul, on premises.

TO RENT — ONE OF THE BEST FURnished homes in Wilmette; 8 rms., 3 slp. porch, 2 bear L and bus; 1 blk. North Shore Real Estate Co., 418 Linden-av. Ph. Wilmette 2778.

TO RENT—EVANSTON, FURN. HOUSE, 10 rms., sl. pch., Nokol h. w. ht.; dbl. gar. N. W. R. R. Central-st.; reas. University 6646.

TO RENT—3 ROOMS, SITUATED IN BEAUtiful park, $100 month. Address owner, F. F. LALK, Riverside, Ill. Phone 225-M.

TO RENT — FURNISHED HOUSE AT KENilworth, 10 rooms, 3 baths. Address M F 400, Tribune.

TO RENT—FURN. HOMES ON NO SHORE. Mrs. Fuller, 522 Davis-st. Evans 6860

TO RENT—NEW 5 R. BUNG., OR WILL share marr. cpl. 803 Madison, Evanston.

TO RENT—FLATS—SOUTH.

TO RENT — 4 RMS., $60; ALL LEG. LT.; stm.; strictly mod.; newly dec.; imm. poss.; 5 rms., $75. 58 S. Ogden-av., Jan. 2 to 4 p. m.

TO RENT—COLORED, 4100 COTTAGE Grove-av. 5, 6, and 7 room apartments, newly decorated, modern; reasonable.

TO RENT—SUBLEASE 7 ROOMS 3 B. APT. $90 mo.; $67.50; 2 in-a-door beds. 3222 Calumet. Apt. 2A. Kenwood 4842.

TO RENT — 3 RMS.; ELECTRIC. 2538 Princeton-av. Call 9 to 5. Phone Harrison 7200.

TO RENT—HOPKINS & SONS, 1402 E. 63d.

TO RENT—4021 LAKE PARK-AV., 3D FL., 7 room apt., 2 baths; 2 in a room. Apply janitor service; or Mich. Central L. surr. and bus. $40. 6708 Prairie-av.

TO RENT—MODERN 5 R. APT., 2029 VIRginia-ct., off Cornell-dr. See janitor in bldg. or owner at 3915 Vincennes-av.

TO RENT—4603 GRAND-BLVD., 3 RMS., 3 baths; unexcelled location; $65. Call 4 to 6 P. M. 4604 E. 47th-st. Oakland 0903.

TO RENT—1 LARGE RM., SUN PARLOR; 2 blks. to L. C. South Shore. Dor. 0070.

TO RENT—5 RM. SUN PARLOR APT., 7031 Cornell-av., 1st. Sac.5386.

TO RENT—204 E. 22D-ST., 3 FRT. RMS., $32.50 ft. E. Wells 76 L. Mec. State 4240.

TO RENT—4 RM. MOD. APT., 3D FLT. 4020 Michigan-blvd.; $70 mo. Main 0910.

TO RENT—5 RM. 4TH FLT. LGE. OUTside rms. $70. 7317 Yale-av. Ken. 6.

TO RENT—FLAT, HOT WATER HEAT, EL. light. $55. 5741 Aberdeen-st.

TO RENT—5021 PRAIRIE-AV.—5 RMS., mod. all on ball; 1 mo. conc.; newly dec. Call 9 to 5.

TO RENT — MODERN 5 R. APT. 2D FLT. mechanical refrig. 1006-8. See janitor.

TO RENT—4804 WENTWORTH, 4 ROOMS; stove heat; $35; im. poss. Frank. 1048.

TO RENT—3653 STEWART-AV., 7 ROOMS; $70. Frank. 1048.

TO RENT—FLATS—SOUTH.

3, 4, AND 5 ROOMS.
HYDE PARK'S MOST BEAUTIFUL.
53D-ST. & DREXEL-AV.
LAST WORD IN MODERN CONSTRUCTION.
SEE THESE SURE.
PRICED AT VALUE RATES.
AGENT ON PREMISES.
McKEY & POAGUE, INC.,
4701 DREXEL-BLVD.
DREXEL 2200.

YOUR NEXT MOVE.
4520-26 DREXEL-BLVD.
SEE AND PRICE THESE BEAUTIFUL NEW
2, 3, 4, AND 5 ROOM APTS.
4 ROOMS AS LOW AS $64.
AGENT ON PREMISES.
McKEY & POAGUE, INC.,
4701 DREXEL-BLVD.
DREXEL 2200.

Rents Reduced

Englewood—New Building.

S. W. Cor. 66th and Stewart-av.

2-3-4 ROOMS.

Large light, outside rooms, ideally arranged; finest location; close to all transportation; 17 minutes train service to loop; arrangements for November leases being made. Agent on premises daily until 7:30 p. m.

WHITLEY & CO., 215 W. 63d-st. Went. 0578.

Chelsea Hotel

920 WILSON-AV.

LOWEST RATES IN CITY.

$43 Per Month

$11.50 TO $18 PER WEEK.

$2.50 PER DAY. EACH RM. WITH BATH. CHICAGO'S NEWEST AND MOST MODERN HOTEL; CONVENIENT TO L. BUS, SURFACE LINES.

ONE RATE FOR ONE OR TWO PERSONS.

PHONE ARDMORE 3000.

ON THE LAKE.

SHELDRAKE

NEW AND FIREPROOF 2 AND 3 ROOM NEWLY FURNISHED APTS. HOTEL SERVICE, WITH OR WITHOUT KITCHENETTES.

$20 TO $40 PER WEEK.

ATTRACTIVE ROOMS, BATH, $12 WEEK. BUS TO DOOR.

Convenient to exp., L. and surface lines. 4518 Clarendon-av. Ph. Edgewater 8800.

ROOMMATES.

TO RENT — NR. LOYOLA L. EMPLOY. 2 lady wl rm. 2 others; some some priv.; lux. ref. home, nr. lake; only highest type cons.; must have ex. ref.; $10 $12.50e. 0037.

YOUNG MAN STUDENT WILL SHARE beautiful room, 15 minutes from loop; prefer young student attending night school; can aid in high school studies. Desplb. 4304.

WANTED—TWO YOUNG CONG. BUS. GIRLS to share apt. with girls; good trans.; $8 wk., $12 with meals, etc. Ravs. 7510.

BUSINESS WOMAN WILL SHARE HER home in Woodlawn with same; references exchanged. Phone Hyde Park 6352 after 5.

WIDOW WILL SHARE 5 RM. STEAM HEAT, cd. furnished flat with mar. cpl. 1 blk. New York Central. Wentworth 9022.

WIDOW WILL SHARE FLAT WITH MAR. couple or 2 ladies; kitchen privileges; heated. Ravenswood 8125.

YOUNG BUS. LADY WILL SHARE NEWLY furn. apt. with 1 or 2 girls; reas. Call after 6 or Sun. MRS. REID, 6200 Woodlawn-av.

WANTED—GENTLEMAN TO SHARE LARGE room and bath with same. 74 E. Elm-st.

2 BUS. WOMEN WILL SHARE 5 RM. APT. with same. Ph. after 2 p. m., Wel. 8300.

YOUNG MAN; 25; WISHES SAME TO share rm.; N. S. Address F 574, Tribune.

YOUNG LADY WILL SHARE ATTRACTIVE 5 room apt. with young lady. Wel. 8274.

WOMAN WILL SHR. APT. AND WITH 2 bus. wom. or mar. cpl. Wil. sta. Sun. 4630

TO RENT—HOUSES—SOUTH.

TO RENT—9 ROOM HOUSE, LARGE LAWN, garage, $75, with right to sublet part of it. 1255 Western-av., Morgan Pk. North. 0258.

TO RENT—NEWLY BUILT 6 RM. BUNG., new brick res., fur. or unfur. Beverly 4376.

TO RENT—6 RM. HSE., 8. SHORE; LGE. yard; I. C.; st. ht. Ph. Saginaw 1218.

TO RENT—HOUSES—NORTH.

WE WILL BE PLEASED TO submit a list of furnished and unfurnished houses along the North Shore upon application. Communicate with us today and you will receive prompt attention.

KRENN & DATO

Exclusive Agents for Mrs. Rockefeller McCormick Properties.

936 N. MICHIGAN-AV.

OPPOSITE DRAKE HOTEL.

PHONE SUPERIOR 7046.

TO RENT—ROGERS PK., 8 R. HOUSE; WILL decorate to suit. Rog. Pk. 5036.

TO RENT—REAR COTTAGE AND STORE, good location, cheap. Inq. 1023 Wolfram-st.

TO RENT—HOUSES—NORTHWEST.

TO RENT — 7 RM. HSE., HOT WATER HEAT, GAS, GARAGE, $85. 831 N. CENTRAL PARK, PH. AUSTIN 5084.

TO RENT — 5 R. BRICK BUNGALOW, HOT water heat, garage, $65; nr. grammar and high schools. 4314 Schuyler-av.

TO RENT—6 RM. BUNGALOW; COMPLETE furn.; all conv.; nr. school. Mans. 5196.

TO RENT—HOUSES—SUBURBAN.

TO RENT — KENILWORTH; SPACIOUS 8 rm. residence; wonderfully wooded lot, 100x175; garage; choicest neighborhood; $150 per month. 131 Maple-av. Winnetka 753.

TO RENT—5 RM. MOD. BUNGALOW IN Elmhurst, new, 45 min. loop, $40 mo. Call Andrews, Dour. 7631.

TO RENT—NEW 7 RM. STUCCO BUNGAlow, furn. or unfurn.; imm. poss.; reas. to respon. people. 1313 S. Euclid-av., Oak Pk.

TO RENT — ATTRACTIVE APT. IN RAvinia; duplex; cathedral ceilings; fireplace; ideal loc. for studio. Ph. Highland Pk. 922.

TO RENT—SACRIFICE 7 RM. HSE. AND gar.; s. p. h. w. heat. DOW. 1073.

TO RENT—3 HOMES AND 10 APTS. SEE Paul Schroeder & Co., Wilmette.

TO RENT—HOME TO BE BUILT VAN Wagenen-Alling, Lake Forest. Tel. 148.

TO RENT—FURNISHED HOUSES.

Leaving for Washington.

Monday; will lease my 7 rm. modern home, 9537 Hoyne-av., completely furnished, for nominal rental until my return. Call Saturday or Sunday. E. W. Sproul, on premises.

TO RENT — ONE OF THE BEST FURnished homes in Wilmette; 8 rms., 3 slp. porch, 2 bear L and bus; 1 blk. North Shore Real Estate Co., 418 Linden-av. Ph. Wilmette 2778.

TO RENT—EVANSTON, FURN. HOUSE, 10 rms., sl. pch., Nokol h. w. ht.; dbl. gar. N. W. R. R. Central-st.; reas. University 6646.

TO RENT—3 ROOMS, SITUATED IN BEAUtiful park, $100 month. Address owner, F. F. LALK, Riverside, Ill. Phone 225-M.

TO RENT — FURNISHED HOUSE AT KENilworth, 10 rooms, 3 baths. Address M F 400, Tribune.

TO RENT—FURN. HOMES ON NO SHORE. Mrs. Fuller, 522 Davis-st. Evans 6860

TO RENT—NEW 5 R. BUNG., OR WILL share marr. cpl. 803 Madison, Evanston.

TO RENT—FLATS—SOUTH.

TO RENT — 4 RMS., $60; ALL LEG. LT.; stm.; strictly mod.; newly dec.; imm. poss.; 5 rms., $75. 58 S. Ogden-av., Jan. 2 to 4 p. m.

TO RENT—COLORED, 4100 COTTAGE Grove-av. 5, 6, and 7 room apartments, newly decorated, modern; reasonable.

TO RENT—SUBLEASE 7 ROOMS 3 B. APT. $90 mo.; $67.50; 2 in-a-door beds. 3222 Calumet. Apt. 2A. Kenwood 4842.

TO RENT — 3 RMS.; ELECTRIC. 2538 Princeton-av. Call 9 to 5. Phone Harrison 7200.

TO RENT—HOPKINS & SONS, 1402 E. 63d.

TO RENT—4021 LAKE PARK-AV., 3D FL., 7 room apt., 2 baths; 2 in a room. Apply janitor service; or Mich. Central L. surr. and bus. $40. 6708 Prairie-av.

TO RENT—MODERN 5 R. APT., 2029 VIRginia-ct., off Cornell-dr. See janitor in bldg. or owner at 3915 Vincennes-av.

TO RENT—4603 GRAND-BLVD., 3 RMS., 3 baths; unexcelled location; $65. Call 4 to 6 P. M. 4604 E. 47th-st. Oakland 0903.

TO RENT—1 LARGE RM., SUN PARLOR; 2 blks. to L. C. South Shore. Dor. 0070.

TO RENT—5 RM. SUN PARLOR APT., 7031 Cornell-av., 1st. Sac.5386.

TO RENT—204 E. 22D-ST., 3 FRT. RMS., $32.50 ft. E. Wells 76 L. Mec. State 4240.

TO RENT—4 RM. MOD. APT., 3D FLT. 4020 Michigan-blvd.; $70 mo. Main 0910.

TO RENT—5 RM. 4TH FLT. LGE. OUTside rms. $70. 7317

TO RENT—FLATS—NORTH.

THE ALDINE
KRENN & DATO
507-515 ALDINE-AV.

A new building, consisting of 4, 5, and 6 room apartments.

The rooms are of generous dimensions, with ivory trim and canvased, painted walls. Large open fireplace in living room. Unusual closet space, built-in ironing boards, incinerators, etc. Located ½ block west of Sheridan-rd. Only a few left. Reasonable rentals. Inspect today. Agent on premises, or phone

KRENN & DATO
Exclusive Agents for Mrs. Rockefeller-McCormick Properties.
ROCKEFELLER BLOCK.
936 N. Michigan-av.
Opposite Drake Hotel.
PHONE SUPERIOR 7046.

THE DEVONSHIRE
6334 SHERIDAN-RD.
Just south of Devon.

Attractive 6 room 2 bath apartments. Ivory woodwork, canvased walls; exquisite view from every window of the lake and shore; wood burning fireplaces, mechanical icing, attractive lobby, elevators. Busses stop at door. Inspect today. Our Mrs. Thurber on premises. R. P. 7287.

KRENN & DATO
Exclusive Agents for Mrs. Rockefeller-McCormick Properties.
ROCKEFELLER BLOCK.
936 N. Michigan-av.
Opposite Drake Hotel.
PHONE SUPERIOR 7046.

WALLEN & SONS.
RENT LIST NEW MOD. BLDGS.
THOSE WHO WANT

	Price.
1363 Greenleaf-av.	$67.50
1714 Jonquil-ter., free gas	55.00
1369 Estes-av., free ice and gas	65.00
THREE ROOMS.	
7722 Haskins-av., free gas	$70.00
7752 Haskins-av., free gas	70.00
1700 Albion-av., free gas	70.00
1700 Albion-av., free gas	75.00
1662A Farwell-av.	65.00
6706 Wallen-av.	65.00
6600 N. Ashland-av., free gas	75.00
FOUR ROOMS.	
6600 N. Ashland, free gas	$80.00
7752 Haskins-av., free gas	75.00
1410 Wallen-av., free gas	75.00
1653 Estes-av., ice and gas	70.00
1709 Wallen-av., free gas	67.50
FIVE ROOMS.	
1600 Wallen-av., free gas	$85.00
1723 North Shore-av.	90.00

Apply on premises or to agent.
WALLEN & SONS,
9712 N. Clark-st. Rogers Park 5260.
Reduced rate to qualified tenants.

4-5-6 ROOM FLATS.
FOR MODERN APARTMENTS.
THERE ARE NONE BETTER
UNUSUALLY LOW RENTAL.
539 ROSCOE-ST.
JUST COMPLETED. AGENT ON PREMISES.

LIBERAL CONCESSION
UP TO JAN. 1, 1925.
5 and 4 Rm. Apts., New Bldg.

Large, light, airy rooms, bedrooms, in-a-door beds; good transportation. Agent on premises, 1701-7 Albion-av., or call Dearborn 2239.

817-19 CORNELIA-AV.

4 and 2 room apts., kitchenette and dressing room; handy to surface line and "L"; trans.; attractive, newly decorated; $60 and $65; best bargain on North Side. See janitor or phone E. Cornelia-av., Lonsdale, or phone
KRENN & DATO & WARNER, INC.
4559 Broadway. Ardmore 1855.

CLARIDGE NOW READY.

Cor. Sunnyside and Malden, 1 blk. bus. 3 blks. Wilson L. 2 and 3 rms., built-in bath, side lights, light and gas free, $65 up. See these before you rent. Agent on premises, 3020 Gordon-ter., 1 blk. bus. Addison-st., 3 rms., south front, $65.
5959 Lakewood-av., 3 rms., in-a-door bed, side lights, new floors, $75. Rog. Pk. 6100.

REAL 4 AND 5 ROOMS,

$80 and up; free rent to Jan. 1 to desirable tenants only; in s. e. cor. Grace and Marshfield; new bldg.; ivory trim, white stoves and ice boxes, lge. light rms. and closet space. Agent on premises or call
SCHOENLANK & KIRSCHNER,
6570 Sheridan-rd. Rog. Pk. 7100.

5 ROOMS, $90.

Light, sunny rms.; white kitchen equipment; open, or inspection, any time.
SCHOENLANK & KIRSCHNER,
6750 Sheridan-rd. Rogers Park 7100.

Edgewater, Nr. Sher.-rd.

N. w. cor., 6102 Winthrop. 1110 Glenlake; bus. at door. 4 rms., $70; 5 rms., $80; equal to 5; spec. price. See owner, Dearborn 1467, Rm. 1200 1st Nat. Bk. Bldg. See jan.

5 ROOMS—4 ROOMS AND SUN PARLOR; one or two; priv. rear pch.; good trans.; reduced prices, $45. Albany 7738.

5 RMS. AND SLEEP. PORCH.

in new, modern 3 flat bldg., at 2741 Winnemac-av. Apply owner, Lake View 0272.

TO RENT—3 APT. 4 ROOM APTS., ALL outside rms.; porch; high grade bldg.; bulk. Wilson ex. bus; concession. 4522 N. Racine. Sta. 5749.

TO RENT—1 R.-M. FLAT 1638 ARTHUR-st., and 3-rm. and kitchenette 1636 Arthur-st. Apply at 1633 N. Clark-st. or phone Rogers Park 8256.

520 CORNELIA-AV.
2 AND 3 ROOM APTS.
$70 and $65. NEW BUILDING.

LINCOLN PK.—3 RM. APTS.

522 BELDEN-AV. NEW BLDG.
Gas free; good transp. $77.50-$80.

NEW 4-5 RMS., $65-$90.

Free gas. 4801 N. Irving, 2 blocks L. 1 blk. bus. Lincoln-av. transportation. $700 down.

TO RENT—1329 N. DEARBORN-PL. 3 R. K., mod., nr. park; rt. $125. Open.
TO RENT—NORTH, CASEY CO.
1823 S. Clark-st. Bus. 1117-1118.

TO RENT—5 RMS. 1049 LAWRENCE-AV. Lt. and v. CURTO & CO., 4803 Broadway.

TO RENT—STEAM HEAT, HOT WATER, 9-room home, near Lincoln Park. 2149 Clark-st. Particulars Main 1400, Room 1200.

TO RENT—3 RMS., REAL FAMILY APT.; new bldg.; must be seen; $110; conc.; ew. 7444 N. Robey, nr. Howard.

TO RENT—NEAR DRAKE HOTEL 5 RM. apt., newly decorated; all conveniences; $100. 8 E. Delaware-pl. Call Main 1402.

TO RENT—3 RMS., WITH BEDRM. KITCHENETTE, in new apt. bldg.; $75. 5738 Pine Grove or Central 4978.

TO RENT—COR. 4 AND 5 RM. APTS. VERY fine; new decorations and fixt.; bus. L. 4068 N. Kenmore-av.

TO RENT—3 R. APTS., $60 TO $65; PINK, all tenants only; 1 to 4 adults; sunny rooms; 1½ blks. Wilson "L." 4842 Clifton-av.

TO RENT—STUDIO APT.; MOD.; IDEAL for bus people. Dixon, 21 Cedar-st.

TO RENT—3 LARGE, AIRY SUNNY ROOMS, stove heat, $45. Albany 7738.

TO RENT—APT., 3 RMS. AND BATH, in new bldg. 3524 Wilton-av.

TO RENT—SPLENDID APT.; LOW RENT; new bldg. 3946 Southport-av.

TO RENT—4 RMS.; $70; WITH SLP. PCH. 2613 Lincoln-av.

TO RENT—3 RM. APT., SLPG. PORCH; gas free. 2513 Blaisdell-pl. bet. 1 and 3.

TO RENT—1452 FOSTER-AV. 3 LGE. LT. rms.; steam heater; $70. Lunt 2000.

TO RENT—1617 RACINE-AV. 4 RM. APT., heat, elec. porch; all clean; $70.

TO RENT—FLATS—NORTH.

OVERLOOKING Belmont Yacht Harbor at Drive
New Bldg., Just Completed.
425-429 ALDINE-AV.

6 and 7 room apts. with 3 and 4 master chambers; 3 spacious baths; canvased walls; ivory trim; complete in appointments; refined environment; rental $225-$250.

327-335 BELDEN-AV.
Opposite Belden Hotel at Lincoln Pk.
4-5-7 room apts., 2 baths, $110 and up.

633 ADDISON-ST.,
AT PINE GROVE. NR. LAKE AND PARK.
Modern 4 and 5 room apts., sun par.; 1-5 built in baths; rear overlooks private park; $95-$125.

801 WILSON-AV.,
COR. CLARENDON-AV., AT LAKE.
4-6 rms., sun por.; bus at door; $95-$115.

OWNER, ROOM 1010, 8 S. DEARBORN-ST.
Central 4624. Dearborn 2455.

NEW BUILDING
4 AND 5 ROOMS
SHOWERS AND IN-A-DOR BEDS.

514 ADDISON ST.
REASONABLE RENTS
AGENT ON PREMISES.
DEARBORN 5581 OR 4254.

4558 DOVER, 3 R., SUN PAR.
In-a-dor bed. W. L. Lincoln, 1401 Wilson.

TO RENT—FLATS—NORTHWEST.

BRAND NEW BLDGS.
2615-53 N. SPAULDING-AV.
FREE GAS.

2 room apts.	$55.00
3 room apts.	$62.00
4 room apt.	$77.50

AGENT AT BLDG.

FLATS FOR RENT.

4 and 5 room modern, steam heated, $57.50, $60 and $65; immediate possession; C. & N. W. and C., A. & S. L. "L" surface line transportation. 4824-32 Hutchinson-st. See janitor on premises.

4, 5, 6 RM. APTS., REAS.

Strictly mod., sun par., 2 baths; fine trans.; reas. rent; 3011 Logan-blvd.; also 4 r. apts., mod., sun par.; fine transp.; reas. 4836 Belle Plaine, also 5151 Kenmore-av. apts., strictly mod.; reas. rent. Kedzie 9372.

LIBERAL CONCESSION.

New bldg., now ready; 4 rms., in-a-Dor bed, and 5 rms., bookcases, fireplace, and shower baths; best location in Albany Pk.; 1 blk. to transportation. Agent on premises, 3032 Troy-st. Or see my agent, 3319 Lawrence.

TO RENT — 6 RM. FLAT, S. P. AND HEATED, 3d pch., 2 baths, extra mod. new bldg., 1st, 2d, or 3d floor.
4034 N. Troy-st., also 6 large rms., s. p. and slp. pch., 2d or 3d floor, at 4922 N. Albany-av.; real bargain, $85. Juniper 7057.

CONCESSION.

3-4 rm. apts., new bldg.; ready Nov. 1; in-a-Dor beds; breakfast rm.; strictly mod.; good trans. Agatite and Lawrence-avs. Ridge 8066.

NEW BUILDING.

2, 3, and 4 rm. apts.; everything the latest; concession; reas. rents. 4747-49-51 N. Monticello-av. Must see to appreciate.

4209-15 MILWAUKEE-AV.

4-5 rm. apts., $75-$85; stm. ht., new bldg.; imm. possession; will pay cost of moving; concession. Call Brunswick 4250.

TO RENT—4840 N. KEDZIE-AV., NR. AINSLIE, 2d apt., 4 rms. and s. p.; poss. at once; newly reno.; stm. ht.; mod. Concession. State 5749.

TO RENT—BRAU. NEW 4 AND 5 RM. apts., stm. ht., low rent; N. E. corner Avers and Schubert, Albany 7637, or Belmont 5044.

TO RENT—ALBANY PK. 3-4 RM. APTS., with in-a-dor bed, $65 to $75; FREE gas, heat, janitor service, refrig., concession, bulks. to L. 3206 Sunnyside. Irving 0504.

TO RENT—LGT. AIRY NEW 3-4 RM. APTS., Elston and Lawrence; sun, ht.; mod.; stm. and surf. trans.; reas. See them; you'll take. FAIR INV. & REALTY CO., 4452 Lawrence.

MODERN APT., $50,

with kitchenette. See Apt. 3, 3105 Irving Park-blvd. Agent, Central 2429.

2008-18 Humboldt-blvd.

4-5 rms., new, sun parlor, in-a-dor beds; reas. rent; immed. poss. Agent on premises.

TO RENT—FLATS, 5 RMS. and bath, 5 rms. $25; elec. toilet, 4 rms., $22; gas, toilet. Keys at 1209 W. Chicago-av., 3d flr.; excellent transportation.

New Logan Square Apts.

Sacramento-av. and George-st. 5 rms. $82.50. 4 rms. $75. Ready now.

TO RENT—2015 MILWAUKEE-AV. 7 RMS.; suit, for offices and res. of doctor or dentist; $150. GORDON SURVEYING & CO., 209 S. State-st. Harrison 8191.

TO RENT — 6 RMS., LGE. LT. STOVE HT. $50; 5 rms., new, mod., ht. w. ht., $60; good trans. 3432 N. Central-av.

TO RENT—4 RM. FURN. HT., S. POR. apt.; 2 lg. bedrms., nr. 4 surf. "L" trains. 3733 Berteau-av. Keystone 5353.

TO RENT—5 OR 6 RM. UP TO DATE FLATS in brand new, corner bldg. Apply 2058 N. Sawyer-av.

TO RENT—FLAT; SIX ROOMS, SUN PAR., ht. w. ht., water heat. 4320 Monticello. Tel. Irving 1634.

TO RENT—5 RM. FLAT, 2D FLAT, STEAM heat, garage. 3064 Avers-av. Haymarket 2930.

TO RENT—5 ROOM MODERN FLAT; SEParate heating plant; near Cicero and Belmont. 2913 Kenneth-av.

TO RENT—REAUT. COR. 5 RM. 2D APT. and sun porch with in-a-dor bed; h. w. ht.; garage. $90. 2500 Hutchinson-st.

TO RENT—CONCSN. 6 RMS. STM. HT. 3 p. grad. r. pch.; rar.; will sublet to May 1. $105. 3 rms. Irv. 4016. 4822 Monticello-av.

TO RENT—5-6 ROOM FLATS; HOT WATER heat, just comp.; everything mod. By owner, 2249 N. Lawler-av., nr. Belden.

TO RENT—3 BRAND NEW 4 SUN FLATS, unfurn. Sunday, 5348-5360 N. Latrobe-av. Central 3264.

TO RENT — MODERN 4 ROOM APT., STM. heat, Sunny, and Spaulding, $60; also 4 rooms, stove, $45. Irving 1189.

TO RENT—COR. 5 RM. 2D FLR. SUN PARS.; rear porch; 2 blks. Kedzie, 1 blk. Irv. Pk. Inquire Mrs. Tingley, 3108 Belle Plaine.

TO RENT—$80, 5 ROOMS; MODERN; NEW heating; hot water heat; good transportation. 4850 Nelson-st.

TO RENT—NEW 4-5 ROOM CORNER APTS.; stm. heat; $65 and $80. 2 blks. Harding and Wellington. Phone Belmont 0667.

TO RENT—3 RM. HEATED FLAT; NEW; extra light; choice location; gentiles. 4040 N. Kenilworth-av., near Montrose. Juniper 1958.

TO RENT—4 AND 5 RM. APTS.; JUST BEing completed; rent reasonable. 4255-57 N. Spaulding.

TO RENT—3 RM. KITNT. APT. $52.50; 4 blk. L station, Johnson. 4859 Kimball-av.

TO RENT—9 RMS. STEAM HEAT; CARS and L; Montrose and Kedzie. Irving 2302.

TO RENT—4 AND 5 RM. APTS. STEAM HEAT, new, $65 and $75. 4234 Altgeld-st.

TO RENT—7 ROOMS, STOVE HEAT. 1720 S. Sawyer-av. Ph. Spaulding 4320.

TO RENT—3 RM. APT. HEATED. 5009 Altgeld-st. Belmont 6318.

TO RENT—LOGAN SQ., 2657 BALLOU-ST., 4 rms. mod., stm.; pos. now. Albany 2274.

TO RENT—3 ROOMS AND BATH; NEW; stove ht., $30. 4816 Belden-av. Sbel.0443.

TO RENT — 6 ROOMS, 4015 POTOMAC-AV.; hot water heat, $70.

TO RENT—3313 N. LAKAMIE-AV., 3D FL., 3 rms. $67.50. Frank. 1048.

TO RENT — ALBANY PARK, MODERN 6 rm. flat, stm. ht., $65. 4431 N. Kimball.

TO RENT—3 RMS., 5230 MONTROSE-AV. $40; stove ht.

TO RENT—5 RM. FLAT, 2D FLR.; FURN. ht.; new bldg. 1825 Rosco-av.

TO RENT—2235 N. KEDZIE BLVD., 5 RMS., entirely modern; stm. ht.; $80.

TO RENT—5 ROOMS NEWLY DECORATED; fur. ht. 1046 N. Meade-av.

TO RENT—3147 LYNDALE-ST., CORNER Kimball-blvd., 5 rms., mod., ht. w. ht.; $60.

TO RENT — 6 ROOM STOVE HEAT, $55; adults. 2234 Logan-blvd.

TO RENT—BEAUTIFUL 5 RM. APT.; HEATed or unheated; $60 to $65. 2147 Cortez-st.

TO RENT—5 RMS.; STV. H.; 1747 N. SPAULding; $34. Juniper 1962.

TO RENT—MODERN 3 ROOM FLAT; H. W. ht.; $55. 3417 Monticello-av.

TO RENT—3050 SUNNYSIDE-AV. 4 RMS., light, modern, bargain, $60. Central 8824.

TO RENT—7 RMS., STEAM HEAT; 192 Grove-st., Evanston. Tel. Cham. 0711.

TO RENT—5 LARGE ROOMS, STOVE HT., good trans. 5331 Bernice-av.

TO RENT—4 RM. KITCHENETTE APT. IN-a-dor bed, $65. 1830 N. Humboldt-blvd.

TO RENT—4 RMS., MOD., STM. HT., $67.50; 1st flr.; good trans. 2315 Grace-st.

TO RENT—$35, MODERN 6 ROOM FLAT; corner; birch, alley; stove heat. Hum. 0780.

TO RENT — 6 RMS., SUN PARLOR, 3TO'R apt. 5112 Wellington.

TO RENT—MOD. 4 RM. 6UN PAR. 2D APT., new bldg. 3046 Southport-av.

TO RENT—3 RMS.; $70; WITH SLP. PCH. 2613 Lincoln-av.

TO RENT—3 RM. APT., SLPG. PORCH; gas free. 2513 Blaisdell-pl. bet. 1 and 3.

TO RENT—1452 FOSTER-AV. 3 LGE. LT. rms.; steam heater; $70. Lunt 2000.

TO RENT—1617 RACINE-AV. 4 RM. APT., heat, elec. porch; all clean; $70.

TO RENT—FLATS—SUBURBAN.

EVANSTON APTS.

BALTIMORE APTS., 2129-35 Ridge-av. Unusually attractive 4 and 5 rm. apts. with in-a-dor beds; gas free; large rooms; plenty of pantry space; convenient stores and schools. Refs. required; liberal concessions. Agent on premises every afternoon and Sunday.

THE FRANKLIN APTS., Lake-av. and Central-st., at block; cars at Central-st. elevated station; 3 room kitchenette apts. with special built in features, $70 and $75; 4 room apts., $85 and up. Refs. required. Agent on premises Saturday and Sunday.

BEVERLY CASTLE, 129 Kedzie-st. High grade 3 room apts.; large outside rooms; 1 block to lake; reasonable rental. Should be seen to be appreciated. See agent or janitor on premises.

540 MICHIGAN-AV. Beautiful 6 room apts., 2 baths, large outside rooms; near L and transportation; reasonable rental.

648 RIDGE-AV., 6 rms., 2 bathrooms, sun parlor; immediate possession; rental $125 per month.

1509 MAPLE-AV., 6 rms., sun parlr; immediate possession; $140.

Auto service to inspect apts.
JOHN F. HAHN,
1619 Sherman-av. Evanston. Reg. Pk. 5118.

3, 4, and 5 Room Apts.,
CHOICE OAK PARK
LOCATIONS.

N. E. Cor. Washington-blvd. and Humphrey-av., large rooms, fireplaces, bookcases, sun parlors; new building; rents, $77.50 to $115.

S. E. Cor. Chicago and Taylor-avs., all outside rooms; exceptionally good light; sun parlors; new building; 5 rms.; $90.

240-246 S. Maple-av., 1½ blocks from Austin Gardens and Oak Park Hospital; exceptionally large rooms; rents, $75 to $100.

N. E. Cor. Lombard-av. and Madison-st.; fireplaces; bookcases; exceptionally good arrangement; rents, $75.

905 Washington-blvd., new building; rooms very large; closets; kitchen has Sanitas walls. Rent, $115.

Call at the office and a rental salesman will show you these apartments.
F. A. HILL & CO., INC.,
5636 W. Lake-st. Austin 0131-Euclid 133.
1107 South-blvd. Austin 6279-Euclid 5102.

OWN YOUR OWN APT.

in this beautiful new building, the garden spot of Evanston, shaded by fine old elms.
3 ROOMS AT $46.00.
5 ROOMS AT $55.00.
LOWEST MONTHLY UPKEEP.
Best co-operative plan in Evanston.
LIBERAL TERMS.

New modern building, open fireplaces, tiled shower bths., canvased walls in living and dining rooms, gas laundry dryers, outside icing, dressing rooms and showers in basement; gas heating; one block from lake and park, 3¼ blocks to L, 30 minutes to city, using Main-st. Station N. W. R. R.

EVANSTON TENANT OWNERS' ASSN.,
800 Michigan-av. Evanston.
Bldg. phone 5798. Loop phone Rand. 5357.

Look! Liberal Concessions.
520 to 34 Sheridan-rd.
Cor. South-blvd., Evanston.

4 AND 5 ROOM APARTMENTS.
Tile baths with built-in fixtures and showers; fireplace with electric logs and bookcases; most all light, large, airy rooms; new building just completed; close to schools, shopping district and transportation; 1 blk. from lake and 20 minutes loop service. See agent or janitor on premises.

EXCLUSIVE HILLCREST.

1509-15 Hinman-av., Evanston, 3 and 4 rms., thoroughly decorated; poss. at once. See janitor. Franklin 1048.

5 ROOMS—CONCESSION.

New bldg., university district; 1 blk. to "L"; very low rental. Call Rogers Park 1618.

TO RENT—4-5-7 RMS. NEW DE LUXE cor. bldg.; mech. icing; elec. lnd.; closets, radio wired; 3 exp. elevs.; 1 blk. to bus; 10 min. to loop; nr. lake. Agent at bldr. 937 Forest, Evanston. Claude W. Morris, Sta. 3371.

ATTRACTIVE SUNNY APT.

in Cicero; 6 room steam heated flat, 2d floor, nr. block Douglas Park L station. Clyde 1767-W. 2102 S. 59th-ct.

4 ROOM APT., EVANSTON.

New building; excellent transportation; light and airy. Apply present tenant. Phone University 8966.

5 ROOMS, NEW, $87.50.

Light, large rooms. Strictly modern. Tiled baths, showers. Call Rogers Park 1619.

TO RENT—6 ROOM FLAT, H. W. HT. Carpenter, building, side drive; 10 min. walk to Garfield L; rent reas. 1406 61st-st., Cicero, Ill. Euclid 9487J.

LOW RENT.

6 rooms, heated, new bldg.; $70. 2106 Grove-av., Evanston. Tel. Cham. 0711.

TO RENT—DES. BARG. BEAU. LARGE 4 rm. apt., sun par., fireplace, bookcase, back porch, excep. spacious. Immed. occup., $75. 2 doors off Sherman, Evanston.

TO RENT—1716 FOREST-AV., WILMETTE. 5-5 rms. mod. reas.; poss. Owner, 2724 Ward-st., Chicago.

TO RENT — 7 RM. HTD. 6 RMS. NR. OAK Park sta. Douglas Park L; best offer takes it. 6817 W. 22d-st. Berwyn, Ill.

TO RENT — MONTH RENT FREE. MOD. 5 rm. apt. Janitor service. Rent, $70. 1801 S. Western Blvd.; $60. 1801 S. 50th-av. Cicero.

TO RENT—2 ROOM APTS., MODERN SUN parlor; fine gas heat; reasonable. 1603 Ridge-st. corner Oak Park-av. Kedzie 9373.

TO RENT—ATTR. 7 RM. APT., 2 BATHS; exceptional location, Ridge-av. Pks. to steam and L. Phone University 7064.

TO RENT—6 RMS., MOD.; 908 MICHIGAN-av., Evanston. $80. Frank. 1048.

TO RENT—FLATS—SUBURBAN.

Biggest Value in Oak Park.
SEE THEM.

Brand new bldg., Maple-av., betw. Southblvd. and Pleasant-st., 3 room apts., large, light, and airy; 1 blk. to L and steam road; $67.50 to $70; 1 month concession.
FLOTKE & GROSBY,
111 W. Washington-st. State 5568.
Or see Agent on premises.

Wonderful 4 Rm. Apts.
ONLY $77.50.
NOVEMBER RENT FREE.
FEW 5 ROOM APTS. $97.50.
Large, light rooms; bldg. just completed; extra well built.
725 Seward-av., nr. Sherman, Evanston.
Agent on premises or
phone owner, State 5568.

4 ROOM APARTMENT,

facing Michigan-av. and lake; canvased walls, open fireplace; reduced rental, $60
Michigan-av., Evanston. Evanston 5798.

TO RENT—FURNISHED FLATS.

South Side.

S. W. COR. 68TH-ST. AND DORCHESTER-AV.

NEW BUILDING.
2, 3, and 4 room apartments with in-a-dor beds, dressing closets, kitchens, and kitchenettes; all apartments have been newly furnished throughout, all rooms are large, light, and outside, and apartments are especially attractive; immediate possession can be had.

ONLY ½ BLOCK TO I. C. EXPRESS STATION.

Two blocks from Stony Island, theaters, and stores. Rents very reasonable. Agent on premises.
GLATT & PRICE,
6837 Stony Island-av. Dorchester 8800.

New Edgecote Fur. Apts.
6236-38 HARPER-AV.

2 room kitchenette apts., well appointed in every detail. Must be seen to be appreciated. Will please the most fastidious.

Under direct management of the owner, Helen M. Parsons, who has been in business in Woodlawn for 12 years and is well known for her genial hospitality. 1½ blks. to I. C. station; li. bus. surface; 15 min. to Loop. Near Hyde Park High School, U. of C. 1 blk. from Jackson Park, golf, tennis. Reasonable rates. Refs. required. Midway 7727. Remember—The EDGECOTE is on HARPER-AV.—6236.

5231 MICHIGAN-AV.

New, nicely furnished 4 room, light apartment; large bath and pantry; steam heat; in short, completely and up to date in every way; excellent transportation; surroundings kept clean and attractive; $85 per month, including gas and electricity; permission given to rent one room. Inquire CAPT. SPENCER, side entrance, rear.

4257-59 GRAND-BLVD.
12 MIN. TO LOOP.

Attractive 1-2-3 room apts., each with kitchenette and refrigerator, completely equipped for housekeeping; maid, tel. and elev. service.
$15-$17.50-$21.50 WK.
OAKLAND 2604.

ATTRACTIVE APT.

7 room furnished apt., 1st floor; 2 baths; extra toilet and lavatory; sun porch; surface line; Kenwood L; express trains, L. C. and bus. Phone Oakland 7026 for appointment.

$70 TO $200 PER MONTH,

WITH SPECIAL LEASE CONCESSIONS.
2-3-4 rm. completely furnished kitch. apts. Daily and weekly service, linens, silver, dishes, silver, etc.; L. C., bus, L, surf. trans. MIDWAY APT. HOTEL, 1535 E. 60th-st.

EL VERANO APTS.

6246-48 HARPER-AV.
2 rms., kit. for people who appreciate expensive furn. new bldg.; best trans.; nr. Jackson Pk.; low rates. Ph. Fairfax 8185.

ALLINGTON FURN. APTS.,

4 rm. kitch. apts., new, mod. bldg.; newly furn.; elec. refrig.; rent reas.; Rock. Pk.; 1 blk. to "L." 6238 Kenwood-av.

KENWOOD 3 ROOM APT.

Beautifully furnished; will sublease until May 1; L. C. surf., bus; $85. 1122 E. 47th-st. WANAMAKER. Phone Kenwood 8515.

KENWOOD APTS.

1 and 2 rm. furnished kitchenette apts., available now; trans. L and I. C. 6318 Kenwood-av. Phone Dorchester 7400.

TO RENT—NEWLYWEDS, RETURNISHERS, etc., take notice. Rent one of our nicely furn. apts. furn. free. Pay part, see how Method Realty, 7 W. Wash.-av. Cent. 2660. Owners see us to get results with vac. flats.

TO RENT — HARPER-AV., 6071, NEW, 3 rm. furn. apt., $65. 2 rms., $50. Also apt. with kit., ldy., etc.; des. 2 or 3 ladies; mar. coi. or gents; a home as you want it; $70 per rm. Unfurn. 2 rms., $45. Fair. 2 rms., $50.

CARLTON APT. HOTEL.

New fireproof bldg.; furn. 2-3 rm. kitch. apts.; priv. bath; shower and pool; elevator. 6440 Woodlawn. Mid. 3713.

TO RENT—COMP. PRI. HOMEY APTS. 2 rms. and pvt. bath, well beds, bright, clean; nr. surf., bus, L. C., exp., 12 min. loop. 1439 E. 53d. $65-$70.

IRVING APARTMENTS.

4300 Drexel, unusually attract. furn. 2 rm. apts.; hotel service; reas.; bus, L. C. L.

TO RENT—ELEGANTLY FURNISHED 1 rm. kitchenette apt.; must leave city Nov. 11; nr. I. C. and bus line. Apt. 316, 5493 Cornell-dr.

ELLIS CHATEAU.

Just comp., 2, 3 and 4 rm. newly furn. apts. 4610-19 Ellis-av. Drexel 2100.

KENWOOD APT. HALL.

New furn. kit. apt.; bus and L sta., 15 min. Lv. $10 wk. up. 4115 Ellis Av. 5500.

TO RENT — LAKE SHORE KITCH. APTS. Fireproof, attract., clean, light; dependable help; not wild parties; 1 blk. to bus and surface; 1 blk. lake and I. C. 4644 Lake Park.

WIL-JEN APTS.—NEW.

6543 Cott. Gr.; all trans. 2 rm. kit., bath, gas, elec., linen; $80 up; by week or mo.

TO RENT — SUBLEASE 2 RM. KITCHENette suite, suite 513. Unbuilder rent concession. See Mr. Birmingham, CAROLAN HOTEL, 5480 CORNELL-AV.

JUST A FEW APTS. LEFT.

At ridiculously low rates. JACKSON BEACH APTS., 1552 E. 66th-st. 1C L. bus; exceptionally large rooms; rents, $75 to $100.

4160 ELLIS-AV.—JUST OPEN

Newly furn. and dec. 2 rm. suites, priv. bath, gas, conv.; $13-$15; L. C. bus. Lasurf.

4722½ DREXEL-BLVD.

Beautiful 2 rm. kitchenette apt.; shower bath; new bldg.; $85. Mrs. Fisher, Drex. 6845.

2208-16 E. 70TH-ST.

Newly decorated, 4 and 5 rms., $100 to $125; elegantly furnished. Dor. 5706.

TO RENT—FURN. NEW 2 RM. KITCHENette apt., bath, gas free; reas. rent. Inquire at office, 4404 Drexel-blvd.

TO RENT—1034 E. 47TH-ST. 2 COMPLETEly furn. 3 rm. apts.; lge. liv. rm., bedrm., kitch., priv. bath, elec., gas, sim. Ken. 4889.

TO RENT—ATTRACTIVE FURN. 3 RM. apt.; reas.; spring lease; $75. Will sell furn. M. D. WILSON, 5459 Ingleside. H. P. 7401.

TO RENT—SUBLEASE BEAUT. FURN. 3 rm. and kitchenette; bus., L., surf.; $75. 5154 S. Parkway. Ken. 7564 eves. and Sun.

TO RENT—FURNISHED, SUNNY 5 ROOM apt.; L. C. trans.; block from lake; no children; reasonable. 5611 Kenwood.

TO RENT—6238 KIMBARK, 3 RMS., COMP. furn.; silver, linen; priv. pch.; bath and real kitch.; adults; 1st class; modern; refs.

TO RENT — 6238 KIMBARK, 3 RMS., COMP. furn.; silver, linen; priv. pch.; bath and real kitch.; adults; 1st class; modern; refs.

TO RENT — MOD. 5 RM. SUN PARLOR flat, bkcase.; reas. Apt. 4750 West End-av.

TO RENT — 4 RM. APT., WELL-FURN. beds, s. p. See janitor, 3401 Franklin-blvd.

TO RENT — MOD. 5 RM. STM. HTD. FLAT, elect., $70. Apt. 3153 Franklin-blvd.

TO RENT—7 RMS., FURNACE HEAT; MODern. 4318 W. Congress.

TO RENT—3355 FIFTH-AV., CHOICE SIX rooms, st. ht., tile bath, reasonable.

TO RENT—121 S. HOMAN-AV., 2 RM. APT., good trans. $35.

TO RENT—6 LIGHT RMS., NR. L. BUS AND surf.; $40. Van Buren 6463.

TO RENT—948 S. OAKLEY-BLVD., 6 RMS., bath, elect., stove ht., $35.

TO RENT—3 LIGHT ROOMS, HOUSEKEEPing; stove heat; priv. apt., $40. Nev. 8042.

TO RENT—3 RM., FURNACE; $55; EXC. tran.; bk. yard, school. 2828 W. Adams.

TO RENT—FURNISHED FLATS.

South Side.

KRENN & DATO
EXCLUSIVE
NORTH SHORE APTS.

We will be pleased to submit a list of furnished apartments along the North Shore upon application. Communicate with us today and you will receive prompt attention.

KRENN & DATO
Exclusive Agents for Mrs. Rockefeller McCormick Properties.
ROCKEFELLER BLOCK.
936 N. Michigan-av.
Opposite Drake Hotel.
PHONE SUPERIOR 7046.

Substantial Reductions
SHERBURNE BEACH APTS
ON THE LAKE SHORE.

4-5-6 room apts., elegantly furnished, oriental rugs and oil paintings; all outside light, airy rooms, overlooking Lake Michigan and private park, maid service if desired; laundry facilities, servants' rooms. 6239 Sheridan-rd., corner Rosemont, Granville L station or bus. Telephone Sheldrake 3700.

3 ROOM APTS.
BEAUTIFULLY FURNISHED
PRIVATE SUITE, NEW BLDG.
ONLY $90 TO $115 PER MONTH.

Large, light living room with in-a-dor bed, bedroom, breakfast room, kitchenette, and bath; children's playroom. Block from Lincoln Park, yacht harbor, golf course and drive. 3518 Pine Grove-av. Buck. 8855.

ADDISON MANOR
620 ADDISON-ST.

3 room furnished apts.; one block west of Sheridan-rd.; finest furnished apts. in city; full maid service; private laundries; near lake, car, bus, golf links; rental $100 and up.

THE SHELDRAKE

2 and 3 room newly furnished apts.; hotel service; with or without kitchenette.
$20 to $40 PER WEEK.

Attractive rooms with bath, $12 wk. up. Bus to door; exp., L and surf. convenient. 4518 Clarendon-av. Phone Edgewater 8800.

THE LINCOLN APTS.

IN BEAUTIFUL ROGERS PARK.
1-2-3-4 rm. apts., inc. kitch., bath, gas, ht., elec., refrig., maid serv.; $50-$125 mo.; $12.50 up; wkly. rates $12.50 up; nr. schools, L, surf., N. W. R. R. 1648 Lunt-av. R.P.0900.

MATABANICK

An up to date kitchenette apt. with the best of furnishings, fully equipped for cozy housekeeping; in a superior residential section, 5511 Kenmore-av. Phone Water 6420.

THE BREWSTER.

500 Diversey-pkway. Lake View 0006.
1 room.....$45 mo.
2 rooms, maid service; cafe in bldg.; bus at door; overlooking park.....$50 mo.

HIGHLANDS APT. HOTEL.

$50-$130 mo. $16 wk.; 1-4 rooms furnished for housekg., incl. light, gas and serv.; 3 bks. Jarvis "L"; in beautiful Rogers Park, 7440 Greenview-av. Rog. Pk. 6100.

456 BELMONT-AV.

1-3 r. apts., beaut. furn., new overstfd. furn. Recently remodld. bldg. Priv. bath; real kit.; conv. all trans.; 20 min. loop. $60-$110.

GLENGYLE APT. HOTEL.

$70 mo. up; $20-$40 wk.; 1-3 rms.; furn. for bkkp.; incl. light, gas and serv.; nr. bus, 2 blks. Argyle L. 4944 Glenargyle-pl. 4820

Bryn Mawr Beach Apts.

2 rooms and kitchenette; beautifully furnished; new bldg.; excellent location; low rental. 5531-39 Winthrop-av.

TO RENT—4552 LAWNDALE-AV., 2 RM., FURN. apts., $75. 3 rms., $90. Poss. now. SHEPPLEY BROS. REALTY CO., 105 N. Clark-st. Dearb. 1416.

3 Rms., Elegantly Furn.

in Edgewater; new furniture, never been occupied; blk. Argyle L. bus, lk.; real bargain for quick, discriminating people. 5038 Kenmore-av.

SUNNYSIDE, 935.

Beaut. furn. 3 rms., priv. bath, bedrm., daybed, liv. rm., din. rm., kitch.; ref. gas, lin.; no children. Sunnyside 1442.

RIVIERA APARTMENTS.

4345 MAGNOLIA, SUNNYSIDE 1442.
1-2-3 rm. apts. with kitch., linen, lt. and gas; very reasonable rates. Bus, L, surf.

FLORENTINE APTS.

4364 Magnolia: Uptown's new fireproof, 3 rm. furn. kitchenette apts.; priv. bath; large beds. 4640 Sheridan-rd. Sunnyside 7322.

7749 SHERIDAN-RD.

Beaut. furn. and unfurn. 2 and 3 r. apts., $65 to $90; couples, 4 gentlemen. 2-8 p. m. Sheldrake 3730.

TO RENT—REAL INDIVIDUAL SMALL apts., mod. bldg.; liv. rm., bedrm., kitch.,

REAL ESTATE FOR SALE.
CENTRAL.

FOR SALE—BUILDING LOT, DEARBORN-st., near Chi.-av.; 66 ft. front; will sacrifice for $75,000. Has great depth. Less than 25 sq. ft. of steps fronting adjoining recently sold $85,000. Small improvement brings $4,500 yr. The best and cheapest site on North Dearborn. Call Yoder, Superior 4373.

FOR SALE—A VERY FINE PIECE OF VACANT property; very near the center of Chicago; a wonderful investment for $40,000. For full particulars address A X 309, Tribune.

APARTMENTS—SOUTH SIDE.

Get Your Money's Worth When Buying 3 New Brk. 2 Flats

We built these ourselves and know that nothing but first class material went in and are convinced. Steam heat, birch trim, tiled fireplaces, bookcases, tile baths and vanities, glassed porches, ice boxes and gas stoves. Small payment down, balance like rent. Owner on premises at 8223 Marshfield-av. or 8205-8210 S. Paulina-st. every afternoon, including Sunday. Wabash or call Tribune 0884.

WOODLAWN 6 FLAT.
Excellent Hotel Proposition.

6-7 rms., all light and outside; high grade finish throughout; opp. Jackson Park; transp.; L. C. R. R., bus, L. and surf. transp.; cash to 100%; present income $6,000 yr.—can be increased considerably; $75,000. For further particulars call Mr. Talbot.

SWANSON & HOUSE,
7046 Stony Island-av. Dorchester 4141.

BARGAIN.
SOUTH SHORE 19 APT.

12 4s and 7 5s, all sun prls.; L. C. surf. and bus transp.; high grade finish throughout; cash req., $25,000 to $25,000; income $29,000; yr. $12,500; bldg. will pay 35% on money invested; act quick. Call Mr. Talbot for further particulars.

SWANSON & HOUSE
7046 Stony Island-av. Dorchester 4141.

SOUND INVESTMENT.

27 flats in Woodlawn, all 4 rms. with Invador beds; bldg. 2 yrs. old; Kewanee htg. plant; metal weather strips; clean cut proposition; incumbrance $117,000; sacrifice $122,000; will consider cash and equity in smaller bldg. Act for Mr. Snyder.

SWANSON & HOUSE,
7046 Stony Island-av. Dorchester 4141.

BEVERLY BARGAIN.

New 5 and 5 rm., 2 apt. in new Beverly district; large lot; steel const.; sun parlor, sleeping porch; fine location; see them and be

REAL ESTATE—SUBURBAN—N. W.

OPENING SALE!
PARK RIDGE LOTS,
50X125.
$490
ONE DAY SALE.
Inspect this property Sunday at Center and Hamlin-sts. Park Ridge.
WATCH FOR SIGNS!
Take Northwest highway to Center-st., Park Ridge, thence west.
William Zelosky Co.,
For further particulars call Lake View 8024.

Niles Center Business Prop.,
$30 Front Ft.
Paved Sts., Walks In, Paid.
Must sacrifice 150 ft., adjoining station, Niles Center L ext.; will be well worth $200 or more per ft. as soon as trains will be in operation. Property nearly not so well located now sells at $100 a ft. and up. Need $3,000 cash; bal. terms. Address owner, B H 222, Tribune.

FOR SALE—NEW BUNGALOW, 5 LARGE rooms, hardwoods, modern plumbing and heating; splendid location; cash $1,200; balance like rent. Address C C 49, Tribune.

REAL ESTATE—SUBURBAN—WEST.

4 ROOM HOUSE
WITH ONE ACRE LOT,
ONLY $3,750.
$750 CASH, $35 MONTHLY,
INCLUDING INTEREST.
Located on hard road, near Elgin. About 1 hrs. ride from Chicago. You can live here, raise vegetables and chickens, have a garden, and cut the high cost of living. At the same time keep your position in the city. This house is located on cement foundation, has oak floors, bathroom, both electric light and gas fixtures. It must be seen to be appreciated. For full information address S T 130, Tribune.

CHICKEN FARM
WITH NEW 4 ROOM HOUSE
on cement blocks, gas and electric fixtures, only 5 blocks to Aurora and Elgin express line; 1 acre of land all high and dry; ideal place for your new home; $500 cash, $30 per month, pays for this home. Address X 151, Tribune.

FOR SALE — AN ESTATE HELD IN TRUST by Chicago Title & Trust Co. for 59 yrs. is open for inspection; directly opposite Aurora golf course; 5 min. walk to Aurora, C. B. & Q. R. R. Sta., 27 min. to loop; schools, churches and shopping district blks. on main thoroughfare; sidewalk and water and gas included for $16.50 month in parcels of 50 ft. frontage; only most desirable can be sold; answer to inspect; details will be sent you. Address T F 482, Tribune.

LA GRANGE BARGAIN.
$2,000 down; substantial 7 rm. house; fine south side location; spacious liv. rm.; 2 baths; 4 bdrms.; garage; newly painted and decorated. Imm. poss.
HENRY A. MILLER
REALTOR,
Br. Off. opp. Stone-av. Sta. Ph. L. G. 2206.

CHOICE APARTMENT SITE
100x125 ft.; highest rents in Berwyn. Desirable for builder or owner desiring unusual rental property; will sacrifice for cash or half of prevailing front foot prices for cash. Off. Oak Park-blvd., Opp. "O" Sta. Phone Berwyn 525.

The Carroll L. Bragg Org.

New 5 and 5 Brick 2-Flat
2 b. w. plants; modern in every detail; has brick 2 car garage; ready for occupancy, a real investment as well as an attractive home.
Off. Oak Park-blvd., Opp. "O" sta. Phone Berwyn 525.

The Carroll L. Bragg Org.

$800 CASH, $55 MONTH,
buys new brick bungalow, hardwood floors and trim, sun parl., liv. room, panelled din. rm., buffet, 2 bedrms., tile bath, open fplace; cement bsmt.; furnace; laundry; 2 car gar.; paved street; blks. to elect. and steam transp. Brookfield 1913.
FOR SALE—
BEAUTIFUL HINSDALE,
60x150,
ONLY $475.
Improved with gas, water, electric light, and cement sidewalk in and paid for. Write at once, as this is a real bargain. Address A X 159, Tribune.

LOOK AT THIS
For a chance of a lifetime: 2 4 room bungalows on 100x300 ft. lot, with water and stone road in and paid for; near schools, stores, and transportation; trains daily; only 45 minutes to Loop; will sell for $400 down, $35 per month. Address A X 152, Tribune.

NEW KELLASTONE HOUSE
Immediate delivery, 5 rooms, attic floored, living room 16x24; fireplace, bookcases, oak buffet, tile bath, built-in tub, pedestal lavatory, lot 50x170; restricted; handy transportation; $2,000 down. See E. S. Hoover, Owner, 170 South-st., Elmhurst. Ph. 118-J.

CHICKEN FARM
$87 cash, $9 monthly, located west, short ride from loop; best of transportation. Write at once for information. This is a real bargain. Address A O 287, Tribune.

FOR SALE—IF YOU CAN FURNISH GOOD references and $100 cash, we can put you in your own home at once; a modern 5 rm. Kellastone bungalow; furnace heat, convenient transportation; see us today. 1200 S. 17th-av., Maywood., opp. A. & E. station.

GLEN ELLYN.
7 rm. modern house, sleep. porch, furnace, rich garden soil, fruit, shade trees, garage, playhouse; reason, terms; shown walk to train. $1,500 Cash; 5 Rm. Bung.
At Downers Grove; oak trim, large liv. rm., windows in closets, tile bath, pantry, stairs to attic, all conv.; 10 trees on lot. Litleford Bros., 35 S. Main-st. Phone 400.

MUST SACRIFICE
my lot at Elmhurst; 90x150 ft., for $695; only $150 cash, balance $10 month. Call Vincennes 8713.

FOR SALE—IN ELMHURST: BEAUTIFUL wooded lot; part cash, bal. easy monthly payments; we will build to suit if you desire. STAPLEMAN & CO., 511 S. 3rd-st. Phone Elm 892.

FOR SALE—MUST SELL MY BEAUTIFUL home, bath, h&wd. firs., gas, water, elec., lot 50x200, 1 blk. to Park, price $4,750; $500 cash, bal. monthly. Address B F 333, Tribune.

RIVER FOREST.
Immediate possession; new brick home at Harlem-av. and Augusta-st., 6 rms., sun parlor, tile roof; $18,850.
FOR SALE—NEW 6 RM. STUCCO BUNG., oak and gum trim; oak floors throughout; fireplace, built-in bch.; Holland furnace; 1 car garage; $7,900. 3640 Grove-av., Berwyn, Ill.

$100
down buys 50x183 ft. lot, 3 blks. to sta.; sewer, water, gas, & electric paid for. Price $400; $10 mo. Address A N 287, Tribune.

$4,750—4 ROOMS—$4,750.
Buys modern home; shrubs, garage; lot 50x200; at Brookfield. 308 Brookfield-av. Phone Brookfield 1234.
FOR SALE—6 RM. BUNG., OAK TR., GAS, elec., cement bsmt., hdwd. flrs., attic section; lot 60x190; $6,850; easy terms.
ROBINSON & CO.,
First Trust Bank Bldg., Lombard. Ph. 20.
FOR SALE—$250 CASH, BALANCE SAME as rent; bsmt. 4 rm. bungalow, large lot; 1 blk. from car line; $1,500 cash, balance $75 month and; monthly payments only $45 month; 22 min. from loop. Cent. 7870.

$700 ELMHURST LOT
5x167; sewer, water, gas, elec.; C. & N. W. trans.; $100 cash; $10 month on bal. Address F E 535, Tribune.

GLEN ELLYN.
5, 6, 7 rm. homes; choice locations; terms.
THE I. M. BLOCH CO.,
441 Main-st. Open Sundays.
FOR SALE—COR. 6 APT. BLDG.; 4-5 RM. flats; 4 rm. flats; stm. ht.; lease in Clover; $10,000 cash, bal. easy terms. Call Van Buren 8815.
FOR SALE—BARG. FOR QUICK SALE—
My 2½ acre chicken farm, short ride from loop, 30 trains daily. Small cash payment at $11.50 monthly. Address B D 593, Tribune.
FOR SALE—OWNER MUST SELL ATTRACtive new 7 room bungalow; $2,250; $2,500 cash; good location. FRED LA FAVE, 414 Grove-st., Oak Park.
FOR SALE—MUST SELL AT ONCE NEW bungalow, 10 mi. all trans.; pay down what you can, bal. like rent. S. N. BLOCH, owner, Vincennes.
FOR SALE—IN BEAUT. HINSDALE—
My lot 50x209, for $185 down; is blk. to station; 30 minutes to loop; must be sold at once. Address A P 347, Tribune.
FOR SALE—TWO LOTS NR. STA. VILLA Park; sidewalk, sewer, paved st.; $300 for both. Address A Y 58, Tribune.
FOR SALE—ELMHURST LOT, 100x648; city water; $400 cash, $20 mo. Address B F 332, Tribune.
FOR SALE—FOR THE REST HOME OF YOU cent trailers in Elmhurst; call, phone or write EDW. F. COOKE, 134 N. York-st., Elmhurst. Ph. Elm 1.
FOR SALE—10 ROOM MOD. RES. FRONT on corner; physician's opport.; $5,000 cash; price $10,000. Address G 402, Tribune.
FOR SALE—2 ROOM AND KITCHENETTE; paved street; 1 block to Lake Michigan; Evanston-blvd.; $1,500 cash. Maywood 2916-R.
FOR SALE — SUB. BLDG. 3 STORES, 2 flats, car garage; 22nd-st. near Austin-blvd.; $17,000; $4,000 cash. Owner, 2 FOR SALE—WHEATON AND GLEN ELLYN homes, and acres. 6N. S. NEWBURY & CO., 67 E. Elm-st.

REAL ESTATE—SUBURBAN—WEST.

W. H. WRIGHT & CO.
BEAUTIFUL MAYWOOD.
"SOMETHING DIFFERENT." A very DISTINCTIVE LOOKING Maywood bungalow, close to transportation, within walk to CORNER PORCH; large living rm. across front with FIREPLACE and BOOKCASES; beautiful dining rm.; 3 FINE CHAMBERS and dandy light kitchen; also small rear porch; on the prettiest street in Maywood; price only $8,500; $1,000 cash.
SEE GLEN ELLYN.
Type "HOME LIFE" in a BEAUTIFUL SUBURB (Glen Ellyn). This 6 rm. STUCCO HOME, located on a quiet street at the top of a hill, surrounded by trees; open porch across front; 3 FINE CHAMBERS done on main floor; pretty fixtures; new decorations; price only $7,800; easy terms.
AUSTIN OFFICE, 5615 W. LAKE-ST.
Ph. Austin 583-880. Oak Pk. 883.
OAK PARK OFFICE, 826 S. OAK PK.-AV.
Ph. Oak Park 5735. Austin 1850.
MAYWOOD OFFICE, 1327 S. 9TH-AV.
Ph. Maywood 485.
GLEN ELLYN OFFICE, 427 MAIN-ST.
W. H. WRIGHT & CO

FREE EXCURSION
November 8th.
BEAUTIFUL VILLA PARK,
With its fine schools, churches, stores, banks, paved streets, sidewalks, sewer, water, gas, elec., auto roads to loop. Why pioneer?

IMMEDIATE POSSESSION.
Homes as low as $3,975, including 1-3 acre lots; terms

$200
down, balance small monthly payments. Our representative wearing the John C. Sterett Co. white badges will have free transportation, and will be at the Chicago, Aurora & Elgin Ry. terminal on Wells-st. First train leaves at 9:10 a. m. and every half hour after.
JOHN C. STERETT CO.,
29 S. La Salle-st. Rand. 3984.

FOR SALE—WILL SELL MY NEW DUTCH Colonial residence, if taken this week, on terms of $2,000 cash and $100 monthly, including interest. This is a beautiful home, with terraced lawn, hot water heat, laundry tubs, birch and oak finish, full nickel plumbing, tile bath, paneled dining room walls, built-in bookcases, and a real wood or coal burning fireplace; exceptional transportation; only 22 minutes out. Might take good vacant lot as part purchase price. Must be sold for $2,000 cash. Address S T 125, Tribune.
FOR SALE—BEST BUY IN WHEATON. OWNer moving to Florida must make immediate sale. This charming home has big sun porch, living rm., with fireplace, sunny dining rm., kitchen, 3 splendid bedrooms with large closets, Bath, laundry tubs, etc. All convs. NEWLY DECORATED. Garage. Lot 75x190. Trees, shrubs. A great place for children; will sell entire property for $7,000. Inspect TODAY. See EDWIN CHASE, 102 Hale-st., Wheaton. Phone 304.

1 ACRE CHICKEN FARM
For Sale; one acre of good black soil; suitable for small chicken farm; located on the Aurora & Elgin R. R. one hour from Chicago. Price for quick sale $495. Will take $75 cash and $5 per month from reliable people. Not can live on this land while paying for it and get away from payments. Answer soon and state when you can inspect this tract. Address A 1000, Tribune.

COZY WHEATON HOME.
Well landscaped cor. lot 132x182; fine fruit and shade trees; 7 rm. bungalow; all modern conv.; built-in bookcases, lrge. fireplace; str. assess. all pd.; 4 blks. to main depots.
A POSITIVE BARGAIN.
HARRELL & ALLMART, Realtors,
111 W. Front-st., Wheaton. Ph. 805 or 804.
526 Crescent-blvd., Glen Ellyn. Ph. 650.
FOR SALE—FINE RIVERSIDE BRICK RES. A practical home of beauty at a moderate price. Maplewood Section; advertised for first time. Owner's sacrifice price of $22,000 should result in early sale.
HENRY A. MILLER
EXCL. AGENT.
Main Off. North of Depot. Ph. Riverside 56.

SOUTH LA GRANGE HOME.
Excellent new 7 room stucco; large living room, cabinet kitchen, breakfast nook, sunny dining room, lavatory first floor, tile bath, 3 W. bt.; beautifully wooded lot, 53x135; $17,000.
F. D. COSSITT & CO.
Phone La Grange 18.

ONE ACRE
ONLY $475.
Facing hard road; close to Downers Grove, on Burlington R. R.; only 45 minutes ride to Chicago. Will sell on terms; $50 down and $5 per month. Write today. Address A X 154, Tribune.

OWNER SACRIFICES
Beautiful 4 rm. home; $200 cash; bath, hdwd. floors, water, gas, elec., walls newly decorated; 1-3 acre lot; 38 min. west of loop; price $3,975; $250 cash, balance like rent. Address A E 539, Tribune.

BUY A HOME NOW.
4 years more of prosperity and increase in Lombard values.
Let us show you how your rent will pay for a home.
O. J. ROATH & SON, Lombard

BARGAIN.
My new house on lot 60x150 ft.; near Elmhurst. There is a Murphy bed, electric light, electric kitchen cabinet, small fruit trees and 1923 Ford car. Price $2,950. Only $600 cash; $40 mo. Vincennes 8713.
FOR SALE—BEAUTIFUL 5 ROOM KELLAstone bungalow in Maywood's exclusive residential district; one year old; extra large screened porch, paved dining room, tile bath, and tree lined shrubbs in front; price $6,500; can be seen at 1805 S. 9th-av. Private owner, 1st floor.
FOR SALE—ONE ACRE OF LAND INSIDE the city of Chicago, not more than 3 miles from the Western Electric price only $3,200, including 8 city lots; will accept $400 cash, balance your terms; warranty deed and Title and Trust guarantee of title. Address A X 310, Tribune.

REAL ESTATE—ACRE PROPERTY
FOR SALE—BUY THIS 5 ACRE BARGAIN for investment; use as truck or chicken farm while it is growing in value. Fronting on a fine macadamized main highway section, so far from 63d-st. Will subdivide later into lots; 15% cash, balance monthly payments. If first with deposit gets it. Address A X 322, Tribune.

FOR SALE — NORTH SHORE'S BIGGEST BARGAIN—Corner, $1,850; 237 ft. on concrete road; 1½ acres; no schools, stores, trans. restricted; good invest. or spring profit; $350 cash, bal. $20 mo. Address E 519, Tribune.
FOR SALE—5 ACRES ON CENTRAL-AV., near intersection of another full section line; price $5,500; $750 cash, balance $75 per month; no agents. Address A X 323, Tribune.

REAL ESTATE—SUMMER RESORTS.

FOR SALE — MIRROR LAKE DELLS RESort, Kilbourn, Wis.; 5 acres, 900 ft. frontage on beautiful Mirror Lake; wooded pine, hemlock, birch and oak; good bathing, boating and fishing; John Dells Golf links; 10 minute walk to Ringling Morris Hotel; on Trunk Highways 12 and 23; ideal platting proposition. Inquire R. M. HANLEY, Portage, Wis.
FOR SALE—LOTS ON FOX LAKE, ILL.; 50x150 ft.; $5 cash and $2 per mo., no int. WM. BUELTMANN & CO., Otis Building.

REAL ESTATE—FARM LANDS.

Canada.

FOR SALE—8,000 ACRES UNIMPROVED rich black loam, in best section northern Saskatchewan, all close main railroad. Sacrifice. OFFIELD, KIRBY & GARDNER, Winnipeg, Canada.

Florida.

FOR SALE — WATER FRONT LOTS AND acres. Mail your check for reservation Dixie Flyer, 7. 18th, 2:45 p. m. Round trip, $46.25; Pullman, $13.50 each way extra. THE FLORIDA HOMESITE CO.
GIVES YOU FLORIDA'S BEST
First Natl Bank Bldg. Rand. 0567.

Illinois.

FOR SALE—160 ACRE FARM, ONE NEW 6 room house and one 4 room house screened in porches, cement basements, good wells and cisterns. Farm buildings and silo. Dark soil, located about 9 miles east of Aledo. Sacrificed on account of death. Only $125 per acre; 1-3 cash, balance straight mortgage for 5 years. Address R 518, Tribune.

Farms and Acres.

FOR EXCHANGE—SIX HUNDRED ACRES white river bottom corn farm; three sets improvements for furniture store or merchandise stock or income property. F. G. SCHULTZ, Center-st., Pinckneyville, Ill.
EXCH. 360 ACRE CLEAR DAIRY FARM, 60 head cows and horses; good imp.; might take smaller farm and cash. R. F. MUELLER, 29 S. La Salle.
200 A. HIGHLY IMPROVED MONT. FARM, valued $75,000 and $25,000 cash for apt. bldg. E. B. WOODS & CO., 11 S. La Salle.

Houses.

FOR EXCHANGE—NEW 6 ROOM AND GArage, stucco on hollow tile residence; large lot; Vernon-av. and GreenBay-rd., Glencoe. Owner, Cash required. 1540 Sheridan-rd. G. P. RACINE & CO., 77 W. Washington-st.
HAVE ABOUT 35 SINGLE AND DOUBLE houses to trade for Chicago apartments or business property. Call or write for full information write N. EBNER, Springfield, Ohio.
EXCHANGE RESIDENCES. WILMETTE. Sher.-rd., $16,000. Want good apt. in Rogers Park. GEO. C. STEER, Clark and Rogers. Rogers Park 6215.

Vacant.

WOULD LIKE TO EXCHANGE MY CHICAGO vacant property which is located in a very fast growing section of the city, for a small farm. What have you? Address A X 349, Tribune.
WANTED—SMALL TRACTS OF LAND ANYwhere east of Mississippi in exchange for Chicago vacant. Lots subject to great increase in value. Address A X 117, Tribune.
FOR EXCHANGE—FOR SECOND HAND AUtomobile suitable for city salesman my well located Chicago building lot. Address A X 346, Tribune.
MIAMI OR TAMPA PROPERTY WANTED for $6,000 vacant in Chicago and suburbs. R. Drbdahl, 1309 Madison-st., Forest Pk., Ill.

Miscellaneous.

WANTED—SUITABLE SUMMER RESORT location; any lake will do, with or without buildings, in exchange for my Chicago business lot; clear. Address A X 351, Tribune.

REAL ESTATE LOANS.

2D MORTGAGES.
Lowest commission charges on sound second mortgages covering Chicago improved real estate; 24 hour service. See Mr Lovington.
Commerce Mortgage Co.,
Suite 1118 S. S. Dearborn-st.
State 5620.

2D MORTGAGES,
$2,000 TO $100,000.
LOWEST RATES.
WE USE OUR OWN FUNDS.
MIBRO INVESTMENT CO.,
11 S. LA SALLE-ST. STATE 8126.

SECOND MORTGAGES
We are looking for second mortgages up to $10,000
LOVENMUEHLE, INC.,
105 S. Dearborn-st. Central 6393.

2D MORTGAGE LOANS
made in one day; low rates, easy payments. Kedzie 1866. Ask any bank about us. We buy or loan mtgs. and contracts. See us first and save money. Randolph 3080.
SIMMONS BROS., 69 W. Washington-st.

2D MORTGAGE LOANS.
We buy 2d mortgages and monthly payment contracts on improved Chi. property. 9117 Commercial-av. S. Chicago 1500.

2D MORTGAGE LOANS.
LOW RATES. QUICK SERVICE.
STERLING REALTY & MORTGAGE CO.
4732 N. Racine-av. Ardmore 2118-2119.
At Broadway and Lawrence-av.

2D MORTGAGES.
Loans from $500-$10,000 quickly made; reasonable rates; monthly prepayments. Factor Finance & Mortgage Trust, 139 N. Clark-st. State 2980.

2D MORTGAGE LOANS.
LOW RATES. QUICK SERVICE.
127 N. Dearborn. H. ROSENTHAL. State 1996.

MONEY LOANED ON 2D MORTGAGE AND contracts bought on desirable property; low rates; prompt service. Tel. Cent. 2596.
A. M. LANGERT & CO., 109 N. Dearborn-st.

2D MORTGAGE LOANS.
Lowest rates; easy terms.
A. K. WESTMAN, 139 N. Clark. Cent. 2394.

MONEY TO LOAN ON CHICAGO AND SUBurban real estate, 5½% to 6% GEORGE H. TAYLOR REAL ESTATE MORTGAGE COMPANY, 312 S. Clark-st. Wabash 1246.

2D MTG. LOANS MADE ON COOK COUNTY real estate in 24 hours. EUGENE MASSEY & WALTER I. MASSEY, MTG. BANKERS, 8 S. Dearborn-st. Central 6818.

PRIVATE FUNDS FOR REAL EST. LOANS on residences and 2 flats.
6% WILL J. BELL. 6%
69 W. Washington-st. Central 2579.

LEVINKIND & COMPANY BUY REAL ESTate Contracts and make 2d mortgage loans. Satisfactory deals. 10 N. Clark-st Dearborn 9200.

WE PAY CASH FOR MONTHLY PAYMENT real estate contracts. WM. B. WALRATH, 123 W. Madison-st. Randolph 2707.

LARGE LOANS—
Lowest interest rates; quick action.
HEMPSTEAD-ROBINSON, 105 S. La Salle-st.

TO LOAN—PRIVATE FUNDS ON 2D MTGS. at 6½% Interest; $500 to $5,000; low rates to A1 parties. Ph. Sheldrake 3947.

TO LOAN $1,000 TO $5,000 AT 6 PER cent Chicago imp. property. E. N. Weart & Co., 25 S. Dearborn-st.

NORTH SIDE LOANS WANTED—INTEREST 6% Lake View Trust and Savings Bank, Lincoln and Belmont-ave.

SERVICE MORTGAGE CO., 1019, 77 W. Washington-st. 2d mortgages; quick action; reasonable rates.

FIRST MORTGAGE LOANS—
EDGAR M. SCOTT & CO.,
69 W. Washington-st.

2D MORTGAGE LOANS, 6% INTEREST. Chicago Mortgage Corporation, CHAS. S. BELL, 1511 Monadnock Block. Wab. 9140.

2D MTG. LOANS—STANDARDIZED RATES. Republic Realty Mortgage Corporation, 79 W. Monroe-st. Dearborn 7705.

SECOND MORTGAGE LOANS ON IMP. REAL estate; reasonable rates. CHAS. J. NORTON, 77 W. Washington-st. State 1626.

MONEY TO LOAN—
On Chicago and suburban real estate.
MEAD & COE, 69 W. Washington-st.

FIRST AND SECOND MORTGAGE LOANS. GUERNSEY MTG. CO.,
6505 SHERIDAN-RD. SHELDRAKE 8300.

DOWNTOWN REAL ESTATE LOANS WITHout commission. Northwestern Mutual Life Ins. Co., 105 S. Scott Bonbright, 1ST MTGES.; LOWEST RATES; 2D MTGS. made in 48 hours; easy payments. M. C. DAVIS & CO., 25 N. Dearborn. Dearb. 9730.

LOANS—PERSONAL PROPERTY.

$10 TO $300 LOANED
ON FURNITURE, PIANOS, without removal quickly, on easy payment plan at lawful interest. Call, phone or write.
AMERICAN LOAN CO.,
LOOP OFFICE: SOUTH SIDE.
14 W. Washington-st. 730 E. 63d-st.
Room 816. Phone State-st. Near Cottage Grove.
Ph. Randolph 4911. Ph. Fairfax 2839.

COMMERCIAL GUARANTY WILL LOAN you money for any worthy purpose. Repayments easy to meet. Loans up to $300 to employes of responsible firms, without indorsement on note, furniture, automobile or collateral. SEE US OR PHONE RANDOLPH 1404.
CommercialGuarantyCo.
UNDER STATE SUPERVISION.
11 S. LA SALLE-ST. CORNER MADISON.
LOANS ON HOUSEHOLD FURNITURE OR any other security; quick, courteous, confidential service; legal rates.
UNDER STATE SUPERVISION.
T. B. WARD,
8 S. Dearborn-st., Rm. 614. Ph. Franklin 2900.
FURNITURE LOANS—
$10 TO $300.
Legal Rates.
ILLINOIS INVESTMENT CO.,
8 S. Dearborn-st.
Tel. Cent. 4573 or Central 7851.

MASON FINANCIAL CO.
8 S. Dearborn-st., Rm. 910. Cent. 3510.
LEGAL RATE LOANS ON FURNITURE, PIANOS, SALARY.

FURNITURE AND AUTO LOANS—LOCAL LOAN CO., 1225 N. Ashland. Bruns. 3100.
C. J. CLANCY, Mgr., 6217 S. Halsted-st. Wentworth 4300. Open Evenings. Mgr.

LOANS, $10 TO $300, AT LEGAL RATES. CHICAGO MORTGAGE LOAN CO., 77 W. Monroe-st., Room 906. Randolph 0358.

FIDELITY LOAN CO.—QUICK SERVICE. 105 W. Monroe-st. Phone Central 2550
201 W. 63d-st Phone Wentworth 0537

MORTGAGES.

FOR SALE—WE HAVE A NUMBER OF 2D mortgages from $1,000 to $5,000, reduced monthly, will sell to net the investor 10% 32 years without a foreclosure.
OLIVER & WARNER & SON,
5524 Irving Park Blvd.

MONEY WANTED ON 1ST AND 2D MGTES. secured by new bungalows and flat bldgs. in Garf. Park; good opportunity for individuals, loan concerns or banks; good securities, liberal returns. Address C M 38, Tribune.
$10,000 1ST MORTGAGE 5 YEARS, 6 YRS. secured by $40,000 improved property; $6,000 yearly rental; no brokers. Address B Z 237, Tribune.
GOOD 1ST MORTG. FOR SALE, $20,000, 6% on high grade bldg. in South Shore, payable $150 a mo. 1st yr., $200 2d, and 3d yrs.; will discount at 5%. Address A Y 59, Tribune.
6½% MORTGAGES FOR SALE BY
GOSS, JUDD & SHERMAN
40 N. DEARBORN-ST. CENTRAL 0024.
WILL MAKE LIBERAL 2D MTGES., OR 3D if bldg. will carry. Address Y S 92 Tribune.

FINANCIAL.

LARGE CHICAGO CORPORATION REquires $160,000 loan with first mortgage as collateral. Real estate, buildings, machinery equipment value $300,000. Wonderful location. Will pay 6 min. from loop. Address A 593, Tribune.
FOR SALE—HAVE $1,000 CERTIFICATES of deposit; will sell at discount; or exchange for stocks or other available securities; private parties only. Address B F 304, Tribune.
LOANS ON UNDIVIDED INTEREST: shares in estates, trust funds and deferred interests. M. M. Hirsch, 4?? Ashland Blk.

BUSINESS CHANCES.

ART AND GIFT SHOP—$2,100; GOOD IN come. CHICAGO BUSINESS EXCHANGE, 327 S. La Salle-st. Harr. 3999.
BAKERY—2 MAN SHOP; BARG. 2431 CLYbourn-av.
BAKERY—MUST SELL ACCT. SICKNESS; reasonable. 509 S. Cicero-av.
BAKERY—ON CICERO-AV.; REASONABLE price and rent. 2024 N. Le Claire-av.
BARBER SHOPS, BEAUTY PARLORS—FOR Sale—Also fixtures new and used. PADDAY CO., 1214 N. Wells. Dev. 0200.
BARBER SHOP—3 CHAIRS; GOOD LOCA. liv. rm. in rear; rent $30, 3644½ S. 52d-st. Lawndale 1602.
BEAUTY SHOP SACRIFICE
A real high grade shop, established over 20 years; 6 booths; receipts $1,000 monthly; rent $150, including living room with bath and complete equipment; permanent waver and hair goods; must leave town immediately; $1,500 cash will handle. Must see to appreciate. 1407 N. Clark.
BEAUTY PARLOR—OWNER LEAVING THE city must sell the best beauty par. in Albany Pk.; est. 9 yrs.; doing a large business employing 8 girls; price low for quick sale; $5,500; $2,500 cash. Bal. terms. See my agent, 3319 Lawrence-av.
BEAUTY SHOP—5 BOOTHS; LONG LEASE; rent $35; transfer corner; will take out equipment not wanted. 1210 N. Clark, Lincoln 7951.
BEAUTY PARLOR, STORE, EQUIPPED FOR beauty parlor or any business; cost; rent $60 month. 1401 Wilson-av. Sunny. 1001.
BEAUTY PARLOR—FOR SALE — CHEAP. Call all day Sunday. Normal 0443.
BEAUTY SHOP—$150. KEDZIE 2059. CALL after 7:30 p. m. Monday.
BILLIARD HALL—FOR SALE—IN FIRST class condition; only one in town of 6,000 population, owner leaving city. WM. SHEA, 410 Liberty-st., Morris, Ill.
BILLIARD ROOM—12 TABLES; CIGARS, soda found.; inc. $1,000 mo.; good lease. Price $7,000, ½ cash. Del. 1086. 106 W. Chicago-av.
BILLIARD HALL—WILL SELL FOR $700 cash or $350 down or will exch. for good used car; long lease; low rent; good income. 1823 W. Division-st.
CAFETERIA FOR SALE—IN HEART OF Loop district; long lease; rent $625 per mo. Seating capacity 300; price $15,000. BROWNLEE REALTY CO.,
30 N. Dearborn-st. Tel. Dearborn 8595.
CANDY, CIGARS, VARIETIES—EST., EXC. loc.; 3 liv. rms.; low rent; $250 cash, bal. terms; only $525. 1516 Cityburn-av.
CANDY, POPCORN, ICE CREAM—IN THEater bldg., nr. trans. and L. C. sta.; long lease; $40 mo. rent. 2949 S. Dan. Call eves.
CIGAR STORE — FINE NEIGHBORHOOD; excel. loc. 1902½ E. 79th-st.
CLEANING STORE AND LAUNDRY AGENcy—3827 Sheridan-rd.

COFFEE SHOP—LOOP.
Big bargain; fine place, 23 seats; good business; low rent, small cash needed. Apply at once. GEO. P. CHIAGOURIS & CO., 64 W. Randolph-st.
DANCING ACADEMY—FOR SALE—CHEAP; long established; long lease; finest in Chicago; account of death; no agents, only people with cash. Apply Apt. 425, Tribune.

DELICATESSEN-GROCERY.
Established 8 years; best equipped in city; in high housekeeping and business district; complete modern fixtures, full stock; steam heat, hot and cold water, janitor service, large kitchen with large gas ranges; living rms. with plenty of air and light; good lease; will remain 6 days with purchaser if desired, to prove the extent of our business. This is a legitimate business proposition, not a bargain. Owner retiring. 1337 W. Madison-st.
DELICATESSEN—NR. LARGE PARISH; beau. corner Royal Blue store; liv. rms.; stm.; cheap rent; must go away; sacrifice. SIMMONS, 1773 Wilson-av. Sunnyside 1053.
DELICATESSEN BAKERY—LIVEST LOCAtion in city; high grade stock and fixtures; cheap for cash. 4753 Sheridan-rd.
DELICATESSEN AND GROCERY — CORNER store; sacrifice; leaving city. Bittersweet 2595.
DELICATESSEN AND GROCERY — WANT to retire. 1851 Morse-av. in the same location 25 yrs. Rogers Park 0140.
DEL.-GRO.—$950; ROOMING DIST. 888 Lill-av., 1 block w. of N. Halsted-st.
DELICATESSEN AND GROCERY—
DELICATESSEN-RESTAURANT — 1604 S. Michigan. Apply to 208 E. 16th-st.
DELICATESSEN—OLD EST. BUS., 5 HIGH class living rooms in rear. 7276 S. Shore-dr.
DELICATESSEN—FINE STOCK AND FIXtures. 7509 S. Halsted-st.
DEL.-GRO.—IN KMG. HS. DIST. GOOD BUS Chest. rent. Living rms. 1403 W. Oak.
DENTAL OFFICE AND PRACTICE—IN bank bldg. on busy South Side transfer corner. Fully equipped with latest equipment. Must sacrifice at once. 12 yrs. established; leaving the city. Call Kenwood 4122 or 0415.
DRESS SHOP—MUST SELL BECAUSE OF sickness; doing profitable business; accept reas. offer. Address B C 442, Tribune.
DRUGS, CANDIES, CIGARS.
The finest equipped transfer cor. store on South Side, 63d and South Park; 10 year lease; low rental; fixtures and stock complete at 50c on the dollar; terms; immediate poss. Apply C. EDWARD, 6252 South Park. Went. 6236.
Drug Store—Doing Profitable
business, new, modern fountain and fixtures, complete stock; will sell for $7,000; value $4,000 cash, balance terms; no trades considered; sickness forcing immediate sale. Address B C 444, Tribune.
DRUG STORE—OLD ESTABLISHED DOING good business; must be sold immediately on account of other business; reasonable rent, long lease; action will sell for less than offer. 4061 N. Kedzie.

DRUG STORE.
New neighborhood, busy corner; best offer takes it. 69th and Indiana-av.
DRUG STORE — NR. MICHIGAN-55TH; $60,000; 5 yrs. lease; inv. $7,500. 500. Wab. 9532. John Krone, 220 S. State.
DRUG STORE—LOOP; BEST OFFER TAKES it; owner, Physician, 52 W. Lake-st.
ELECTRIC SHOP AND CONTRACTING BUSIness—Can be bought at a bargain; terms to responsible party. 1446 Wilson.
FACTORIES AND PLANTS—WOOD FOUNdry, 20,000 sq. ft.; price $15,000.
INDUSTRIAL LOCATING CO.,
1206 Trubune Building.
FOOD SHOPPING CENTER—EVANSTON; IN new apt. hotel; fully stocked; good location. Bargain. Address F 225, Tribune.
FOOD SHOP AND GROC. — 7956 S. Halsted-st.; take car at my expense.
FRUIT AND VEG. STORE—NEXT TO BAKery; busy transfer cor.; good reason for selling. 2343 W. Chicago-av.

GARAGE.
75 car capacity; $5,000 cash needed. Ask for Mr. Robbins.
LEON KIRK & SON,
220 E. Garfield-blvd. Atlantic 3100.
GARAGE—100 CAR; FOR SALE; GOOD S. S. location; 15 yr. lease; $10,000 will handle. Address D C 454, Tribune.
GARAGE—FOR SALE; LARGE BATTERY business, filled with storage; wonderful S. location; terms, J. S. Lemon, 35 S. Dearb.
GAS. STA. SITE—ST. CHARLES ROAD, CORner Lombard, new hard paved, finest location west of loop; price $2,750; $350 cash; $27.50 month. Address B F 348, Tribune.
GENERAL STORE DOING ABOUT $4,000 a month; little expensive store fixed, flat, $30 mo.; will invoice stock; 3½ yr. lease; a wonderful chance for someone to make good money. GEORGE G. NESS, English Lake, Ind. Penn. R. R.

GROCERY
next to meat market; one of the oldest and best established businesses in the best block on Wentworth-av. nr. 31st-st.; business has been there for years and every one has retired with success; party selling on account of his health; this is your opportunity to step into a going business. A. Kamenjarin & Co., 2700 Wentworth-av. Ph. Victory 1115 and 7575.
GROCERY-MARKET — VERY GOOD SOUTH Side neighborhood; good business, no competition; ice machine, delivery truck; reason for selling; brothers can't agree; no brokers. Chesterfield 2601.
GROC. AND MEAT MARKET—GD. LOC.; low rent; leaving because of sickness. 1023 E. 79th.
GROCERY AND DELICATESSEN — FIRST class; good money maker. Must sell at once. 4201 N. Pearl-av. Irving 4140. Kanter.
GROCERY AND MARKET—MUST BE SOLD Sun.; $1,600 or best bid; worth dbl. L. Wenzel, Deerfield, Ill. Deerfield 112.
GROCERY AND MEAT MARKET — LONG lease; location good business. 420 S. Halsted-st.
GROCERY AND FRUITS—RENT $40. INC. 4 yr. rms. 3008 Sheffield-av.
GROCERY AND MARKET — FOR INFORmation call Austin 4658 betw. 6 and 6:30.
GREETING CARDS, GIFTS; BIG XMAS trade; reas. rent, health. Belmont 2871.
HOME COOKING AND DEL.—OLD ESTAB. place, in apt. bldg. dist.; good place for ladies or couple with liv. rms.; block w. of Broadway. 3116 Belle-av.
HOTEL FOR SALE—STRICTLY MODERN hotel and cafeteria; all year round business in a town of 12,000; most up-to-date city in northern Michigan; great opportunity for man and wife. $12,000; part cash. H. C. MILLER, Hotel Traverse, Traverse City, Mich.
HOTEL [APT.] 88 RMS. LINC. PARK dist.; 15 yr. lease; rt. $1,000; inc. $2,500. Mr. Lee, 1 flight up. Sun. 11-1118.
HOTEL—EUROPEAN ILL. TOWN NEAR Chicago; clears $400 monthly; price $7,000; half cash.
P. H. REED & CO., 127 N. Dearborn-st.
HOTEL—55 RMS.; EDGE.; SEL. OR LSE. R. G. Ingersoll Co., 1110 Bryn Mawr.
LADIES' HOSIERY-LINGERIE SHOP—GOOD location; stock and fixtures for invtry only; sect. sickness. 1521 E. 67th-st.
LADIES' SHOP — STEV. BLDG. ACCOUNT death; rt. $75. Address B 527, Tribune.
LUNCHROO

AUTOMOBILES—GASOLINE.

Used Car Buyers Notice the Ad

APPEARING BELOW.

2457

S. MICHIGAN-AV.

Those listed are only 9 of the 52 cars on hand. With each car sold on Saturday and Sunday we will give free 1 year's membership in the Illinois Automobile Club. Come prepared to buy. Open evenings and Sunday.

Maxwell touring, 1921. $75. Any one desiring good, reliable transportation will buy it at this price. Terms.

Maxwell sport touring, late 1923, fully equipped, refinished; carries a new car guarantee. This car cannot be told from new. $375. Terms.

Maxwell sedan, late 1923. Refinished maroon; fully equipped. Regular new car guarantee. $635. Terms.

Oakland coupe; motor in A1 condition; paint good; upholstery perfect; equipped. $350. Terms.

Wills-Knight roadster, refinished in a beautiful midnight blue; motor perfect; upholstery like new; fully equipped. $625. Terms.

Buick sport touring; cost better than $1,000 less than 1 year ago. Model 23-58. Motor perfect; refinished in gray. Account of season will sacrifice. Terms.

Hupmobile coupe. This car is in exceptionally fine condition; motor is perfect; paint good; upholstery like new; rubber very good. $750. Terms.

Chevrolet sedans, two, one refinished in blue, one in a beautiful maroon; both cars are in perfect condition throughout and are fully equipped. Terms.

Fords, including two tourings, one roadster, and two sedans. All are in perfect condition. $95 up. Terms.

Maxwell and Chrysler SHOWROOMS:

2457 S. MICHIGAN-AV.

OPEN EVENINGS AND SUNDAYS.

LINCOLN

1923 Lincoln 4 pass. phaeton. The 9,000 miles of driving that this car has had in the last 3 months has only served to increase its velvety action. The original finish, dustproof gray and black, has the appearance of the day it left the factory; is equipped with bumper, rear fender guards, 2 spotlights, Lovejoy shock absorbers, wheel lock, spare tire, and other extras. A rare value at $2,350.

1923 Lincoln 4 pass. phaeton. Driven only a few thousand miles and evidences the most careful driving. In appearance it is like a new car, having just been refinished in a beautiful maroon and black; guaranteed mechanically; equipment is complete, including Lovejoy shock absorbers, 2 almost new tires on rear, bumper, bijfex bumper, wheel lock, windshield wiper, Vesta spotlight, motometer, etc. A rare value at $1,900.

1923 Moon sedan. 5 pass. model; equipped with disc wheels, almost new cord tires, 2 spare wheels, tires and tubes mounted on either side, 2 bumpers, trunk and body bars in rear, stoplight, snubbers, motometer, windshield wiper, etc. This car shows excellent care and the paint and mechanical condition is perfect; has the well known Continental motor. A real bargain at $1,200.

Winton tour., late 1923. 7 pass. touring. This car has been driven only a few thousand miles by an official of this company; had finest care and cannot be told from a new car; original finish; mechanically sound; guarantee; equipped with Bird-Sykes winter enclosure, automatic windshield cleaner, bumper, motometer, etc.; price $1,500 for immediate sale.

1923 Haynes tour., equipped with 5 splendid cord tires, Ramspring bumper, automatic windshield wiper, motometer, stoplight, trunk and body bars, vision mirror, Dimer spot-light; paint in excellent condition; priced at $900 for immediate sale.

Triangle Motors, Inc.

FORD AND LINCOLN DEALERS.

2229 So. Michigan-av. Calumet 7340.

Eddie Meyer OFFERS CARS OF THE BETTER MAKES

Prices Noncompetitive

1924 Buick 6 Coupe, extras galore, 5,000 mi. $1,295
1926 Hudson Coach, $200 in extras, 2 spares. 995
1924 Willys Knight Spl. Sed., 2 spares, like new. 1,195
1921 Maxwell 6 Cabriolet, 2000 miles... 345
1924 Ford Sedan, a beauty 420
1924 Mercer Sport Roadster, maroon, like new. 1,295
1923 Buick Coupe, like new 875
1923 Buick 4 Cyl. Brough., perfect 695
1923 Maxwell Sport; excellent 385
1923 Sheridan Sedan; very quiet 535
1921 Cadillac Victoria, perfect 885
1920 Pierce Arrow 6-38 Sport 900
1921 Cadillac Vict., Dual extras 1,195
1925 Buick Tour. Perfect thruout 875
50 OTHERS At ROCK BOTTOM PRICES.

2317 Michigan. Cal. 6867.

TERMS OR TRADES. OPEN EVS. AND SUN.

Locomobile

Locomobile, 1923, 6 pass. sedan. Painted Locomobile green gray and striped in ivory and black. The equipment includes bumper, Penly's shock absorbers, automatic wheel lock, spot light, 2 spare tires, etc. Carries our guarantee. $4,850.

Locomobile Series 8 Town Car. Like a new car throughout. Driven only 4,000 miles. Price $6,500.

Locomobile Series 6, 7 pass. Touring. New paint and tires. Perfect mechanical condition. Price $2,450.

Locomobile Series 6, 4 pass. Sportif. Equipped with California top and winter enclosure. Exceptional coach and mechanical condition. Price $2,750.

1920 Pierce 38, 5 passenger Sedan. New paint, new tires; mileage only 16,000.

Locomobile Co. of Ill., Inc.,

2322 S. Michigan-av. Calumet 0380.

CHAS. J. DEMPSEY INC.

The house that Service built.

West Side Lincoln Dealers.

4700 W. Washington-blvd. West 1846.

1924 Lincoln 7 pass. tour. $1,850
1923 Lincoln 7 pass. tour. 1,500
1923 Lincoln 7 pass. sedan. 1,500
1924 Packard Single 6, 7 pass. tour. 1,750
1924 Marmon 7 pass. tour. 1,750
1923 Mercer 4 pass. sport, like new 1,200
1923 Packard twin 6 chummy roadster 1,000
1923 Packard 7 pass. sedan 1,000
1923 Studebaker Big 6, 7 pass. sedan 1,000
And many others. All cars sold with Summers & Fearnaught guarantee.

MARMON

REBUILT AND GUARANTEED.

1 pass. Demonstrator; only 3,500 miles.
1 pass. Roadster, '24; fully equipped.
1 pass. Demonstrator Cal. top and sides.
4 pass. Sedan, '23; very little mileage.
1 pass. Coupe, '25; new tires, etc.
4 pass. Coupe, '22; fully equipped.
4 pass. Sedan, '22; fully equipped.
2 pass. Touring, '22; rebuilt, repainted.
5 pass. Sport, '21; economy job.

Terms. Trades.

SMITH-SAUER MOTOR CO.,

2438 S. Michigan-av. Victory 3646.

SACRIFICE SALE

40 CARS TO SELECT FROM.

Will have overhauled, repainted, and put new tires on over 25 of these cars and will take as a down payment $5 to $25. We have in this list 15 HUDMOBILE touring cars with winter enclosures.

3 DAYS' FREE TRIAL.

SATISFACTION GUARANTEED.

2627 College Grove-av. 330 E. 55th-st.

USED CAR BARGAINS

1923 MAXWELL TOURING. $465
1923 Nash Coupe. 650
1923 Durant Coupe. 750
1923 Essex Coach. 695
1923 Case Touring. 500
1924 Ford Touring. 200

TRADE OR TERMS.

7304 S. Halsted-st. Stewart 6067.

OPPORTUNITY

to buy a Maxwell club sedan at a saving; this car was used by one of our officials and carries same guarantee. Call Mr. Miller or Mr. Bailey at

MAXWELL-CHALMERS CO.

Michigan-av. and 24th.

AUTOMOBILES—GASOLINE.

HERE IT IS!

SELLING AT A SACRIFICE.

Maxwell-Chrysler Dealers,

4407 W. MADISON-ST.

Maxwell Traveler sedan, just like new car, $395
Oldsmobile sport, 1921; a perfect car 595
Nash tour., 1921; a wonderful buy 345
Ford tour., 1923; like new 295
Maxwell tour., 1923; a real buy 495
Maxwell tour., 1923; a real buy 395
Chevrolet tour., 1923; a real bargain 345
Jewett tour., 1923; same as new car 565
Maxwell tour., Calif. top, new paint 495
Maxwell club sedan, 3 months old 745
Standard Eight tour., 1921 perfect 295

CHICAGO MOTOR SALES,

Mudd & Lancaster.

Austin 0080.

BUICK SEDAN, 1924.

7 pass.; has 4 wheel brakes, full equip., and many extras; in new car condition in every respect. Priced for quick action at $1,650. Phone Austin 2100.

BUICK SIX SEDAN.

7 pass., only driven 4,300 miles; can't be told from day it left factory; fully equipped; gives new car guarantee; $675 cash or terms. Open evenings till 10. 2810 W. Madison-st.

Buick '24 Coupe, Master 6.

So late that it's painted the new street gray; oversized tires, seat covers and full equipment; the cleanest car in town; $1,495. 1145 Diversey-blvd.

BUICK—'22.

6 cyl., 7 pass.; good cond.; best buy in city at $825; or will trade for light delivery truck; Sat. and Sun. only. Ph. Bittersweet 1783.

BUICK SPORT,

1923 in perfect condition; cannot be told from new; must sell. $775.

6310 Broadway. Sheldrake 6000.

BUICK SPORT TOUR.—1923. ORIGINAL finish like new. It is perfect in every way. Completely equipped. $895. $185 down, balance monthly. 5426 Michigan-av. Calumet 5310. Open eves. and Sundays.

BUICK — 1923 MODEL 44, 6 CYLINDER roadster; newly painted and nickeled; fully equipped; mechanical condition A1; bargain. 4060 Washington-blvd. Mr. Graff.

BUICK—1923 MODEL 45 6 CYLINDER 5 passenger touring car, first class condition; $850 worth of accessories. 4060 Washington-blvd. Mr. Graff.

BUICK—1924, 6 CYLINDER TOURING CAR, run 2,800 mi.; body smashed, chassis uninjured; cash price, $400 as is. TENNANT, 2447 S. Michigan.

BUICK—1922; NEW REX TOP; ORIGINAL paint; 1st class throughout; will demonstrate; bargain. 1169 E. 55th-st. H. P. 4599; MR. BEATH.

BUICK—SEDAN, '24; 7 PASS.; 4 WHEEL brakes, like new throughout; carefully driven; full equip.; $1,550; tms. 4610 Wash. Aus. 0373.

BUICK—COUPE, 6 CYL., 4 PASS.; LIKE brand new; many extras; cond. guar.; sac. $875; terms. 6232 Cottage Grove.

BUICK—1923 4 CYLINDER ROADSTER; fully equipped; best condition; bargain. G. N. GILMORE. Calumet 5340.

BUICK—COUPE, 1923; 6 CYLS.; MANY EXtras; excellent condition; $1,050; Sun. only. 4417 Albany-av.

BUICK—1924, 4 CYL.; 4 WHEEL BRAKES. Practically new. Driven 15 mi.; $800. 6108 Cottage Grove-av. Fairfax 1412.

BUICK BROUGHAM, '24; PRAC. NEW; disc wheels, many extras; real buy; $775; terms. 4610 Washington, Austin 0373.

BUICK — COUPE, 1924, COMPLETELY equipped, new car condition, terms. North Shore Buick Co., 3444 Lawrence-av. Edg. 2410.

BUICK—COUPE, 1923, RECONDITIONED, refinished, tires new, all extras, barg. North-west Buick Co., 3444 Lawrence-av. Edg. 2410.

BUICK—NEW TOUR., FULL EQUIPPED, run 457 mi.; reas. Ask for Mr. Koenigsberg's car at King's Garage, 1337 N. Clark.

BUICK—TOUR., '22; PERF.; LIKE NEW; bar., $525, tms. 4014 S. Ashland Blvd. 8778.

BUICK—6; $65; A1 SHAPE; GOOD TIRES. Mr. Hanes, 708 W. 63d. Went. 1944.

BUICK—COUPE, 6-48; EXCEPTIONALLY GOOD; $1,100. Roy. Pk. 8804 or call at Jarvis Gar.

BUICK—5 TOUR., MODEL C-37, EXCELLENT cond.; good tires; $165 Wabash 2481.

BUICK—1920; ALL WINTER TOP; NEW paint; good cond.; $250. Ph. Shelb. 2118.

BUICK — COUPE, '23; LIKE NEW; FULLY equip.; barg.; terms. 6811 S. Halsted.

CADILLAC

Cadillac, model 63; suburban sedan $3,250
Cadillac, model 63; victoria coupe 2,250
Cadillac, model 63; phaeton 2,650
Cadillac, model 63; touring 2,450
Cadillac, model 61; suburban sedan 2,450
Cadillac, model 61; limousine 2,450
Cadillac, model 61; 5 pass. sedan 2,450
Cadillac, model 61; touring 1,450
Cadillac, model 61; phaeton 1,450
Cadillac, model 59; chassis 1,000
Cadillac, model 59; suburban sedan 1,350
Cadillac, model 59; limousine 1,350
Cadillac, model 59; imperial limousine 1,350
Cadillac, model 59; 5 pass. sedan 1,250
Cadillac, model 58; victoria coupe 1,250
Cadillac, model 60; touring 950
Cadillac, model 57; phaeton 650
Cadillac, model 57; touring 550
Cadillac, model 56; limousine 450
Cadillac, model 55; coupe 450
Cadillac, model 53; coupe 350
Cadillac, model 53; touring 250
Cadillac, model 51; touring 150

EMIL DENEMARK,

3860 OGDEN-AV.

Tel. Lawndale 0155.

CADILLACS.

Cadillac, V-61 Sedan $2,650
Cadillac, V-61 Coupe 2,350
Cadillac, V-61, Coupe 2,345
Cadillac, Sedan; real buy 595
Cadillac, phaeton; fine shape 375

FITZPATRICK MOTOR SALES.

6230-32 Cottage Grove. Midway 4200.

CADILLAC 8, 1917.

Touring; A1 mechanical condition; $175. 1634 S. Crawford-av.

CADILLAC—V-63 SEDAN DE LUXE, 5 PASS. sport, 5 bumpers, trunk, spare tire; cost over $5,000; best offer takes it. 1145 Diversey-blvd.

CADILLAC '23, VICTORIA.

4 pass. coupe; beautiful car; almost new. 2214 S. Michigan.

CADILLAC—V-61 COUPE; DRIVEN VERY little; original finish like brand new; bargain for quick sale; arrange terms or trade. MR. GERALD, 6230 Cottage Grove.

CADILLAC—61 PHAETON Y. ORIG. FINish and tires. Looks like new. Must sell. $1,475. 2811 Michigan-av. Victory 5864.

CADILLAC—V-63, 1924, COUPE; LIKE new; must sell leaving city. Ph. Victory 8134. 2218 Cottage Grove.

CADILLAC—COUPE, LATE 59, 4 PASS., EXcellent coquition; owner will sell very reasonable. 2320 N. Kedzie-av.

CADILLAC 59 N-N TOWN CAR—KIMBALL body; cost $6,200; sac. for $850. Buck. 8575.

CASE.

1923 touring with California top, in perfect shape; will guarantee.

6310 Broadway. Sheldrake 6000.

CASE SEDAN—1924, LIKE NEW EVERY way. Run but little. New car guar. Many extras. Terms. 330 E. 55th.

CHANDLER—1923, 5 PASS., 4 DOOR SEDAN. 3 wire wheels and 5 new cord tires, bumpers front and rear, automatic windshield wiper and many other extras; cost $2,350; will sacrifice $850. 6534 Cottage Grove-av. Midway 6487.

CHANDLER — 1922 COUPE, NEW PAINT; many extras; condition A1. AUSTIN MOTOR CO., 47 N. Laramie-av.

CHEVROLET $5 DOWN, $5 A WEEK.

A new way to buy a new Chevrolet on our 6% certificate payment plan.

Reeb-Durst Chevrolet Co.,

741 W. Jackson-blvd., nr. Halsted. Hay. 7822.

CHEVROLET SEDAN, '24.

Come and look it over; it's a fine little car fully equipped and perfect in every way; $750 and leaving for Los Angeles and will sell reas. SMIDEL 3908 N. St. Louis-av.

Chandler Tour., 1922, $325.

Looks and runs like new; extras; terms. Open evenings.

3415 MADISON.

Chevrolet Sedan, Late '25.

Well equipped and in excellent condition. Can be seen evenings. Owner, 218 W. Division-st. 2d fl.

CHEVROLET SEDAN, 1924.

Driven a few miles; fully equipped; give new car guarantee; $450 cash or terms. Open evenings till 10. 2810 W. Madison.

CHEVROLET—SEDAN, LIKE NEW; 1925 model; many extras, including seat covers; driven 1,400 mi.; must be seen to be appreciated. AUSTIN MOTOR CO. 48 N. Laramie-av. Austin 0971.

Chevrolet Superior Tour.

1923 model; grab this quickly; $225. FISHER, Sheldrake 2300. 1820 Ridge-av., Evanston.

Chevrolet Superior Sedan.

Very good condition. Act quickly. A bargain. Call Rogers Park 7563.

CHEVROLET—2 PASSENGER COUPE 1924, 4 months old, run 1,600 miles; new car guarantee; many extras; sacrifice $600. 4619 Lincoln.

CHEVROLET—4 PASS. COUPE, '24; 5 BALlon tires and lots of extras; looks like new; take this car and you will buy it. NEW DEAL, 9447 W. CHICAGO-AV.

CHEVROLET — TOUR., A1 MECH. CONDItion; bargain, $90; leaving town, BOYD, 74 W. Jackson-blvd. Harmarket 7822.

CHEVROLET—1924 BRAND NEW TOURING and roadsters for sale at $450 cash while they last. Address G 108, Tribune.

CHEVROLET SEDAN—24, MANY EXTRAS. Real bargain. 375 E. 55th. Normal 1177.

CHRYSLER TOURING, 1924

Just like new; driven only 1,500 miles; many extras; guaranteed like new by Lozan Square Distributor. Splendid value. 4305 Milwaukee-av.

CHRYSLER—3 PASS. TOURING, PERFECT mechanical condition; terms or trade. 6230 Cottage Grove. Garage, 925 Fairoaks-av. Lake View 4888.

CHRYSLER—IMPERIAL SEDAN, 7 WHEELS; be convinced; terms. Lozan Square Dist., 4301 Milwaukee-av. Will exchange.

AUTOMOBILES—GASOLINE.

CHRYSLER SEDAN, MODEL IMPERIAL, $700 REDUCTION.

Equipped with seat covers; extra tire; 2 bumpers and spotlight; new car condition in every respect. Driven 6,000 miles; price $1,700.

CHICAGO FLINT CO.

2500 S. Michigan-av. Victory 7100.

CHRYSLER TOUR. $1,100.

Run very little; fully equipped; new car guarantee; TERMS. 3415 MADISON.

COLUMBIA—SEDAN, '23. PRAC. NEW. BAL. tires, disc whls. $700. 7015 S. Halsted.

DANIELS S.

A1 condition; $175. 1634 S. Crawford-av.

Dodge Brothers Type B Sedan

An excellent used car, entirely gone over mechanically; appearance and tires like new; an unusual value at $695.

DASHIELD MOTOR CO.,

Dodge Brothers Motor Cars,

2542 Michigan-av.

Dodge Brothers Business Coupe

Latest series car; has had very little mileage; runs and looks first class; good value at our price.

DASHIELD MOTOR CO.,

2542 Michigan-av.

DODGE SEDAN, 1923.

A good seasonable car; mechanical condition perfect; looks like new; tires very good. We want to demonstrate this car. Terms as low as $285 down, bal. $36 a month. Call us, we'll call. H. P. 2000 or 1115 E. 63d-st.

DODGE COUPE, 1924.

Special 4 pass., disc wheels, balloon tires; run 1,400 miles, at a big discount; also SPECIAL TOURS, 1924, disc wheels, bal. tires, run 542 miles. A big bargain. Terms. 2560 S. Halsted. Open eves.

DODGE ROADSTER—'22. HAS ALL GOOD tires and runs absolutely perfect. Looks remarkably well. Has barrel lamps, motometer, spotlt., step plates, etc. Only $250. Terms or trade. Open eves. 5107 N. Clark.

Dodge Disc Whl. Coupe, '22.

A beautiful car in wond. cond.; sum. extras; bars. $575. 2411 Michigan Vic. 8868.

DODGE—TOURING, COUPES, SEDANS, AND roadsters; all late models; big bargains. Terms. Open eves. 2560 S. Halsted.

DODGE — BUSINESS COUPE, 1923; LIKE new; fully equipped. Call 5484 Lake Park-av. Phone Midway 0147.

DODGE—SEDAN, '24; SPEC. BAL. TIRES; also business sedan; both cars practically new; bargain. 3345 Montrose-av.

DODGE BUS. MAN'S COUPE—1923. EXcellent condition throughout. Special at $685. 2211 Michigan-av Victory 5864.

DODGE—COUPE, 1925, LIKE NEW, FULLY equipped; bars.; terms. 6811 S. Halsted.

DODGE—SEDAN, 1923; EXCELLENT CONdition. 1513 N. Wells-st.

DODGE—SPEC. TOUR., 1924; DRIVEN 400 mi.; fully equipped; bar.; 6811 S. Halsted.

DODGE — CAL. TOP; $225; NEW TIRES; good cond.; extras. Normal 4400.

DORRIS BROUGHAM.

Almost new; perfect condition in every respect; bargain.

6310 Broadway. Sheldrake 6000.

DURANT SEDAN

5 pass. Finished in a deep blue striped in white. Rebuilt in our own shops. Completely equipped. New tires all around. See it today. $675 takes it. Open evenings and Sunday.

DURANT MOTOR CO.,

CHICAGO RETAIL BRANCH.

2440 S. Michigan-av. Calumet 5700.

Durant Sport Sedan, '24.

Driven 3,800 miles; has trunk, disc wheels, fully equipped; original cost $1,650; our price $800; give new car guarantee; cash or terms. Open evenings till 10. 2810 W. Madison.

DURANT 6 TOUR., '23.

Driven 4,200 miles; fully equipped; give new car guarantee; $450 cash or terms. Open evenings till 10. 2810 W. Madison.

DURANT—SPORT SED. '24; LIKE NEW; 3,000 mi.; disc wheels, trunk, etc.; a bars.; terms. Open eve. and Sun. 31st and Michigan.

DURANT — SEDAN, LATE MODEL; NUmerous accessories; exceptional price for cash. Phone Rogers Park 6647.

DURANT—BUSINESS COUPE DEMONSTRAtor, new car guarantee. $900. terms. 6239 S. ASHLAND. PROSPECT 6436.

DURANT—SIX SEDAN, 1923; LIKE NEW. 945 W. 119th. Cana. 5468.

ESSEX 4 CYL. TOUR., 1922.

In excellent condition throughout. Tires almost new. Equipped with 2 bumpers spare tire, spotlight, automatic windshield wiper, step plates. A bargain which is priced to sell quickly. $375. Terms.

HUDSON MOTOR CO. OF ILL.

6258 Broadway. Sheldrake 7210.

ESSEX COACH, 1924.

First class mechanical condition; tires used but little; paint and upholstery like new; this is a bargain; price $650, or terms. Call MR. O'BRIEN, Sheldrake 2300.

ESSEX CABRIOLET, 1928.

Just refinished; in perfect mechanical condition. Price $650. Terms.

HUDSON MOTOR CO. OF ILL.

6258 Broadway. Sheldrake 7210.

ESSEX COACH, 1924, $590.

Guaranteed, fully equip. will take car in trade; also make terms to responsible party. 7744 W. Lake. Palisade 1870.

ESSEX—COACH SEDAN, 4 CYL., LATE '23; driven very little; motor and uphol. like new; must sell; leaving city. Ph. Victory 4400; cash or terms. Owner, Mansfield 8116.

ESSEX—COACH, PRACTICALLY NEW; CAN be seen at Fairoaks Garage, 925 Fairoaks-av. Lake View 4888.

ESSEX—'24 TOURING, DRIVEN 800 MI.; lots of extras; $600; 1-3 cash. Inquire Sun. at 7 to 8:30 p.m. 4301 S. Irving.

ESSEX—COACH, '25; PRAC. BRAND NEW; mileage 300; balloon tires; only $800; tms. 4610 Washington. Austin 0373.

ESSEX — TOURING; LOOKS AND RUNS like new; a real bargain; $550 cash or terms. Open evenings. 1221 Madison.

ESSEX—COACH, '24. PRACT. NEW. $700. Ford sedan, $250; priv. owner. Keys. 0033.

ESSEX—COACH, '25; FULLY EQUIPPED, run 1,807 miles; terms. 6811 S. Halsted.

ESSEX—COACH, 1923; LIKE NEW; FULLY equipped; terms. Lawndale 8887.

Flint Demonstrators

Model 6-40 Touring, 4 wheel brakes, balloon tires, fully equip.; like new; model 6-55 touring, low mileage, fully equipped; like new throughout.

SOLD WITH NEW CAR GUARANTEE.

Lake View Motor Sales,

2476-78 N. CLARK-ST.

FLINT.

1924 touring, 5 months old, run 4,000 miles; cannot be told from new; a gift at $850.

6310 Broadway. Sheldrake 6000.

FORD—PORTOR SEDAN; GOOD TIRES AND paint; exc. mech. cond.; $485. SNOW BROS., 1011 South-blvd., C. P. Austin 0552.

FORD—LATE '23 TOUR., EXTRAS. REST cond.; will be seen 4105 N. Francisco. Call after 1 unless 1901 after 6 p. m.

FORD—SEDAN, 1922. WITH FULL EQUIPment; perfect condition $200. HOWE BROS., 7104 W. GRAND-AV.

FORDS — BARGAINS; SEDANS, COUPES, runabouts. LAWDER BROS., Authorized Ford Dealers, 60th, near State-st.

FORD COUPE—1924. USED 90 DAYS. Like new throughout. Will sell for $485. See car at 2211 Michigan. Victory 5864.

FORD—SEDAN; LOOK LIKE NEW; BRAT cover, wheel lock; mechanically and paint very good; bargain. $225. 2823 Sheffield-av.

FORD—TOUR., 1924; DRIVEN 7,000 MI.; take $75 down. PACKARD, 757 W. Jackson-blvd. Phone Haymarket 2130.

FORD—COUPE, 1924; SEDNG, WHL. AND lock, speedometer, motometer, bumpers, 6 tires. 118 S. Austin-blvd. Richmond 2.

FORD—SEDAN, 1923; NEW PAINT JOB; $50 down, 10 mos. to pay; 90 day guarantee. 2300 W. Madison.

FORD—TOUR.; GOOD RUNNING COND.; $45; 90 day guar. 2300 W. Madison-st.

FORD—1924 COUPE; LIKE NEW; FULLY equipped; $485. 2300 W. Madison-st.

FORD—1923 SEDAN; LIKE NEW; FULLY equipped; $375. 1-3 dn. 3955 Fullerton.

FORD—TOUR., 1924; LIKE NEW; 6,000 mi.; fully equipped. 2300 W. Madison-st.

FORD—COUPE, EARLY '23; $200 CASH. FORD, Graceland 2846.

FORD—SED., 1922; OWNER WISHES TO dispose cheaply. May be seen 2016 Lesale-av.

FORD—TOUR., 1924; ONLY DRIVEN 600 MILES. Cal. 2000.

FORD—$3 DOWN DELIVERS NEW TOUR. car. NELSON, 6454 S. Western. Stel. 0400.

FORD—COUPE, 1924; LIKE NEW; MANY EXtras; terms. 2411 Milwaukee-av.

FORD—TUDOR SEDAN; EXTRAS; ALMOST new; $185 down. 2411 Milwaukee.

FORD—TOUR.; 1923; LIKE NEW; FULLY equipped; terms. 2411 Milwaukee-av.

FORD—TOUR., 1923; 5 MOS. OLD. $100 down. NELSON, 6454 S. Western. Stel. 0400.

FORD—COUPE, 1926; SLIGHTLY USED; bargain; terms. 6811 S. Halsted.

FORD—TUDOR SEDAN, '24; LIKE NEW; fully equip.; $550. 6811 S. Halsted.

FORD—TUDOR SEDAN; LOOKS AND RUNS like new; a real bargain; $350 cash or terms. Open evenings. 1221 Madison.

FORD—COUPE, 1924; LIKE NEW; FULLY equipped; $375. 1-3 dn. 3955 Fullerton.

FORD—TOUR., 1924; LIKE NEW; 6,000 mi.; fully equipped. 2300 W. Madison-st.

FORD—COUPE, EARLY '23; $200 CASH. FORD, Graceland 2846.

FORD—SED., 1922; OWNER WISHES TO dispose cheaply. May be seen 2016 Lesale-av.

FORD—TOUR., 1924; ONLY DRIVEN 600 MILES. Cal. 2000.

FORD—$3 DOWN DELIVERS NEW TOUR. car. NELSON, 6454 S. Western. Stel. 0400.

FORD—COUPE, 1924; LIKE NEW; MANY EXtras; terms. 2411 Milwaukee-av.

FORD—TUDOR SEDAN; EXTRAS; ALMOST new; $185 down. 2411 Milwaukee.

FORD—TOUR.; 1923; LIKE NEW; FULLY equipped; terms. 2411 Milwaukee-av.

FORD—TOUR., 1923; 5 MOS. OLD. $100 down. NELSON, 6454 S. Western. Stel. 0400.

FORD—COUPE, 1926; SLIGHTLY USED; bargain; terms. 6811 S. Halsted.

FORD—TUDOR SEDAN, '24; LIKE NEW; fully equip.; $550. 6811 S. Halsted.

FORD—TUDOR SEDAN; LOOKS AND RUNS like new; a real bargain; $350 cash or terms. Open evenings. 1221 Madison.

AUTOMOBILES—GASOLINE.

FORDS—USED.

YOU DON'T GAMBLE

WHEN YOU BUY A USED FORD FROM GLENN E. HOLMES, INC.,

AUTHORIZED FORD DEALERS.

OUR GUARANTEE

COVERS PARTS and LABOR.

A Real Guarantee that insures you against expensive Trouble.

ALL MODELS AND TYPES ON THE EASIEST TERMS.

30 E. LAKE-ST. RANDOLPH 7171.

Open evenings and Sundays.

FORD—CLOSED CARS

30 Days' Return Privilege.

$00 TO PICK FROM. $20 DOWN. BALANCE TERMS. ALL CARS WRITTEN 90 DAY GUARANTEE.

20 Fordors, 1924; 5 models $480
20 Fordors, 1924; 5 models $490
50 Sedans, 1922-23 ..... $170 up
60 Coupes, 1922-3 models ..... $160 up
Tourings, Roadsters, with starter $70

OPEN CARS TAKEN IN EXCHANGE. 724 MILWAUKEE-AV. COR. CARPENTER. ALSO OPEN EVENINGS AND SUNDAYS.

FORDS

No Interest or Brokerage.

Some $50 Dn., 15 Mos. to Pay

SAME GUARANTEE AS NEW CAR; 15 DAY RETURN OFFER. ALL MODELS ON HAND; SOME REPAINTED AND NEW TIRES.

Trade in your old Ford on a later model.

REID-BURTON MOTOR CO.,

AUTHORIZED FORD DEALERS.

FAIRFIELD AT NORTH-AV.

OPEN EVENINGS AND SUNDAYS.

Fords—Fords—Fords

100 TO PICK FROM. $40 DOWN. BALANCE 10 MONTHS. OR TRADE.

25 tourings, 1922; starter, demo. rims $100
25 roadsters and speedsters, fine cond. $100
25 coupes, 1922's and 1923's ..... $150 up
25 sedans, 1922's and 1923's ..... $150 up
25 tourings, 1920; fine cond. $40

Each car covered by written 90 day guar. Chicago's Most Reliable Used Ford Dealer. 2739 W. Madison-st. Open eves. and Sun.

FORDS—REAL BUYS.

1923—1924—1925 MODELS.

50 sedans, 4-doors and tudors $350
50 coupes and sedans, 1923 models $175
50 tourings, 1924-'25 models $175
25 roadsters, 1923-'24-'25 models $125

Guaranteed; 1-3 cash, bal. 1 yr.; 3 stores. 2275 Milwaukee-av., near California-av. 3958 Milwaukee-av., near Irving Pk.-blvd. Open Eves. and Sundays. Armitage 0734.

FORDS—1924 MODELS

REPOSSESSED CARS.

ROADSTERS—TOURINGS.

TOURINGS WITH WINTER ENCLOSURE.

COUPES AND SEDANS.

The above cars run and look like new. Very liberal terms to responsible party.

KIRCHER, 418 E. Chic.-st. Delaware 10419.

Fords—Guaranteed Fords. Mortgage Sale.

10 '24 tudor sedans ..... $450-$550
10 '23 sedans ..... $250-$350
22, '23, '24 coupes ..... $200-$400
50 touring cars ..... $50-$275

Open evenings; 90 day guarantee and are sold on terms of 1-3 down, balance 1 year.

3431 IRVING PARK-BLVD.

FORD SEDAN, 1924.

4-DOOR. Driven a very short time and looks like new car. Motor, paint and tires perfect. Has 2 bumpers, motometer, wheel lock, etc. Price $600.

HUDSON MOTOR CO. OF ILL.

2220 Michigan-av. Calumet 6980.

FORD SEDAN, 1924, $465.

Is in excel. cond., equip. with 2 bumpers, disc wheels, balloon tires, wheel lock, etc. MR. HARSH, 708 W. 63d. Wentworth 1944.

FORDS—FORDS—FORDS.

Sold with a 60 day written guarantee. Backed by Chicago's oldest and largest used Ford dealer.

Chicago Ford Exchange,

1444 S. Michigan-av. Calumet 0088.

FORDS—FORDS—FORDS!

Fifty 1922 rdstrs. and tours. $100; $25 dn.; coupes and sedans, 1922, $200, $50 dn. TOM O'LEARY. Authorized Ford Dealer. 2370 Michigan-av. Calumet 3706.

FORD SEDAN, 1924.

A good clean sedan, equipped with shock absorbers, bumpers; almost new tires, seat covers; now at $185. 1115 E. 63d.

Ford 1924 Tudor Sedan, $465

Cord tires, large wheel, every extra. Looks and runs like new. Only $150 down. 2751 Madison-st.

FORD—1924 TUDOR SEDAN, 3½ MOS. OLD; motor 9975476. Seng wheel lock. Perfect condition; pri owner. Ph. Bittersweet 2023.

FORD—COUPE, LATE '23; GOOD CONDItion; extras; must sacrifice; in need of cash. $325. N. Clark-st., 2d floor. Rogers Park 9733.

FORD TOUR., LATE '23.

Fine condition; new bal. gun, and tires; must sell quick. Ph. Republic 5527.

FORD TOURING, 1923.

Guar.; many extras; real buy; only $90. 4355 Milwaukee-av. Palisade 1870.

FORD COUPE, '23.

Has wheel lock, spotlight, etc.; runs fine; only $250. Terms. Open eves. 5107 N. Clark.

FORD—COUPE, 1923. $235. 5 CORD TIRES, wheel lock, looks and runs perfect. 90 day guarantee. 1-3 down. 2751 W. Madison-st.

FORD—SEDAN, 1923; $210; PERF. COND. Ford tires, wheel lock, extras. 90 day written guarantee. 1-3 down. 2751 W. Madison-st.

FORD—TOURING CAR, 1924, LIKE NEW. Sacrifice on account of sickness. Will trade or sell on easy payments. 6454 N. Western. Sheldrake 9400.

FORD—TOURING, 1923, $150. 5 CORD tires, bumpers, wheel lock, extras; 90 day written guarantee. 1-3 down. 2751 W. Madison-st.

FORD—CORDOR SEDAN, DRIVEN 4,700 miles; has heater, wheel lock, cord tires, disc wheels, spotlight, seat covers; looks like new. $625. 2300 W. Madison-st.

FORD—SEDAN, LATE '21; REBUILT ENgine; food tires; 2 spares and carrier; bumpers, 6 tires, wheel lock, motometer. Real bargain. Moving to Calif. Rogers Pk. 0023.

FRANKLIN—SEDAN, EARLY 1920; NEW paint, 5 wire wheels; good tires; just overhauled in and out; runs like new throughout; private party; $450. State 5760. In evening Normal 6022.

FRANKLIN, 1924,

Demi-sedan. A1 condition; bargain for cash. 1634 S. Crawford-av.

HAYNES — COACH, $650; SCARCELY soiled; looks and runs just like new; terms. 1741 W. Madison. Open eves.

HAYNES — 4 PASS. COUPE, 1923, $375 cash; no trades. 1337 N. Clark.

HUDSON SPORT, 1922.

This car has had proper care. It is an exceptional offer. Equipment includes snubbers, front and rear bumpers, full equipment windshield wiper, spotlight and stoplight, etc. Cash or terms can be arranged. Can be seen at 6310 Broadway. Brandon or call Gidney, Sheldrake 2300.

HUDSON SEDAN, 1923.

Refinished like new; quiet, smooth running motor; in perfect condition throughout; upholstery like new; has full equipment and represents splendid value at our special price.

HYDE PARK MOTOR SALES,

SOUTH SIDE PACKARD DEALERS

3123 Lake Park-av. Phone Fairfax 4004.

HUDSON SPORT.

Driven 3,600 miles; can't be told from the day it left factory; has $150 worth of equipment; give new car guarantee; $675 cash or terms. Open evenings till 10. 2810 W. Madison.

HUDSON — COACH, DEMO.; USED VERY little; fully equipped. Terms. Inspect. See. New car guarantee. Will sacrifice for quick sale. HUDSON ESSEX DEALERS. 6044 Cottage Grove-av. Midway 0147.

HUDSON—SEDAN, 1924; SEATS 5 OR 7 passengers; balloon tires, bumper, front and rear; trunk, motometer and cowl lights. A beauty. Open eves. Terms or trade. 5058 Broadway. Open eves.

HUDSON COUPE.

Can hardly be told from new; perfect condition in every respect; bargain. $675.

6310

Chicago Daily Tribune
THE WORLD'S GREATEST NEWSPAPER

SATURDAY, NOVEMBER 8, 1924.

Elderly Woman, Pistol in Hand, Holds Twenty-five Policemen and Bailiffs at Bay for Hours

[TRIBUNE Photo.]

DEBUTANTES SELL MAYOR BOX FOR RECEPTION TO WORLD FLYERS. Left to right: Marjorie Allen, Mayor Dever, and Josephine Dunham. The city's greeting to the flyers will be extended at the Auditorium theater tomorrow night. *(Story on page ten.)*

[TRIBUNE Photo.]

POLICE FINALLY MANAGE TO ARREST WOMAN WHO DEFIED THEM. Crowd in front of 1708 Prairie avenue watching the removal of Mrs. Connor to South Clark street station after her capture had been effected by strategy. *(Story on page five.)*

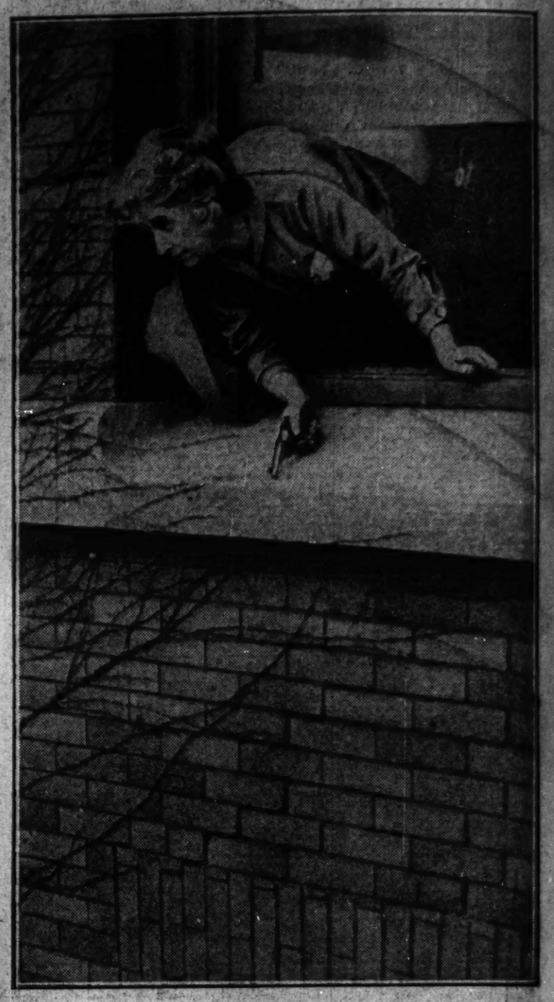

HOLDS POLICE AND BAILIFFS AT BAY WITH REVOLVER. Mrs. Mary B. Connor, weapon in hand, defying officers to evict her from 1708 Prairie avenue.
[TRIBUNE Photo.] *(Story on page five.)*

RAINBOW DIVISION LEADER TALKS HERE. Brig. Gen. Henry J. Reilly, who commanded 149th artillery during world's war, talks to Friday Forum of Chicago.
[TRIBUNE Photo.] *(Story on page two.)*

WEALTHY WOMAN ARRAIGNED AS SHOPLIFTER. Left to right: H. M. McGinnis, store detective, who made arrest; Col. Sam Lawton, attorney for defense; "Grace Wilson" (Mrs. W. A. Nuppnan) of Valparaiso, Ind., in Judge Eberhardt's court.
[TRIBUNE Photo.]

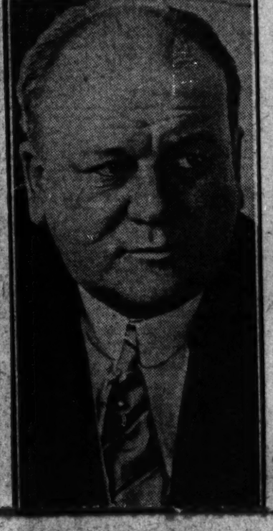

[American Press Association Photo.]

COMES BACK. Joseph Leiter, famous plunger, seeks seat on Board of Trade. *(Story on page five.)*

PROMINENT MEN ATTEND BANQUET GIVEN BY THE Y. M. C. A. Left to right: Dr. T. W. Brophy, Benjamin Bill, President David Kinley of the University of Illinois, William Francis, vice president Y. M. C. A., and Cyrus McCormick.
[TRIBUNE Photo.] *(Story on page thirteen.)*

[Pacific and Atlantic Photo.]

GOVERNOR-ELECT. Ed Jackson, successful Republican candidate in Indiana.

[Pacific and Atlantic Photo.]

NEW JERSEY SENDS WOMAN TO CONGRESS. Mrs. Mary T. Norton, Democratic advocate of light wines and beer, elected from Jersey City, N. J.

[TRIBUNE Photo.]

PRESIDENT RESPONDS TO CHICAGO GIRL'S LETTER. Marjory, 13, daughter of Nimian H. Welch (left), showing President's note to twin sister, Marguerite.

FOOTBALL SQUAD OF THE UNIVERSITY OF CHICAGO WHICH WILL MEET GRANGE AND HIS FELLOWS FROM THE UNIVERSITY OF ILLINOIS IN CHAMPIONSHIP CONTEST THIS AFTERNOON. Left to right, back row: Rouse, Barto, Curley, Cochran, Thomas, Kernwein, Marks, Cunningham, J. Pondelik, Pokrass, Francis, Gowdy, Goodman, McCarty, Clarke, C. Gordon, Wolff, Rolleston, Hobschild, Macklind, Olwin, Weiss, Benton, Stagg, coach. Front row: Abbott, Holden, Long, Hibben, Moore, N. Gordon, Neff, Pondelik, Clark, Henderson, Scott, Drain, Fulton, Friede, Barnes, McKinney, Carmen Law, Emrich. *(Story on page eighteen.)*
[Underwood & Press Photo.]